"All the News That's Fit to Print."

The New York Times.

VOL. LXX....No. 23,037. NEW YORK, SATURDAY, FEBRUARY 19, 1921. TWO CENTS In Greater New York | THREE CENTS Within 200 Miles | FOUR CENTS Elsewhere

THE WEATHER

Cloudy today, followed by rain or snow tonight or Sunday; increasing northeast and east winds.

☞ For weather report see next to last page.

LLOYD GEORGE WINS ON TREATY POLICY TEST IN COMMONS

Bottomley's Motion of Censure Is Defeated by a Vote of 181 to 40.

PREMIER'S INDEMNITY VIEW

"Germany Must Pay to the Limit of Her Capacity," He Tells Parliament.

ACCUSES HER OF SHAMMING

Allies Will Tell Her, He Says, to Balance Accounts Instead of Pleading Poverty.

Copyright, 1921, by The New York Times Company.
Special Cable to THE NEW YORK TIMES.

LONDON, Feb. 18.—The House of Commons this afternoon, by a vote of 181 to 40, rejected Horatio Bottomley's motion of censure on the Government's policy relating to the execution of the Treaty of Versailles, notwithstanding the aid given the motion by the Labor members.

Replying in his best debating style to Mr. Bottomley and his latest recruit, Colonel Claude Lowther, Premier Lloyd George gave his critics economic advice. They attacked him on the question of reparations and taunted him with his famous threat: "Search the Germans' pockets."

The Premier retorted by standing by every word of his former utterances, but complaining that he had not been quoted in full. He had, he said, promised to make Germany pay, but he had added the words: "To the limit of her capacity."

"The whole point," he went on, "is what is the limit of that capacity?" Then, amid laughter from all parts of the House, he took up the suggestions made by his two opponents in what he termed the most inadequate speeches he had ever heard on a grave problem.

Scoffs at Indemnity in Paper Marks.

"Supposing," he said, "we go to Germany to collect the customs. Suppose we send Mr. Bottomley and he collects in marks. Who wants them? He can bring here shiploads of German paper; he cannot convert it. Then take the railways. Suppose we send Colonel Claude Lowther. He will be in the ticket office—one an exciseman, the other a ticket collector. He collects nothing but paper marks. Two hundred and thirty of them are necessary in order to collect a pound sterling. He would require one shipload to pay his fare home in marks. That is really schoolboy finance.

"Then it was said we should receive wood pulp. How much wood pulp is there? If all the wood pulp were to be brought from Germany and our papers weekly and daily are going to be printed on something marked 'Made in Germany,' we would have the stamp on Mr. Bottomley, and he would have nothing but German paper."

The war, the Premier said, had cost £50,000,000,000. Could England ever have paid that?

"The Germans would have looted England from end to end," broke in Colonel John Ward, a sturdy Labor leader.

"Let us assume," answered Mr. Lloyd George, "that they had cleared away the National Gallery and all our old furniture; how much would that have come to? You have to pay in goods or services; there is no other way."

He defended the Government's proposals as those which experts had found to be the best and most practicable, and then, turning to the question of war criminals and complaints that he was not pressing as he had promised for their trial, he made this announcement:

Will Demand Trial of War Criminals.

"German representatives are coming here in a fortnight. We shall certainly put these points to them, and we shall insist on the trial of the offenders."

The Premier repeated the criticism he had made in his recent Birmingham speech on light taxation which the Germans were imposing upon themselves and his suspicion that they were deliberately making the mark look "more ragged" than it need be. He concluded by asking the House not to ignore how much had already been done in the way of executing the treaty.

"The German Fleet," he said, "has disappeared. The German Army has disappeared. Gigantic war material of Germany has been surrendered. The German colonies have been given up. So far the treaty has been enforced; it will be our duty to see that the rest is imposed to the utmost limit of the capacity of Germany to discharge. On that we shall take advice; but I do implore honorable members, when they think that greater things could be accomplished, to exercise a deep sense of responsibility and not to advise things which are utterly impracticable and which no sane man of experience would ever recommend this country to embark upon."

Stands by Indemnity Pledge.

LONDON, Feb. 18 (Associated Press).—In answering Mr. Bottomley's arraignment of the Government's policy of alleged ineptitude with regard to forcing Germany to comply with the reparations demands and other portions of the Peace Treaty, the Premier told the House of Commons today that he stood by his pledge that Germany should pay the limit of her capacity. There was a great difference, he said, between doing that and paying for the whole cost of the war.

"The whole point is as to the limit of Germany's capacity to pay," he said. "The Allies, continued the Premier, had

Continued on Page Three.

Hotel Almendares, Havana, Best American management. Rational rates.—Advt.

Landis Again Shows Leniency, Deferring Sentences of 2 Men

CHICAGO, Feb. 18.—A negro and a white youth, after pleading guilty to separate charges of stealing from the mails, received clemency today from Judge Landis, who deferred passing sentence, as he did in the case of Robert J. Carey, the bank teller, a few days ago, which action caused attacks on the Judge in Congress.

Robert J. Greene, 19 years old, was released when he promised to return for sentence a month after his wife becomes a mother.

"I'm afraid that if I sentence you now it would have an effect on your wife and something might happen to her which I cannot be responsible for," Judge Landis said.

John W. Fleming, the negro, presented to Judge Landis a discharge showing military service on the Mexican border and in three battles in France.

"This discharge is no license for stealing," Judge Landis said. "I understand you and your sister are the sole support of your aged mother and an invalid sister. Who is going to take care of them if I send you to prison? I am not going to sentence you now. Go back to jail and in ten or twelve days I will have decided what action I shall take."

CAN YIELD NO MORE, M. BRIAND DECLARES

Concessions for Germany's Economic Relief Have Reached the Limit, He Says.

WANTS US IN THE LEAGUE

And Feels the Need of America at Conference Table, He Tells The Times Correspondent.

By CHARLES H. GRASTY.

Copyright, 1921, by The New York Times Company.
Special Cable to THE NEW YORK TIMES.

PARIS, Feb. 18.—Premier Briand granted me an interview on the eve of his departure for the London conference. I submitted a list of questions and these are quoted in order to preserve the context and make clear the meaning of the Premier's important declarations.

I first asked M. Briand what action by the new Administration would most please France. The Premier replied that in the present circumstances France would welcome with the greatest joy the news that America, her friend, was about to take her place once more at the conference. Close collaboration between the two countries would offer the safest guarantee of peace and insure the triumph of those principles of right and justice for which the two countries fought side by side.

"Can you authorize me to say to America," I asked, "that while France is preparing for all contingencies, it is solely with the desire to enforce the Versailles Treaty and is not inspired by a militaristic spirit?"

"France has no militaristic ambition whatever. The sanctions provided represent only the guarantee given to France that Germany will pay her debt to France."

"Does the Paris accord give France any new sanctions not included in the Versailles Treaty?"

"The war came to an end two years ago, and France has as yet only received a small fraction of the reparations granted to her by the treaty. Departments in the north are destroyed, French industry is paralyzed. France is impoverished by the loss of 1,500,000 men and the country is burdened with a formidable debt. The time has come when the reparations granted to France by the treaty must be made over to her. The perverseness and ill-will shown by Germany compel France to take measures to prevent the Versailles Treaty from remaining a dead letter."

In a Position to Enforce Treaty.

"Is France in a position to take military measures without her allies if Germany failed to carry out the undertakings which she has signed?"

"France does not in any way desire to act independently of her allies, nevertheless she is in a position to carry out on her own account those clauses in the Versailles Treaty which provide for military sanctions."

"If Germany accepts and carries out the Paris accord, will this enable France to carry on and eventually get rid of the burdens of the war?"

"If Germany carries out the condi-

Continued on Page Three.

FREEDOM FOR EGYPT URGED ON BRITAIN IN MILNER REPORT

Treaty Is Advised for Establishing Independence of Country with Reservations.

SEPARATE ENVOYS ASKED

Guarantees for British Interests and Foreigners' Rights Are Recommended.

FIND BITTERNESS DECLINES

But the Nationalist Spirit, It Is Declared, Cannot Be Extinguished.

LONDON, Feb. 18 (Associated Press).—Negotiations with the Egyptian Government for the conclusion of a treaty according self-government to Egypt are strongly advised in the long-awaited report by Lord Milner, former Colonial Secretary, on the Egyptian question, presented to Parliament today.

The negotiations should be entered upon by the British Government without undue delay, Lord Milner declares.

The self-government grant, according to recommendations of the report, would be accompanied by the necessary reservations upholding the essential British interests and protecting the rights of foreign residents.

The report expresses the opinion that it would be a great misfortune if the present opportunity were lost.

Warns of a "Hostile People."

A fulfillment of the promise of self-government cannot be postponed, it says. The spirit of nationalist Egypt cannot be extinguished, it declares, and an attempt to govern the country in the teeth of a hostile people is a difficult and disgraceful task.

"There are formidable difficulties, however, in a sudden and complete transfer of all powers of Government to Egyptian hands," adds the document. "It is essential to insure that independent Egypt does not pursue a foreign policy hostile or prejudicial to the interests of the British Empire. It is also imperative to insure the safety and protect the rights of foreign residents.

"We hold that in fact, as well as in theory, Egypt should be governed by Egyptians. We have sufficient faith in the reform work of the last forty years to believe such a course now can be followed with good prospects of success, but it must be adopted whole-heartedly and in a spirit of hopefulness and sympathy.

"We do not attempt to conceal our conviction that Egypt is not yet in a position to dispense with British assistance in her internal administration. We are greatly fortified in the belief that the Egyptians will acquiesce in this view by our own experience in dealing with representatives of the Egyptians, with whom we have come in such intimate contact. We are not discouraged by the fact that they are not all as yet prepared to commit themselves unreservedly to every point in a settlement they collaborated with us in devising."

Independence for Egypt Urged.

It is then pointed out that there is a sensible diminution of the bitter feeling and violent propaganda so prevalent recently, and that the country is anxious to settle down. The moment, it says, is favorable for putting the relations of Great Britain and Egypt on a satisfactory and enduring basis by means of a treaty which would at the same time establish the independence of Egypt and secure the essential interests of Great Britain.

It would be of undoubted advantage to Great Britain, the report says, to have those interests secured carefully and definitely in the treaty accepted by the Egyptians, and it would obviously be to the advantage of Egypt to have her integrity and independence guaranteed by Great Britain.

Throughout the discussions in London, the report indicates, the Egyptians strongly opposed the employment of the word "protectorate," contending that the protectorate must be abolished by the treaty of alliance. Great difficulty also was experienced in connection with the question of the British force to be maintained in Egypt. The Egyptians were indifferent concerning its size, but were adamant that it should not be regarded as a garrison or army of occupation. They insisted that internal

Continued on Page Three.

Argentina Rebuffs Allies on Treaty; Refuses to Bar German War Materials

BUENOS AIRES, Feb. 18 (Associated Press).—Argentina has refused the request of the Allies that she take measures to prevent German exportation of war materials to Argentina in violation of the Treaty of Versailles. The Government takes the ground that Argentina is not concerned in the stipulations of a treaty between other nations.

The fact that such a request had been made by the Allies was disclosed today with the publication by the Foreign Office of an exchange of notes between it and the Italian Minister to Argentina, Victor Cobianchi, as dean of the diplomatic representatives of France, Japan, England and Italy.

Signor Cobianchi on Oct. 29 last wrote that the attention of the Allies had been constantly called for some months past to exportations of German war material to neutral countries in violation of Article 170 of the Peace Treaty, or attempts made to sell such war material to neutral countries or their citizens, including rifles and submarines.

"Generally such material is simply deposited in neutral countries for the account of German firms or is re-exported to countries where war still continues," Signor Cobianchi wrote. "It is evident that if the neutral Governments do not consent to intervent effectively to prevent it this traffic will permit German political groups to construct, outside German territory and free from all control, deposits of arms which on occasion they would be able to utilize."

After asserting that the Allies consider that neutral Governments which maintain tolerance toward "illicit commerce would incur grave responsibility," Signor Cobianchi's note states that the Allies "entertain the friendly conviction that the Argentine Government, taking into account the seriousness of the situation, will adopt the eventual measures necessary to observance of the clauses of the international act of Versailles, which prohibit the exportation of German war material to foreign countries."

Acting Foreign Minister Torrello, replying briefly on Dec. 28, said that the clauses invoked were viewed by the Argentine Government as having the character of "a thing done among others," and that this Government was quite foreign to the stipulations of a treaty agreed upon among other nations.

This exchange of correspondence is supposed to have been occasioned by negotiations by Argentina for the purchase of Zeppelin airships. Argentina was not a party to the Treaty of Versailles, but was invited to enter the League of Nations.

PALL MALL Rounds the cigarette with a free and easy draught.—Advt.

Boyden Quits the Reparation Commission; Washington Felt His Status Was Anomalous

By EDWIN L. JAMES.

Copyright, 1921, by The New York Times Company.
Special Cable to THE NEW YORK TIMES.

PARIS, Feb. 18.—Roland W. Boyden will notify the Commission on Reparation tomorrow of his withdrawal as unofficial representative of the American Government.

Paris expects at any time the recall of the American troops on the Rhine, and it is learned that the French staff has completed plans for putting French troops in place of the present garrison of the Coblenz district.

Mr. Boyden made public tonight the statement he will read to the Reparation Commission, saying:

"I am instructed by my Government to announce the retirement of its unofficial representative upon the Reparation Commission. This decision has been reached only after long hesitation and careful consideration. All representation upon the commission was in the beginning unofficial in anticipation of ratification of the Treaty of Versailles by the signatory powers.

"Other powers have ratified and their representation long ago became official. The United States has not ratified and as time has passed its unofficial representation on the Commission has gradually become anomalous.

"My Government under the foregoing conditions has felt unable to co-operate with the allied powers at Brussels and elsewhere in the preparation of plans which seem to involve a change in the treaty. It realizes fully the great difficulty of these problems and recognizes the value of unified action, but as it cannot at present take part in such discussions or even express any views upon the subject discussed, it feels that it is undesirable to retain even unofficial representation on a commission that is likely to be charged with the execution of such plans.

"My Government instructs me further to express its sincere appreciation of many courtesies which the commission and its members have shown to the United States and its unofficial representatives."

The French press express the belief that the withdrawal of Mr. Boyden is another step by President Wilson to leave the coming Administration entirely free to deal with international relations. The Matin remarks:

"The Democratic Cabinet has sought to leave to its successors a situation entirely clear. It rests upon the Republicans, who will assume power in fifteen days, to say whether they wish to take part in European affairs.

"Perhaps also the American Government, having noticed that the Commission of Reparation has not been able to solve any problems confided to it. that it was not worth while to be represented on it any longer."

STARR, NOTED BANDIT, SHOT DOWN IN BANK

Seriously Wounded in Attempt to Hold Up Institution at Harrison, Ark.

ONCE TRIED TO "BEAT BACK"

Error in Telephone Message Sent Him Again to the Hills—Known as the Oklahoma Bad Man.

Special to The New York Times.

HARRISON, Ark., Feb. 18.—The reformation of Henry Starr, notorious as an Oklahoma outlaw and bank robber, did not last long, for today he was shot and probably fatally wounded following the robbery of a bank at Harrison.

With two other men Starr backed officials of the People's Bank of Harrison into the vault. One of the officials, who had hidden a rifle in the vault, obtained the weapon, and as he backed into the vault shot Starr down and opened fire at the other two, who escaped.

Starr, lying wounded on a bed at the county jail, admitted his identity, but at first refused to give any information concerning his companions, who are surrounded in a wood two miles south of the town by an armed posse of more than a hundred.

Starr was shot through the body just below the heart. Physicians said there was little chance for his recovery. Starr underwent an operation at the jail, made in an effort to save his life, and dictated telegrams to his wife at Tulsa and his son, Henry Starr Jr., at Oklahoma City, telling them that he was dying.

"I always expected to die with my boots on," Starr told officers here.

"I have robbed more banks than any man in the United States," Dr. J. H. Fowler, the attending physician, quoted Starr as saying. "It doesn't pay. I was in debt $2,000 and had to have money, so I turned bank robber again. I am sorry, but the deed is done."

At the jail it was said Starr gave the names of his two companions as Buck Davis and Tom Jones.

Starr's Career of Crime.

Following the release of Henry Starr from the Oklahoma State Prison, to which he had been sentenced to serve twenty-five years for robbing two banks at Stroud, Okla., he announced that he had forsaken the path of crime and intended to devote the balance of his life to uplift work. One of his plans was the filming of a motion picture reproducing crimes of the Starr band of outlaws and their punishment as a warning lesson to young boys. Starr was pardoned by Governor Robertson of Oklahoma after serving four years of his term.

Starr's career of crime has been one rivaling those of the popular "dime novel" desperados. A few years ago the newspapers were full of the crimes of the Starr gang, of which Henry was the recognized leader. The reign of the bandit gang came to a climax following the daring robbery of the Stroud, Okla., banks, in which Starr was wounded, captured and later sent to prison.

Henry Starr was born in Fort Gibson, Okla., Dec. 2, 1873. His father, George Starr, was a full-blood Cherokee Indian. His mother, Mary Scott, was a quarter-blood Cherokee. Of the three children, Henry was the youngest.

After his pardon in 1902 for the killing of Deputy Marshal Wilson in the Pryor Creek train robbery, Starr married, went to Tulsa and engaged in the real estate business. In 1907 he moved to Skiatook, Okla. With his wife and son he attended the inauguration of C. N. Haskell as first Governor of Oklahoma. Starr believed at that time he had successfully "beaten back." Oklahoma thought the same.

But the State of Arkansas had not forgotten the Bentonville bank robbery, which took place in 1893. It had an indictment hanging over Starr, and when Oklahoma came into the Union the Arkansas authorities got a requisition for Starr and asked Governor Haskell to honor it.

"I didn't know what the Governor might do, so I hid out," Starr said. "I couldn't afford to go over there, they would have handed it to me for life. I went up into the Osage country and arranged with a friend to call me by telephone and give me the decision of the Governor. One day he called and I understood him to say: 'He has granted it,' and what he said was 'He hasn't granted it,' and so I fled. That mistake of one word put me in the brush again."

Banks were being robbed in Oklahoma about this time, and Starr was blamed. Afterward they were all proved to be the work of others, but Starr found it necessary to leave the State. In June, 1908, he robbed the bank at Amity, Col.

Continued on Page Seven.

Used trucks, taxicabs and commercial cars are featured every Sunday in the Automobile Exchange, New York American.—Advt.

ARREST AT THE RITZ REVEALS BIG THEFT

Diner Offers $350 Express Order Alleged to Be Part of $10,000 Stolen Last October.

HE DECLARES HE BOUGHT IT

Continental General Electric Losers—Detectives Had Warned All Hotels.

Frank Miller, 40 years old, who said he was a salesman and that he lived at 12 West Eighty-ninth Street, was arrested last night in the Ritz-Carlton Hotel by Detective Sergeants Kalbfleisch and Fleming, and locked up in Police Headquarters in connection with the theft of $10,000 worth of money orders of the American Express Company, stolen from the office of the Continental General Electric Company, 120 Broadway, on Oct. 10 last.

The specific charge against Miller, who was dressed in evening clothes, was that he criminally received one of the money orders, valued at $350, and presented it in payment for dinners for himself and two friends at the hotel. Miller denied that he knew anything about the theft of the money orders from the Continental General Electric Company, and that he bought the money order at the Chicago office of the American Express Company on Feb. 4 last.

Detectives Kalbfleisch and Fleming explained at Police Headquarters after Miller had been placed in a cell that on the day of the disappearance of the $10,000 worth of money orders from the office of the Continental General Electric Company William Haight, an official of the corporation, reported the matter to them at the Old Slip Station.

A confidential general alarm was sent out to the 11,000 members of the force to be on the lookout for the money orders, and word of the theft was communicated to offices in the financial district on the ticker. No clue was obtained to the whereabouts of the money orders, he explained, until Tuesday night last, when a well-dressed man presented two of the orders at the Biltmore Hotel in payment for dinners there. The next day the management of the hotel sent the orders to the American Express Company and were informed that payment on the orders had been stopped on Oct. 10, when they were stolen from the Continental General Electric Company.

Officials of the express company immediately notified Detective Sergeants Kalbfleisch and Fleming, and they sent a list of the numbers of the stolen money orders to every hotel in the city that day. The detectives also stationed themselves at a hotel near Fifth Avenue, and notified the managers of the hotels that in the event anybody tendered one of the missing money orders in payment for a bill to call them on the telephone there immediately.

Last evening, the detectives said they received a telephone message from the manager of the Ritz Carlton that one of three men in the main dining room had tendered a money order with a number similar to one of those mentioned in the list in payment for dinners for himself and two friends.

The detectives hurried over to the hotel in a taxicab, and Miller was pointed out to them, they said. When he admitted that he had offered the money order they took him to Police Headquarters, where Mr. Haight appeared as complainant against him on behalf of the Continental General Electric Company.

There is no such number as 12 West Eighty-ninth Street. The first number is 2 and the next is 16, and Frank Miller, it was said last night, was not known at either.

FLIGHT HERE FROM PERU ON.

Jean Leguia, President's Son, Lands, but Will Continue Trip.

LIMA, Peru, Feb. 18.—Juan Leguia left Ancon yesterday on a seaplane flight to New York. He has been forced to land at Salaberry, about 290 miles north of Ancon, as his radiator was not working properly. After making the necessary repairs he will continue the flight.

ANCON, Peru, Feb. 17.—Juan Leguia, son of President Leguia of Peru, and a widely known aviator, left this city at noon today in a seaplane for a flight to New York.

His first stopping point was to be Tulara and the next was to be Buenaventura, Colombia, which he expects to reach on Friday. On Saturday, he plans to reach Panama. At that city he will remain a few days to make preparations for the rest of his voyage.

Lieutenants Damidaux and Romanet, members of the French Aviation Mission to Peru, are quoted by newspapers here as saying that Leguia will be called upon to meet many difficulties before completing his trip.

DRUG RAIDERS SEIZE $60,000 NARCOTICS ON LOWER EAST SIDE

Detectives Find Alleged Head of Wholesale Traffic With Bulldog on Guard.

BREAK DOOR WITH PISTOLS

Clue Obtained by Trailing Stewards From Steamship After Months of Sleuthing.

DRUGS STORED IN BATHROOM

Attempt to Flush $20,000 Worth Through Drain Pipe Frustrated by Prompt Entry of Police.

Toiling through months of painstaking detective work toward the elusive figure at the apex of the east side drug-running traffic, the narcotic squad last night made a capture whereby it expects to destroy that organization.

Not until, pistols in hand, Deputy Police Commissioner Carleton Simon and his men had battered down the door of a squalid flat in East Twelfth Street, and had threatened to shoot to kill, did its chief occupant surrender. While some of the squad leaped to the bathroom to prevent the destruction of cocaine valued at $20,000, others dashed at their quarry, who held in leash a ferocious bulldog.

The prisoner is Ernest Araco. He lives at 441 East Twelfth Street. His only police record is an arrest some time ago for having a pistol in his possession. The charge on which he was arrested by Dr. Simon and his aids is that of having narcotics in his possession.

The lavatory in the bedroom of the flat was choked with the crystalline powder which, the police say, members of the Araco family tried to flush away while the detectives were battering at the door. Fully $40,000 worth more was gathered, the detectives said, in an "Easter egg hunt" that yielded paper bags and boxes from every conceivable hiding place and that included all the popular forms of narcotics—cocaine, heroin and opium—in the find. Toward midnight while volleys of questions were being directed incessantly toward Araco in the basement rooms of the squad at headquarters, an impressive exhibit of drugs, enough to "send along" every habitué in New York at least for one evening, resposed on a table there.

Sought for a Long Time.

Araco, known, the police say, to every unfortunate on the lower east side whose starved nerves ever craved illicit relief from a "yen" as "Roxie," had been sought for a long time as master of the wholesale supply and arbiter or price and allotments on the lower east side.

Araco had a bankbook showing that he had deposited $15,000 within the last month. He had $5,000 in his pocket.

Straight, broad-shouldered, clear-eyed young policemen, assigned to Dr. Simon's staff have been posing in east side dives as slovenly, addle-witted "cokies," plentifully supplied with money. Their efforts to buy drugs had been repeatedly successful and such bits of information as they snatched here and there led them and their chief to conclude there was a regular importing organization tapping the sources of supply in foreign countries and bringing fortunes in drugs into this country despite local and Federal vigilance.

Each time one of these keen young detectives sought to follow the trail to its source he came sooner or later upon some link in the chain as quick-witted as himself and was forced to see his lead lost in baffling silence.

The investigators became convinced that seamen and stewards on many great liners were transporting drugs across the ocean and that they were tools for a rich and clever organization, and that once they delivered their stores to assigned destinations and received their pay they had no idea what happened afterward.

Arrests of such persons were not fruitful. The individual might be held and punished for his minor part in the traffic, but Dr. Simon was after bigger game. He knew that hundreds of thousands of dollars' worth of drugs were filtering through the port and his long experience with drug runners convinced him that no separate individual could distribute such quantities in casual man-to-man peddling.

Steamship Searched.

The narcotic squad's opportunity came last Thursday when the United States Mail steamship Susquehanna arrived from Danzig. The detectives were satisfied that the Susquehanna was one of the ships which was being used, unknown to its owners, in bringing drugs here. They searched the vessel from stem to stern and found nothing.

They were disappointed, but kept at the job. Finally they learned that two members of the steward staff had sent their baggage off with that of passengers and that they had disappeared before the vessel was searched. The men were Louis Bauman of 59 Clay Street, Chicago, and Joseph Feltman of 1,498 Pitkin Avenue, Brooklyn. Customs agents and detectives arrested the two men in a waterfront resort and took them to headquarters. They were obdurate, but after members of the squad had visited Feltman's home and found, they said, $10,000 worth of cocaine and heroin concealed in the hollowed leg of a centre table, they found the prisoners more communicative.

By good fortune, according to members of the squad, some of the "dope" had been consigned direct to the man whom they charge with being the head and front of the importing and distributing organization. On one of the prisoners they found documentary evidence which at last, they said, set them upon the trail which so often had

Continued on Page Seven.

When you think of writing think of WHITING.—Advt.

King George to Present Gift To Whitlock for War Work

Copyright, 1921, by The New York Times Co.
Special Cable to THE NEW YORK TIMES.

LONDON, Feb. 18.—The Duke of York will go next week to Brussels where he will present to Brand Whitlock, the American Ambassador, a piece of plate as a gift from the King and Queen in token of their appreciation of Mr. Whitlock's great services to British residents of Belgium during the war.

The Duke will also confer the Distinguished Flying Cross on King Albert and will invest Burgomaster Max with a British decoration.

FAVOR BONUS BILL WITH TAX PLAN OUT

Senate Committee to Confine Measure to Authorizing Aid to Soldiers.

PENROSE TO OFFER REPORT

Wants Revenue Provision to Be Framed by Next Congress—War Risk Change Backed.

Special to The New York Times.

WASHINGTON, Feb. 18.—The soldier bonus bill passed by the House at the last session of Congress will be reported by the Senate Finance Committee early next week, with the special tax features eliminated. This announcement was made this afternoon by Senator Penrose following a conference of Republican members of the Finance Committee.

The Wason bill, also passed by the House, which proposes the decentralization of the War Risk Bureau and provides for the establishment of fourteen regional bureaus, will also be reported next week by the committee.

Senator Penrose said that a special meeting of the committee would probably be called for next Monday, at which final action on the proposed bonus legislation would be taken, and that Senator McCumber, who has the bonus measure in charge, would prepare a statement which would explain the position of the committee for submission to the Senate when the bill was reported.

"Senator McCumber," said Penrose, "has informed me that the bill will not cost as much as many people have thought. As it will be proposed for the action of the Senate it will be an authorization of the bonus features, the matter of providing the funds necessary being left to the consideration of the next Congress, to be considered along with other revenue legislation."

Senator Penrose expressed the opinion that the entire Finance Committee would approve the bill as amended in the committee. He added that, as amended, the bill was acceptable to the representatives of the American Legion. John Thomas Taylor of Philadelphia, Vice Chairman of the Legion Executive Committee, conferred today with members of the committee, while Colonel Galbraith, Commander of the Legion, and other officials conferred last week with Senator Penrose and other members.

Referring to the Wason bill, Senator Penrose said that there was a general disposition to report it and that an effort would be made to pass both measures early next week.

"I do not think," he continued, "there will be any disposition to take up the matter of the appropriations necessary at this time, and that this matter will be carried over to the next Congress."

Senator Penrose conceded that solving the financial features of the proposed bill would prove a "knotty problem."

MANY MOTOR CAR THEFTS.

Twenty-three Machines Reported Stolen in New York Yesterday.

Yesterday was a harvest day for automobile thieves in New York. According to complaints made at Police Headquarters twenty-three cars were stolen as follows:

Cadillac 1918 sedan, license 37,767 NY 21; motor 57,855.

Ford 1920 touring, license 41,155 NY 21; motor 4,459,583.

Nash 1910 touring, blue, yellow wheels, license 176,308 NY 20; motor 108,979.

Ford 1920 touring, license 36,178 NY 21; motor 4,545,621.

Chevrolet 1920 sedan, license 45096 N. Y. 20, motor 46833.

Lozier 1912 touring, license 234104 N. Y. 20, motor 3534.

Ford 1919 sedan, green and black, license 23776 N. Y. 21, motor 3488915.

Ford 1920 sedan, license 39058 N. J., motor 3889235.

Ford sedan, license 8686 N. Y. 21, Motor 3985648.

Ford 1920 sedan, license 113529 N. Y. 21, motor 4525757.

Two auto license plates, 112535 N. Y. 21.

Ford 1920 touring, yellow wheels, license 260002 N. Y. 20, motor 4405377.

Chevrolet roadster, license 28648 N. Y. 21, motor 59397.

Ford 1921 sedan, license 111255 N. Y. 21, motor 4424776.

Ford 1920 coupe, license 34553 N. Y. 21, motor 4358528.

Chevrolet 1921 touring, license 108761 N. Y. 21, motor 70885.

Ford 1920 sedan, license 152650 N. Y. 21, motor 4490034.

Ford 1921 sedan, red, wire wheels, license 141910 N. Y. 21, motor 4632752.

Ford 1921 sedan, red stripe, license Dealer 2693 N. Y. 21.

Buick 1918 touring, Winter top, yellow gear, license 39919 N Y 20, motor 586294.

Dodge 1917, brown and white taxicab, license 052682 N Y 21, motor 184851.

Chandler 1920 coupe, license 141885 N Y 21, motor 71867.

Ford 1919 touring, license 171134 N Y 20, motor 3266156.

Ford 1920 sedan, license 8775 N Y 21, motor 4405882.

SIX (6) BELL-ANS in a Little HOT Water for INDIGESTION. Quick Relief.—Advt.

CUT OF $75,000,000 IN BUDGET PLANNED BY LEGISLATORS

Financial Leaders Will Set Limit of $130,000,000 for Next Fiscal Year.

CUTTING ALREADY BEGUN

Departments Have Been Rid of 700 Employes and 1,500 Applicants Turned Down.

WAILS FALL ON DEAF EARS

Governor Proposes Creation of Board of Estimate and Control to Watch Expenditures.

Special to The New York Times.

ALBANY, Feb. 18.—Legislative leaders responsible for the fiscal policy of the State, announced today that they were determined to cut budget estimates to the bone and make the State Administration get along with $130,000,000, or approximately that amount, in the fiscal year beginning July 1.

That would be going Governor Miller one better. In his annual message he expressed a hope, amounting to a conviction, that the State Administration could be maintained during the coming fiscal year without spending more money than was appropriated by the Legislature of 1920 for the present fiscal year. That amount was slightly in excess of $140,000,000. The demands of department heads for next year total $205,000,000.

According to Chairman Hewitt of the Senate Finance Committee and Chairman McGinniss of the Assembly Ways and Means Committee, it will require unmerciful slashing of the estimates to bring about the result they aim at. Some cutting has been done already. As a result, it was stated today, approximately 700 employes have been weeded out of various State departments while demands for 1,500 new places have been refused.

Already there is gnashing of teeth at the Capitol, and undoubtedly there will be a howl of protest from petty party bosses when the news spreads throughout the State.

Amid the wails of the wounded, Governor Miller, when the heads of the fiscal committees informed him today what they planned to do, expressed great satisfaction and announced that next week there would be introduced a bill providing for the creation of a State Board of Estimate and Control, a new agency of which the Governor will be a member and through which it is expected to have made a minute survey of the activities and needs of the State, with a view to pulling its purse strings even tighter when the time comes for making another State budget.

"I am extremely gratified to learn that the Legislature is actively cooperating in cutting down the expenses of the State Government," said the Governor in commenting on the announcement. "I feel like patting them on the back. If the committees are successful in cutting this year's budget down to $130,000,000, we will have to have a celebration."

While traction legislation has monopolized public attention at the Capitol for the last two or three weeks, the Senate Finance and the Assembly Ways and Means Committees have been holding almost daily conferences and burning midnight oil in their endeavor to cut down, without impairing efficiency, the largest aggregate demands for appropriations submitted in the history of the State.

The work has been tedious and the paring keen so that today with the work of preparing the new budget only two-thirds completed, the financial heads in the Legislature, it is reported, have abolished more than 700 State jobs with a consequent heavy saving. This work, even more than the cutting down of department appropriations for other than personal service, has caused the Chairmen and members of the committees lots of trouble.

The proposed new board of estimate and control would consist of the Governor or his appointed representative, the Chairmen of the Senate Finance and the Assembly Ways and Means Committee and the State Controller. The board will be empowered to appoint a budget staff which will be charged with surveying the State's activities with a view to introducing improved methods, eliminating waste and useless duplication, correlating effort, standardizing positions of like grade and promoting efficiency.

The bill will also provide for the abolition of the State Printing Board with an estimated saving of $500,000 a year and the Central Supply Commission with subsequent turning over of their powers to the new board.

Governor Miller, who will back the committees to the limit, is determined that every "useless" position shall be discontinued and that "useless" bureaus must be eliminated.

The expressed determination of the Financial Committees to run the State Government next year for $130,000,000, means that, if the plan is carried out, State expenditures will be at least $10,000,000 less than the preceding year, a hitherto unheard of condition in the annals of the New York State administration.

Subway Train Kills Woman.

Miss Rebecca Schwegel, 35 years old, of 10 West Ninety-eighth Street, jumped or fell in front of a northbound subway train at the Sixty-eighth Street station of the Lexington Avenue line yesterday and died in Flower Hospital. William Fitzgerald, the motorman, told the police that the woman fell at the southern end of the platform. Although he applied the brakes he could not stop the train in time.

ALIENS INFESTED ON ELLIS ISLAND

A Score Are Found to Have Picked Up Vermin in Passing Through Station.

30 IN ALL DETAINED HERE

Three Typhus Victims, Recently From Italy, Are Reported in Cortland, N. Y.

The discovery of three cases of typhus in Cortland, N. Y., and the finding of vermin on immigrants who had received a clean bill of health before they left the steamship Adriatic to go to Ellis Island stirred Dr. Royal S. Copeland, Commissioner of Health, yesterday to remark that he was more afraid of Ellis Island than of any ship that might come into port.

"Finding lice on these immigrants whom we had previously examined and found clean on the steamer shows what the conditions are on the island," he said. "I have long been of the opinion that it should be declared an infected port and an embargo placed on it.

"It is not the fault of Commissioner Wallis. He is doing the best he can with his limited facilities. It is the fault of the Congress, which has failed to appropriate sufficient money to enable the island to be cleaned up. It is the fault of the system of health inspection. They don't examine immigrants over there. They don't even strip them. They look at their eyes, their head and their skin, and let them in. There is no attempt to learn their real physical condition.

"I notice that Chairman Johnson of the Immigration Committee of the House says that I show a disposition to 'pass the buck' to the Federal authorities. I am not trying to avoid responsibility. I assume responsibility for this city, but I repeat again that the quarantine of the United States is disgracefully inefficient due to the failure of Congress to provide facilities to clean up."

The immigrants from the Adriatic were among 240 who landed at the Battery yesterday and were made to pass through the examination booth of the city health inspectors. Twenty persons, most of them from the steamship, which had been found to be clean and free from vermin when it arrived here after a minute inspection of every cabin, were found to be infested with lice and sent to the Willard Parker Hospital.

Thirty-one Detained.

There were detained altogether thirty-one persons, including one who had a contagious disease which should have barred him from landing. He was sent to Bellevue Hospital and Washington has been asked for instructions in his case. Dr. Copeland said he should be deported. The inspection yesterday covered the Grand Central Terminal, the Pennsylvania Station, the Battery and steamship piers.

There was excitement and resentment on the part of passengers and customs officials attending the examination of the Guglielmo Peirce of the Peirce Line, from Genoa and Naples. The vessel had been passed by quarantine after a long inspection by Dr. Leland Cofer, and when she reached her pier several hundred passngers left the ship and gave up the yellow cards which entitled them to land under the immigration rules. Customs officers were busy examining their bagage when word came from Dr. A. Blauvelt of Commissioner Copeland's staff, who was on board, that no one must be permitted to leave the vessel until examined by the city health officers. This order came half an hour after the ship had docked.

The immigration officials had to give back the yellow cards, and after much confusion, all the passengers went aboard again, protesting against the unusual action. The Italian representative of the Consul General's office who meets ships from Italy to arrange for the pay and transportation of returning army reservists and their families was barred, and not until several hours were normal conditions restored. There was no illness on board, and Dr. Blauvelt said the condition of the ship was unusually good.

Held as Cocaine Smugglers.

Dr. Copeland's men in their search for vermin-infested passengers in the course of their anti-typhus work yesterday, found two women who were later charged with attempting to smuggle cocaine from the steamship Henry R. Mallory of the Mallory Line, from Italy. The women had been passed by both the immigration and customs officials before they came under the health inspection.

Policeman John Bulman of the health squad noticed the two women hurrying from the pier and detained them. When they were searched by Miss Elsie M. Smith, a nurse under the direction of Dr. Thomas E. Cooney, she found that they had several hundred grains of cocaine in small bottles concealed in their clothing. They were sisters, Benedetta and Amelia Bartolatta from Palermo, 27 and 20 years old, respectively. The elder had 105 bottles, each containing one grain of cocaine, and thirty-eight bottles, each containing five grains. Her sister had sixty bottles, each containing one grain.

Bulman was going to place them under arrest, but Acting Deputy Surveyor John O'Connor said the women were on Federal property, and that he would take them into custody. They were charged with smuggling.

The typhus victims which have been reported from Cortland, N. Y., are three children who, with their mother, landed in this country on Jan. 5. They are surprised to have been among a group of immigrants sent from Ellis Island to Hoboken. One of the children had typhus for two weeks before it was discovered, Dr. Copeland said yesterday. Later the other two children became ill with the disease

"This only goes to prove what I have constantly maintained, that only by the greatest vigilance can typhus be prevented from appearing in any part of the country where these immigrants go," said Commissioner Copeland. "The country would be perfectly safeguarded by a proper quarantine system, but as it is, if some of these cases slip around the local authorities there is no way to discover them until they develop the disease. And by that time others may have become infected."

Dr. Hermann Biggs, State Commissioner of Health, said yesterday that when he heard of the cases last Sunday he had sent Dr. Edward S. Godfrey Jr., chief of the Division of Communicable Dieases, to Cortland to isolate the cases.

"That is all I can do," said Dr. Biggs. "We must wait until the disease develops before we can act. Fortunately it is not like encephalitis, or sleeping sickness, and the cause of communication and methods of prevention are well known. There seems little chance of many cases occurring in the rural communities, and, although the danger is greater in the up-State cities, there are facilities for handling and checking the disease should it develop."

Dr. Copeland learned yesterday that immigrants had entered the city through the Pennsylvania Station from Boston, although it had been understood between Dr. Copeland and the railroad officials that all the immigrants were to pass through the Grand Central, so that only one examination force would be necessary. Word reached Dr. Frank J. Monaghan, Deputy Health Commissioner, early yesterday morning that the immigrants were coming into the Pennsylvania Station at 2 o'clock. He went up there with several assistants and examined seventy immigrants, of whom ten were found to be infested with lice, and were sent to Willard Parker Hospital.

Dr. Copeland got in touch with C. A. Call, assistant traffic manager of the New York, New Haven & Hartford, and asked for an explanation. He was told that the train was a regular train which goes through the city over the Hell Gate Bridge route, and that the railroad officials had not known that immigrants were to be on board. Mr. Call assured the Commissioner that it would not happen again.

Several editors of Jewish papers called on Commissioner Copeland yesterday and protested against the use of policemen to aid in the examination of immigrants.

"I am very anxious that the message should be conveyed to immigrants and their relatives," Dr. Copeland told them, "that the Health Department will conduct its examination of persons arriving from ports where epidemic diseases like typhus are prevalent, so as to cause the least hardship, the least discomfort and mental worry or anguish to immigrants and their relatives. It is unfortunately necessary to take unusual precautions not because we wish to inconvenience relatives, but to safeguard relatives as well as other residents of New York.

"It is hoped that the facilities of quarantine stations will be ample to meet all the needs of the situation in the next ten days, so that the Health Department will cease all activities. There is good reason for expecting that this situation will be rapidly brought about.

"I have appointed interpreters and have arranged for other methods of handling this work so as to visit the least possible inconvenience or hardship upon them, and everything possible will be done to meet the reasonable requests of such relatives that they may not be separated for one moment longer than necessary."

Officials of the Cunard Line sent word to Dr. Copeland yesterday that their ships would have facilities for delousing passengers installed as soon as possible and that additional physicians and nurses would be put on board to isolate all persons found suffering from communicable diseases. Dr. Copeland said he hoped the other lines would do the same thing.

Dr. William T. Jenkins, Health Officer of the Port during the typhus and cholera epidemics of 1892 and 1893 called on Dr. Copeland yesterday and told him that he believed every epidemic in this country had resulted from negligence in handling immigrants at the ports. He said he thought an American physician should be stationed at foreign ports from which immigrants come to examine them. A law providing for this had been passed in 1893, he said, but was never put into effect.

Approval of Dr. Copeland's work was expressed in a resolution sent to him yesterday by the State Medical Society and in a letter from Miss Helen Varick Boswell, President of the Woman's Forum. He also heard that Dr. Ralph Greene, State Health Officer of Florida, would call on him Thursday to consult with him regarding typhus.

Dr. Copeland issued instructions to the public yesterday telling how to avoid danger from typhus and how to be rid of the louse which carries the disease. He said all immigrants, especially those from Mediterranean ports, Trieste, Constantinople and the Southern and Eastern Baltic ports, where typhus fever prevails, should be avoided unless such immigrants had been thoroughly examined and have had their bodies and baggage cleansed by any of the official agencies.

"Those who by the nature of their occupation or for any other reasons are brought in contact with recently arrived immigrants at piers, through unloading of vessels, in lodging houses, &c.," he added, "should exercise the utmost care to take daily baths and to cleanse their bodies thoroughly each day, using cresol soap for the purpose. Such persons should also change their underclothes daily and have their soiled underclothing promptly sterilized by boiling."

DR. GODFREY IN CORTLAND.

State Health Official Does Not Fear Typhus Spread There.

CORTLAND, N. Y., Feb. 18.—Dr. Edward S. Godfrey, chief of the division of communicable diseases of the State Board of Health, who is here in connection with the three children suffering from typhus, said today that every precaution was being taken and there was little likelihood of the disease spreading.

The children with their mother arrived in New York on Jan. 5 last from Naples, and came to Cortland on Jan. 13, the first of the children becoming ill three days later. The mother told the health officer that the steamer was crowded, sanitary conditions poor, and that a number of passengers were ill upon their arrival in New York and had to be carried ashore.

MORE SHIPS DIVERTED.

Zeeland and Lituania Are Rerouted to Boston by Wireless.

BOSTON, Feb. 18.—Two more steamers were added today to the list of vessels diverted from New York to this port. Wireless orders were sent to the Zeeland, from Antwerp and Cherbourg with 1,200 passengers, and the Lituania, from Libau, with the same number of passengers, to proceed here. They are expected to arrive next Monday and Wednesday respectively. It is expected that the Rotterdam, from Roterdam to New York, with 2,150 passengers, also will be diverted here. She may arrive next Monday.

The 1,200 passengers on the steamship Manchuria, after delousing on their arrival here from Danzig next Monday, will be isolated on islands in the harbor for twelve days, under arrangements made today.

A proposal that State and municipal health authorities of the North Atlantic seaboard confer with Federal health officials on a uniform policy for dealing with immigrants with special reference to the typhus situation was wired to Surgeon General Hugh S. Cumming at Washington today by State Public Health Commissioner Eugene R. Kelley and William C. Woodward, head of the municipal health department.

$200,000 TO FIGHT TYPHUS.

Senate Appropriates Fund to Equip Rosebank Station.

WASHINGTON, Feb. 18.—The Senate this afternoon appropriated $200,000 to be expended by the Public Health Service in equipping the quarantine station at Rosebank, S. I., for handling the immigration problem at the Port of New York, especially the present typhus fever situation. The amendment to appropriate the money was offered by Senator Calder and was passed as an amendment to the Deficiency Appropriation bill. Senator Calder pointed out the seriousness of the situation and the wisdom of the appropriation was not questioned and passed unanimously.

The Public Health Service announced tonight that four of its most capable medical officers have been ordered to report immediately at New York. They are Passed Assistant Surgeon A. W. Scott, ordered to Rosebank; Assistant Surgeon R. E. Porter, to Ellis Island, and Surgeon A. H. Holer and Passed Assistant Surgeon M. A. Stark, to the Foxhills, S. I., hospital.

TRIESTE TYPHUS CHECKED.

Isolated Patients Are Reported to Be Recovering.

TRIESTE, Feb. 17.—The outbreak of typhus here appears to have been completely arrested and those isolated with the disease are recovering. No new cases were registered today. Emigrants awaiting ships are under the strictest observation, in which the most rigid rules for cleanliness are being enforced. A visit today to all the emigrant hotels in the port showed thorough organization for sterilizing the clothing of emigrants and plentiful bathing facilities. The kitchens, dining rooms, living quarters, and halls of the buildings were spotless. The emigrants are segregated according to sex and nationality.

The detention house had 350 inmates, all of whom were deeply disappointed because their sailing had been put off twenty-one days for observation purposes.

LINES TO DELOUSE ABROAD.

Paris Steamship Men Promise Gen. Blue to Install Plants.

Copyright, 1921, by The Chicago Tribune Co.

PARIS, Feb. 18.—At a conference here today representatives of more than a score of steamship lines assured Assistant Surgeon General Blue, in charge of the United States Immigration Inspection Service in Europe, that they would proceed as quickly as possible with the installation of delousing stations at all the embarkation ports.

General Blue gave orders to American doctors and inspectors at all European ports to examine second-class passengers, as well as steerage. Passengers traveling first class will not be inspected.

"We discovered that many steerage passengers, objecting to delousing treatment, the sterilization of their clothes and baggage, and compulsory bathing, have been traveling second class, so it has been decided to inspect all such passengers hereafter," said General Blue.

HARDING TAKES UP RAILROAD PROBLEMS

Confers With A. H. Smith of New York Central—Talks With Kahn About Sales Tax.

CABINET SOLUTION WAITS

President-Elect Plays in a Foursome and He and His Partner Lose by Small Margin.

Special to The New York Times.

ST. AUGUSTINE, Fla., Feb. 18.—Transportation problems, taxation and tariff were topics discussed by President-elect Harding this morning with visitors invited here for conferences.

A. H. Smith, President of the New York Central, who, under Government control, was Regional Director of the Eastern territory, had a log talk with Senator Harding. They reviewed the conditions of operation and financial status of the railroads and their prospects as related to the public need. Mr. Smith said after the conference:

"Mr. Harding appreciates deeply the basic importance of transportation to the country's welfare. He intends to go into the situation in such manner as may enable him to determine so nearly as possible what it is that causes the recurring difficulties in the transportation situation. The measure of regulation, as related to management, is to be weighed. Where there is division of authority there must necessarily be joint participation also in responsibility.

"The fact is that large improvements and conditions, as well as equipment, were added by the Government during the war at war-time prices, costing approximately one and one-half to three times normal prices, and have been placed upon the railroad carriers and capitalized into freight and passenger rates instead of being paid for by the Government, as other war costs were paid for, together with the added costs of labor, and the national working agreements which were applied during the war and are still in effect.

"These things have forced the rates on freight to such a high figure in some instances that it is slowing down production and distribution. At the same time railroads are meeting great difficulty in paying their obligations and are laying off men and stopping repairs and betterments in order to keep themselves out of bankruptcy, where they should proceed with such work so that the roads and equipment will be in readiness for use when required.

"For these reasons, Mr. Harding wishes to be informed as to the causes of the present transportation situation."

Otto Kahn of Kuhn, Loeb & Co. of New York had a long conference with the President-elect, in which he outlined his idea of a single sales tax as a substitute for the excess profits tax.

Representative Fordney, Chairman of the Ways and Means Committee, went over tariff and legislative matters with Mr. Harding.

There were few developments in the Cabinet situation today. There exists an almost universal impression among those who have Mr. Harding's confidence that Andrew W. Mellon of Pittsburgh has been selected as Secretary of the Treasury. Another report, which lacked confirmation, made Hoover Secretary of Commerce, Hert Secretary of the Navy, and James J. Davis Secretary of Labor.

Mr. Harding and James Barnes of the Pelham Country Club of New York were on the losing end of a golf match today. Robert T. Small, correspondent, of Washington was partly responsible. He took the place of J. H. Simpson, who was called away, and helped his professional and clubmate, Fred McLeod, to defeat Barnes and the Senator by a score of 2 and 1. A high wind made good golf impossible, and the scores were high.

The Senator did not play as well as he did the other day. He got a good start, but when he began to play against the wind he had difficulty in making the green, and at No. 4 he was compelled to take an 8. At the turn the Senator received a gift of a four-leaf clover from Mrs. Blanche Henning of Chicago. Despite this luck omen the Senator was unable to overcome the advantage that Small had gained on the first half of the journey.

Mr. Small startled the gallery by his recoveries. He followed the ball closely. It mattered not whether the spheroid flew to a tree, a swamp or a trip, Small was there to retrieve it.

The scores were as follows:

OUT.											
Harding	6	6	5	8	4	8	7	7	3	54	
Barnes	4	5	4	5	4	4	3	6	3	38	
Small	6	8	5	7	4	7	5	6	4	52	
McLeod	5	4	4	4	4	6	5	5	3	40	
IN											
Harding	6	6	6	5	8	6	5	5	6	53	107
Barnes	6	4	4	3	4	5	4	5	4	39	77
Small	6	5	5	5	6	8	4	6	6	51	103
McLeod	5	3	3	3	5	6	3	5	5	38	78

The President-elect has a busy day scheduled for tomorrow with conferences with Charles E. Hughes, who was to arrive late tonight, and Major General Wood, to whom will be offered the post of Governor General of the Philippines.

Predict Quick Filling of Cabinet.

ST. AUGUSTINE, Fla., Feb. 18.—The powwow of Republican chiefs at the President-elect's headquarters here developed no conclusive indications today as to selections for the three Cabinet places remaining unassigned.

Neither Mr. Harding nor any of those who saw him would throw light on the situation, although there were expressions of confidence that the next few days would see the Cabinet slate completed.

Those most prominent in gossip about the Secretaryship of Commerce were Herbert Hoover, John Hays Hammond and A. M. Huston of Tennessee, while the names of James J. Davis of Pennsylvania and T. V. O'Connor of New York were heard most often as likely selections to head the Labor Department. Regarding the navy secretaryship, the indications are far less tangible. Of the many men mentioned, there is none really known to be a probability and definite predictions amount simply to chance shots.

AGAINST CLOSING MARCH 4.

Harding's Advice Accepted by Washington Merchants.

WASHINGTON, Feb. 18.—President-elect Harding wants business to "speed up" and not close down in the District of Columbia on Inauguration Day, as has been the old custom.

Replying today to a message from the local Merchants and Manufacturers Association asking his pleasure as to having "business as usual" here on March 4, the President-elect said:

"Certainly, have business proceed as usual on Inauguration Day. I would rather it might speed up that day and give new impetus to the activities so essential to common good fortune."

The association thereupon recommended that all business houses remain open and transmitted Mr. Harding's expressions to merchants' associations throughout the country.

HARDING THANKS WILSON.

Asks That White House Luncheon Be Prepared as President Offered.

WASHINGTON, Feb. 18.—President-elect Harding, in a letter received today by President Wilson, requests that a luncheon be prepared at the White House on March 4 for him and his immediate family. The President and Mrs. Wilson will not be present, as Mr. Wilson plans to go direct from the Capitol after the inauguration to his new home on S Street.

Mr. Harding's letter was in reply to one from the President asking if he desired a luncheon prepared. White House officers described the letter as "very nice and generous." They said that the President-elect expressed gratification at Mr. Wilson's offer to have the luncheon prepared and also stated that he was pleased to learn that Mr. Wilson's health had so improved that he was able to attend the theatre.

Whether the President will ride to the Capitol with the President-elect remains to be determined. Mr. Wilson will go to the Capitol on the morning of March 4 to sign bills passed in the closing hours of Congress, but if he is present at the inauguration he will remain in his automobile during the ceremonies.

President Wilson issued the usual proclamation today declaring March 4 a holiday for the Government employes in Washington.

RETAIL FOOD COST CUT 3 PER CENT. IN MONTH

Decrease Shown in Reports From Fifty-one Cities on Forty four Articles.

Special to The New York Times.

WASHINGTON, Feb. 18.—A decrease of 3 per cent. in the retail cost of food for the average family in January, as compared with December, was shown in a report issued today by the Bureau of Labor Statistics of the Department of Labor.

The per cent. is the average of returns of fifty-one cities on forty-four articles of food, which are "weighted" according to the quantity of each article consumed in the average workingman's family.

The greatest drop, 6 per cent., was in Los Angeles and Manchester, N. H. Cities reporting 5 per cent. decrease were Boston, Bridgeport, Portland, Ore., Providence, Rochester and Seattle. In the 3 per cent. class were New York, Newark, Philadelphia, Washington, New Haven, Atlanta, Houston, Milwaukee, Pittsburgh, Buffalo, Cleveland, Detroit, Kansas City, Louisville and St. Paul. Baltimore, Chicago, Cincinnati, Indianapolis Minneapolis, New Orleans, St. Louis and Scranton showed a drop of 2 per cent., and Birmingham, Dallas and Omaha decreased 1 per cent.

As compared with the average cost in 1913 the cost of food in January, 1921, in some of the cities showed these increases: New York, 76 per cent.; Newark, 68 per cent.; Boston, 74 per cent.; Chicago and Philadelphia, 71 per cent.; Salt Lake City and Seattle, 53 per cent.

WINTER'S COLDEST DAYS PREDICTED NEXT WEEK

Weather Bureau Forecast Prophesies Freezing Wave Generally East of Rockies.

WASHINGTON, Feb. 18.—The coldest weather of the Winter may be expected over much of the country east of the Rocky Mountains during the next week, according to a special bulletin forecast issued today by the Weather Bureau. The cold wave will extend southward over Gulf and South Atlantic States and carry freezing temperatures to the coasts the first part of the week the bulletin said.

Following is the text of the forecast:

"The general distribution of barometric pressure over the Pacific Ocean and Alaska has undergone a profound change within the last several days and it has become of the type that is the forerunner of cold weather in the United States generally east of the Rocky Mountains.

"The outlook, therefore, is for much colder weather generally east of the Rocky Mountains during the next several days. It seems probable that the coldest weather of the Winter may be expected over much of the country during the coming week.

"The cold weather will extend southward over the Gulf and South Atlantic States, carrying freezing temperature to the coasts the first part of the coming week."

DOMINICAN BODY NAMED.

Commission Is Set Up to Prepare for American Withdrawal.

Special to The New York Times.

WASHINGTON, Feb. 18.—Secretary Colby announced today that the Dominican Commission authorized in the proclamation of Dec. 23, 1920, promulgated as the first step in the direction of eventual withdrawal of the American forces from Santo Domingo, has been appointed by Admiral Snowden, as Military Governor of the Dominican Republic, and has organized for business, with Judge Ostrand of the Dominican Land Court acting temporarily as technical adviser to the commission.

The commission is composed of the following members: Mgr. Adolfo A. Nouel, former President of the Dominican Republic and Archbishop of Santo Domingo; Rafael J. Castillo, Chief Justice of the Dominican Supreme Court; Manuel Gonzales Marrero, Associate Justice of the Dominican Supreme Court; Fracisco J. Peynado, formerly Minister for Foreign Affairs; Jacinto de Castro, Senator in the last Dominican Congress; Federico Velasquez, member of the Cabinet of ex-President Jiminez and chief of the Progressive Party; Pedro Perez, formerly Provincial Governor and Deputy in the last Dominican Congress.

BLANTON MAKES REPLY.

Attacks Sumners for Drawing 20 Cents a Mile for Traveling Expenses.

WASHINGTON, Feb. 18.—Representative Blanton, Democrat, of Texas, who was denounced in the House yesterday by Representative Sumners, another Texas Democrat, for asserting that he alone had prevented an increase in Congressional salaries, issued a formal statement today replying to Mr. Sumners. He explained that he had not had an opportunity to answer the charges on the floor yesterday and added that he knew he would be kept out on objection of members.

After quoting extensively from The Congressional Record, showing how he had knocked out various items in appropriation bills on points of order, Mr. Blanton criticised Mr. Sumners, saying that the latter, "a bachelor, without wife or children," had continued for eight years to draw 20 cents a mile traveling to and from Dallas and had never made one move to stop such practice.

15 NEW SLEEP CASES.

This Makes Fifty Reported in the City This Week.

Fifteen cases of sleeping sickness were reported to the Department of Health yesterday. Four of them were in Manhattan, two in the Bronx and nine in Brooklyn. There were no deaths. During the week fifty cases and three deaths have been reported.

BATTLE CREEK, Mich., Feb. 18.—Belief that many, if not all the cases recently diagnosed as sleeping sickness throughout the country, may have been botulinus poisoning, was expressed today by Dr. J. H. Kellogg of this city.

Dr. Kellogg said he had initiated research based on this theory shortly after three deaths occurred in Grand Rapids from botulinus poisoning which laboratory tests traced to preserved spinach. Four cases diagnosed as sleeping sickness occurred here, Dr. Kellogg said, and two of them resulted fatally. They were promptly reported to the Government, he said.

Laboratory tests are now being made at Ann Arbor with the brain of one of the recent victims, Dr. Kellogg added.

To Take Testimony on Shonts Will.

When the application by the executors under the will of Theodore P. Shonts for the appointment of a commission to take testimony in Western cities in opposition to the contest by Mrs. Milla D. Shonts of the will of her husband wa smade before Surrogate Foley yesterday, there was no apparent opposition, and the papers were taken by the Surrogate, who will announce his decision later.

Liverpool Cotton Statistics.

LIVERPOOL, Feb. 18.—The weekly cotton statistics show 120,000 bales afloat, all American.

HOUSE MAY LEARN OF CRILLON BILLS

President Expected to Explain Some of the Hotel Charges of Peace Commission.

CLAIM CUT 3,000,000 FRANCS

Damage and Loss Bill of $125,000 Made Up After Inventories of Everything in Hotel.

Special to The New York Times.

WASHINGTON, Feb. 18.—President Wilson will comply shortly with the terms of the House resolution adopted last Tuesday calling on him for an itemized account of expenditures made by his authority from the fund of $150,000,000 placed at his disposal in 1917 under the National Defense act. How much detailed information will be given is not disclosed. It is supposed that many expenditures were of a confidential character, such as the employment of secret agents, and that these will not be given to the House. From what is known, however, the indications are that considerable data that the House desires will be furnished.

The chief interest of the House, as developed in the debate, concerned the amounts disbursed by the President's authority in connection with the Paris Peace Conference. The total expenses of the American Peace Commission was given as $1,651,191 in the statement furnished to Congress by the President on Dec. 8.

Much of the debate in the House centred on the item in the President's report of "damages and loss of property at Hotl de Crillon, $125,870.81." Members of the House expressed the opinion that this was a very heavy charge, and Congressmen insisted that they were entitled to enlightenment.

It is possible to give some information as to the circumstances that led up to the payment of this amount to the owners of the Hotel Crillon, which, it is supposed, will be explained in the report that the President will submit to the House in response to its resolution of Feb. 15.

French Took Over Hotel.

In their occupancy of the Hotel Crillon the American Commissioners found themselves assigned there without having had the opportunity of making previous arrangements as to terms, and to this fact some of the charges that the House criticised as excessive probably were due. No arrangement as to rental or anything else was made by the French Government. When President Wilson and other members of the American commission arrived in Paris on Dec. 14, 1918, they found that the hotel had already been arranged for offices and sleeping quarters.

All the hotel furniture, silverware, glassware, crockery, linen and other material for hotel purposes were left in the hotel. Office desks and file cases were moved into bedrooms, but the hotel furniture, most of it very elegant, was left, and was used throughout the Peace Conference by the officials and clerks of the commission.

At the outset the officials of the commission decided to use the Crillon for hotel as well as office purposes, this decision being due to the difficulty of obtaining accommodations for the several hundred persons connected with the commission and the high prices that were being charged in Paris hotels and restaurants. Additional office room was obtained through leasing a building separated from the Crillon only by the home of the Automobile Club of Paris, all three places being practically one building built in the same style. The additional office building, which had also been used as a hotel, was No. 4 Place de la Concorde, at the corner of the Rue Royale. No. 4 was used exclusively for office purposes.

When the members of the commission and their official and clerical staff arrived in Paris arrangements were entered into for a lease with the Hotel de Louvre Company, owners of the hotel. Under the French law an inventory had to be taken and attached to the lease. An agent to make the inventory was chosen by the hotel company and the American commission and this agent selected a representative of the commission and a representative of the hotel company to assist him in making the inventory. The inventory was made in most minute detail. The condition of rugs, wall paper, furniture and every structural and movable asset of the hotel was noted, the completed inventory making a formidable document covering hundreds of pages.

The rental asked for the building was regarded as excessive by the Peace Commission's representatives, who succeeded in having the hotel company scale it down considerably. The arrangement made provided for the use of all the hotel furniture and everything else necessary to conduct a hotel and restaurant.

No structural changes were made in the hotel except that a doorway had been cut in the basement by order of the French Government prior to the arrival of the American peace contingent. There was much damage done to walls, however, through the installation of an elaborate telephone system necessary to the commission's activities.

Owner's Claims Scaled Down.

When the American occupancy of the Hotel Crillon was about to end in the Autumn following the signing of the Versailles Treaty, another inventory was taken under the same conditions as the original inventory. When the bill of the Hotel de Louvre Company for damages and loss of property was presented it was objected to by the representatives of the Peace Commission as excessive. One item was 2,000,000 francs for "alienation of clientèle," this being a charge for the inability of the hotel to accommodate old patrons during the period of the Peace Conference. The American representatives countered with an intimation that they would make a claim of the same amount for the advertisement given the hotel all over the world through the prominence it had achieved as the headquarters of the American Peace Commission and the hotel owners ultimately withdrew their claim for the "alienation of clientèle."

The American representatives also arranged that payment should be made to the hotel company on the basis of about 11 francs to the dollar, which they contended was an advantageous rate for the United States Government.

The total bill presented by the hotel company is said to have been about 3,000,000 francs in excess of the amount that was ultimately paid.

The British Peace Commission is said to have paid a much larger bill for its occupancy of the Hotel Majestic in Paris during the Peace Conference than was paid by the United States for the Crillon, and there have been reports that the French Government paid considerably more for the use of the new Hotel Claridge, in the Avenue Champ Elysées, which it commandeered at the outset of the war, when the hotel had just been completed.

PRESIDENT BRUCKNER ILL.

Bronx Official Not Affected by Sleeping Sickness, as Reported.

Henry Bruckner, Borough President of the Bronx, was taken ill yesterday while attending a meeting of the Board of Estimate and forced to go home and later to a place up-State, where he will rest for several days. It was reported at first that he had sleeping sickness, but his physician denied this.

Dr. William Colin of 726 Union Avenue, who has been attending Mr. Bruckner, said that he had a slight inflammation of the brain and that his eyes were badly affected. Dr. Colin thought that Mr. Bruckner had eaten something about a month ago, when he was first taken ill, which poisoned his system.

The report that Mr. Bruckner had sleeping sickness was caused by his appearance and remarks about his condition at the City Hall. A few minutes after the meeting began he swayed in his chair and complained of being dizzy. He told reporters that he had been ill for some time and often slept sixteen hours a day. Dr. Colin later explained that this was a natural consequence of his condition. He is expected to return on Tuesday.

SENATE IN SIX HOURS GRANTS $860,000,000

Passes Post Office and Diplomatic Supply Bills and $276,000,000 Deficiency

RAISES THEM $145,000,000

But Rejects Rider for $100,000,000 for Road Building—Yet to Act on Six Money Bills.

WASHINGTON, Feb. 18.—By the passage in six hours today of three annual appropriation bills, aggregating more than $860,000,000, the Senate demonstrated its ability to work when in the mood.

With only eleven working days remaining of the present session, the appropriation bills got a clear field in the Senate today in the effort to pass all of the regular supply measures by March 4, as requested by President-elect Harding.

The three bills passed today were the Post Office budget, carrying $574,000,000, the annual Diplomatic and Consular bill totaling $10,400,000 in its appropriations, and the $276,000,000 deficiency measure. Senate amendments increased the three bills about $145,000,000 over totals voted by the House, which will necessitate adjustments in conference.

Co-operation between Senate and House in disposing of the appropriation bills was the subject of a conference between Senate Republican leaders and Representative Mondell, Republican floor leader of the House, and Chairman Good of the House Appropriations Committee. The House representatives agreed to aid in expediting conference action.

All except one of the appropriation bills had passed the house tonight but the Senate still has to pass six—the Army, Navy, Agriculture, Rivers and Harbors, Fortifications and General Efficiency measures. Only two of the regular supply bills, the annual pension roll and the District of Columbia budget, have been completed by both bodies of Congress and sent to President Wilson.

Some Republican leaders still express hopes of enacting all of the appropriation measures before adjournment, but others have abandoned hope of passing the navy budget and possibly the army bill. Hearings on the navy bill were begun today by the Senate Naval Committee and the army bill will be reported out of committee early next week.

In the three money bills passed today by the Senate most of the appropriations were routine and droned through by reading clerks with little discussion. Passage of the Post Office bill was marked by rejection of a proposed rider to appropriate $100,000,000 for the Federal Road Building Fund.

The diplomatic bill carried provisions authorizing acceptance of J. Pierpont Morgan's home in London for an American Embassy, for indefinite extension of the system of requiring visé by American Consular officers abroad of emigrants' passports and creating a commission to acquire embassy, legation and consular buildings in fourteen foreign capitals.

Among the items in the deficiency bill as passed was an increase from $1,000,000 to $1,450,000 in the prohibition enforcement fund and $65,575,000 for payment to the Railroad Administration of mail transportation accounts.

CANADIAN SAYS WAR IS NOT UNTHINKABLE

J. S. Ewart Sounds Warning to 'Happy' Anglo-American Optimists.

War between the United States and Great Britain is not as "unthinkable" as some persons imagine, said J. S. Ewart of Ottawa, senior counsel for Canada in the International Fisheries arbitration at The Hague in 1910, last night at a dinner of the Canadian Camp at the Hotel Astor. Mr. Ewart asserted that the interests of the two countries exhibited "a tendency to clash," and that peace depended on a development of popular friendship between the countries.

"I am afraid I am not one of those happy, optimistic persons who confidently declare that war between Anglo-Saxons is 'unthinkable'" said Mr. Ewart. "On two occasions Canada has supplied the battleground for English and American soldiers. One hundred years have passed, and I doubt if men have grown wiser. Turn back half the years and you will see Anglo-Saxons fighting each other not very far from your capital city.

"Peace depends chiefly on two considerations: First, identity of interest, and, second, popular friendship. For Anglo-Saxons the first of these desiderata does not, in many respects, exist. The chief interest of the United Kingdom has been and always will be in Western Europe. For economic reasons the United States has interests in Europe, but security does not demand that she shall always devote herself to adjusting the balance of power there.

"Some 3,000 miles away on the Asiatic Coast are the questions that the United State must some day try to solve. The United Kingdom makes war treaties with Japan for mutual defense of their respective territories. The purpose of American treaties with Japan is to soften and postpone the solution of awkward divergencies.

"Unfortunately, not only are the interests of the United Kingdom and the United States different, but in some important respects they exhibit a tendency to clash. President Wilson has said that the seed of war in the modern world is industrial and commercial rivalry. When men in high positions say that the two countries are treading the path that leads to war we should be indeed foolish were we to deceive ourselves with the phrase: 'War between Anglo-Saxons is unthinkable.'

"Not being able to depend upon identity of interests between the United Kingom and the United States as security against war, it is all the more imperative for Anglo-Saxons to develop popular friendship. The interests of the United States and Canada are largely identical. Some people think that the ientity will some day produce a political union. But are not the great majority of the government makers on both sides of the line firm in the opinion that almost illimitable disaster would be the inevitable effect of the removal of tariff impediments at the boundary? To eliminate the boundary itself is surely, for the same reason, 'unthinkable.'"

Dr. Henry van Dyke, former Minister to The Netherlands and Vice President of the Canadian Camp, declared that Anglo-Saxon friendship was rooted in a common language, common laws and a common love of sports. "One of the finest things in the world today," he said, "is the 3,000 miles of boundary between the United States and Canada without a gun, without a fortress, without a battleship."

REPORT TIFLIS TAKEN BY A SOVIET ARMY

Azerbaijan Wages War on Georgia, Whose Government Has Fled to Batum.

CONSTANTIONPLE, Feb. 18 (Associated Press).—The Republic of Azerbaijan has declared war on eGorgia. It is believed that the Eleventh Soviet Army has occupied Tiflis.

The Georgian Government and the allied representatives have arrived at Batum, where the United States Consul, A. B. Moser, and a half-dozen members of the Near East Relief already are. The United States torpedo boat destroyers Barker and Whipple are at Batum, and the destroyer Boric is probably proceeding thither from Samsun.

Two British battleships, part of a squadron of five vessels which have arrived here, are proceeding to Batum to join the cruiser Calypso.

Wants Britain Approached On Cession of Islands to Us

WASHINGTON, Feb. 18.—A resolution requesting the President to "ascertain whether Great Britain is willing to consider the cession by it to the United States of all or any part of its possessions in the West Indies" was introduced today by Senator Reed, Democrat, of Missouri.

Trinidad and Bermuda were especially named in the proposal, which was not discussed but allowed to go over for further consideration.

RICCI HAS FAITH IN ITALY'S FUTURE

Ambassador, on Eve of Departure for Washington, Points to Progress Made.

Preparatory to his leaving for Washington to take up his new post as Italian Ambassador to the United States, Senator Vittorio Rolandi-Ricci gave out a statement yesterday in which he dealt more fully with conditions in Italy than he did when he arrived a few days ago.

He pointed out in the statement that the Italians had made tremendous efforts since the armistice to restore trade and commerce and all the people expected in return was a gradual but steady rehabilitation of Italy's financial assets. He was confident that Italy would pay her debts.

The Ambassador said in part:

"Italy's policy is for peace in Europe. Italy is now surrounded by people toward whom she wishes to be friendly. None of these has interests conflicting with hers. In the recent Treaty of Rapallo Italy gave tangible proof of her sense of moderation. She is now entirely absorbed in economic reconstruction. This is an arduous task, and for its realization the people of Italy must endure and sacrifice.

"Italy will meet her obligations as she has always done. Every Italian feels hurt when it is implied that his country might fail. Naturally Italy expects that the amount of her debts be definitely ascertained and that a reasonable period of time be allowed for the payment. It would be dishonest to assume responsibilities which cannot be met—or to promise to pay within a certain time when it is impossible to do so.

"The moral soundness and political calm of the Italian people exclude entirely the possibility that Italy might be infected by revolutionary unrest. To give you a proof that work has been resumed, I will only say that in October, 1919, the number of unemployed was 12,478, which in December, 1920, came down to 5,301.

"Italy asks of the world nothing but to be esteemed. She is justified in having faith in herself. She can go firmly and serenely along the way, which, although long, leads to that economic prosperity which will be the rightful heritage for the next generation."

BAVARIANS CONDEMN REACTIONARY RULE

Parliament and Popular Meetings Censure Kahr's Policy of Defiance to Entente.

Copyright, 1921, by The New York Times Company.

By Wireless to THE NEW YORK TIMES.

BERLIN, Feb. 17.—The triumvirate of backwoodsmen who run the Bavarian Government have almost succeeded in creating conditions in Munich that recall the disorder and terror of the Communist Government of two years ago. However, there are signs now that the patient Bavarians are getting tired of their Prime Minister, Dr. Kahr; Pochner, their police tyrant, and Organizer Escherich of the secret military groups.

Mass meetings are being held in Munich and other cities condemning the rule of the triumvirate as proving that extreme reaction can be quite as destructive as the reddest Bolshevism. Even the Bavarian Parliament is waking up at last and severely censured the Chief of Police yesterday for encouraging lawless excesses and demonstrations against the Entente, the Federal Government and disarmament. Dr. Kahr excused himself on the plea of illness, and the Minister of the Interior did not dare to defend Pochner, admitting that even the Government did not approve all the police measures taken and often interfered with their execution.

According to the latest reports from Munich, the Prime Minister is now trying to hoodwink his own adherents, who seem not to have heard that the Federal Government has exacted from him a promise of unreserved submission to the Entente's disarmament demands. The members of Escherich's organization are led to believe that it will be excepted from the disarm order and to dissolve, and seem to think they can fool the Entente and the Federal Government because they carry no arms openly, but keep them concealed.

It is generally believed that the reactionary elements which since the Red Terror was overthrown have ruled in Bavaria will themselves cause the downfall of Kahr's Government when they find that the "Orgesch" is not exempted from disarmament and dissolution. It remains to be seen if by that time the numerically much stronger Democrats, Peasant Party and Socialists will have united on a plan for the defense of the republic against the authors of the present misgovernment.

DAVIS SAYS SOVIET SEEKS RECOGNITION

Britain Interested in Stopping Bolshevism, Not in Supposed Trade, Under Secretary Asserts.

WASHINGTON, Feb. 18.—The Wilson Administration's policy with regard to Russia will be vindicated when a responsible Government is established in that country, and will result in Americans obtaining a vast amount of Russian trade, Under Secretary Davis of the State Department predicted today before the House Foreign Affairs Committee. Mr. Davis told the committee that two-thirds of Russia did not recognize the Bolsheviki and that only 600,000 Russians were professed communists.

Russia and Siberia, Mr. Davis said, were tremendous potential markets for the United States, which would be available if this country did not pursue a short-sighted policy that would bolster up the Soviet Government.

"The Russian people are grateful to the United States, and their friendly attitude will be a tremendous advantage to us when trade possibilities develop," said the Under Secretary.

Discussing Great Britain's Russian policy, Mr. Davis said the idea that that country, by entering into a trade agreement with the Lenin Government, would gobble up Russian markets was "all bunk." England, he added, was attempting to stop the spread of Bolshevism rather than increase its trade opportunities.

CHURCHILL TO VISIT EAST.

Will Discuss Mandates for Palestine and Mesopotamia.

LONDON, Feb. 18 (Jewish Telegraphic Agency).—Winston Spencer Churchill, who recently was appointed Colonial Secretary, will leave for the Near East early in March, where he will confer with General Allenby, Sir Percy Cox and Sir Herbert Samuel, respectively High Commissioners for Egypt, Mesopotamia and Palestine.

The chief question to be discussed, it is understood, will be that of British mandates.

1,000 TROOPS SEARCH HOUSES IN DUBLIN

Two Square Miles of the City Barricaded and Every Dwelling Visited.

CASUALTY LIST IS LIGHTER

Official Summary Says Arrests and Seizures Should Bring Relief Soon.

Copyright, 1921, by The New York Times Company.

Special Cable to THE NEW YORK TIMES.

DUBLIN, Feb. 18.—Hundreds of troops supported by tanks and armored cars cordoned a section of central Dublin this morning for the purpose of making a house-to-house search for "wanted" men. The area affected is more than half a mile square, with Mountjoy Street as the centre. Approximately twenty streets and squares are enclosed within the barbed wire entanglements, and ingress and egress are forbidden unless by special permit. The officer issuing the permits has his office in a public house.

It is expected that the search will occupy three days. No newspapers are allowed inside the area, and there are no postal deliveries. Since the district is largely tenanted by a working and middle-class population, thousands are temporarily forced out of employment. Residents desiring to make purchases outside the cordon are escorted to the shops by armed pickets. One baker within the segregated area whose radius of delivery lay beyond it erected a table just within the entanglements and disposed of his bread across the barbed wire.

The troops are methodically "combing" the locality and even climbing ladders to search the roofs. In certain windows machine guns are posted to command the thoroughfares, and some houses have been commandeered as billets for soldiers.

In each street the practice is for all the male residents to be paraded under military guard in the roadway, where they are closely inspected by special service agents, whose investigations have resulted in a few arrests. In the larger streets, where there are tenements, these paraders number several hundreds and are four or five deep. The inspections last several hours.

The operation, I am officially informed, exceeds in dimensions that carried out in the Cape Street area some weeks ago.

Taken From Hospital and Shot.

Copyright, 1921, by The New York Times Company.

Special Cable to THE NEW YORK TIMES.

CORK, Feb. 18.—Entering Cork Workhouse last night, six armed men with drawn revolvers demanded to be conducted to a certain ward in the infirmary. There they went to the bedside of a patient named Michael Walsh and ordered him to dress. They took him out of the building, and four shots were heard. Later his dead body was found with a label attached, reading: "Caught at last! Traitors and informers beware! I. R. A."

This is the third man killed and so labelled this week.

Thomas Hodgett, postmaster of Navan, was taken from his house at 1 o'clock yesterday morning and has not since been heard of.

DUBLIN, Feb. 18 ((Associated Press).—It is officially announced that the tracks of a railway line in County Donegal on Wednesday were diverted from the permanent way to run into a lake between Cashelnagor and Gweedore. The outrage was discovered, however, before a mishap occurred.

Today's official review says the report of outrages in the last week affords grounds for satisfaction. The greatly reduced number of casualties to Crown forces, it adds, leads to the opinion that the recent lawless activity has reached the maximum, and the arrests and seizures being made daily should result in a sensible improvement in the situation shortly.

A large quantity of arms and munitions was discovered by the military and police last night at the Asylum of St. John of God, near Stillorgan, County Dublin. Two arrests were made.

CORK, Feb. 18.—An award of £213,000 has been made by the Recorder of the city to the Munster Arcade, as compensation for the burning of the premises on the night of Dec. 11. The amount is to be levied on the city.

A claim of £405,000 had been made by the Arcade's proprietors.

LONDON, Feb. 18.—Mrs. J. W. Lindsay of Coachford, County Cork, Ireland, was kidnapped on Wednesday night by three armed men and no trace of her has as yet been found, it is reported in advices from Ireland. She is the widow of a local landowner and justice of the peace.

BELFAST, Feb. 18.—A large body of Sinn Feiners attacked a party of shipyard workers in the dock district of this city last night. Serious rioting ensued, continuing for an hour, but there were no casualties, although firearms were freely used. Police and military armored cars finally dispersed the combatants.

NEW PARTY IS FORMED.

Will Work for Home Rule Act With View to Amendment.

DUBLIN, Feb. 18.—A new political organization to be called the National Centre group is to be formed here. Its provisional Chairman will be General O'Gowan, who commanded a division in the war. The object of the organization as announced, will be to promote candidatures for the Parliament in Southern Ireland and to work for the Home Rule act with a view to its ultimate amendment.

Support is expected from ex-service men who are organizing with a similar purpose.

THREE SENTENCED IN LONDON.

Men Found Guilty of Attempted Arson Get Prison Terms.

LONDON, Feb. 18.—The men arrested when an attempt was made on Jan. 15 to set fire to the Vacuum Oil Company's plant at Wadsworth, Southwest London, were sentenced today. Two of the prisoners, O'Sullivan and Moran, were sentenced to eight years' imprisonment, and Patrick Henry to a term of four years.

The men were convicted of attempted arson, being acquitted of the charge of attempting to murder the policemen who arrested them.

LIBERIA PRESIDENT COMING.

C. D. B. King in Paris on the Way to Seek a Loan Here.

Copyright, 1921, by The New York Times Company.

Special Cable to THE NEW YORK TIMES.

PARIS, Feb. 18.—Charles Dunbar Burgess King, President of the Republic of Liberia, is passing a few days in Paris on his way to the Untied States.

He was elected President of Liberia in 1919 and took office Jan. 1, 1920. Formerly he was Minister of Foreign Affairs.

Following the example of statesmen of other countries he placed a wreath on the tomb of the unknown poilu today.

PARIS, Feb. 18 (Assciated Press).—President King of the Liberian Republic will sail for New York from Boulogne Feb. 24, on the steamer Panhandle State, in an effort to complete negotiations for American financial aid for Liberia.

FRENCH REBUKE TO CONSTANTINE

Officers Resent His Premier's Offering a Wreath to the "Unknown Poilu."

A TYPICAL GALLIC SNUB

They Cover His Tribute With One In Memory of French Marines Slain in Athens.

By EDWIN L. JAMES.

Copyright, 1921, by The New York Times Company.
Special Cable to THE NEW YORK TIMES.

PARIS, Feb. 18.—For popularity with the French King Constantine of Greece runs a close second to the ex-Kaiser. It will be remembered that it was largely through French efforts that Constantine quitted his throne, and the French certainly cannot be accused of helping the ex-Kaiser's brother-in-law get back his job as King. Now that he has got it, Frenchmen would do almost anything to put him out of it again. From all this it may be gathered that France does not think much of Constantine.

On the other hand, France thinks a great deal of her "unknown poilu" who has been buried beneath the Arc de Triomphe as symbolizing the spirit of her soldiers who won the war.

The other day M. Kalogeropoulos, the new Prime Minister of Greece, who was in Paris on his way to the London conference, followed the example of all the other statesmen who have recently visited France and placed a wreath on the tomb of the unknown poilu. Immediately many Frenchmen began to voice their feeling that the wreath should not have been placed there by the agent of the man who tried to get Greece to enter the war against France and who was held responsible for the killing of French marines in Athens in 1916. In view of the rumblings of disapproval the police discreetly placed a guard to see that the wreath was not disturbed.

This morning the Petit Bleu published in big type on its first page a demand that the wreath be taken from the tomb.

"The Prime Minister of Constantine," it said, "has placed a wreath on the tomb of the unknown poilu. Poilus, in memory of their comrades, parents who lost their children in the war, those whose sons, husbands or brothers disappeared in the great conflict come piously to place flowers on the tomb where perhaps rests their loved one. It is for them a consolation; it is for the poilu a great and supreme homage. But they alone, and our allies, are qualified to render this homage. All others ought to understand that they should keep away, and if they do not understand we ought to make them understand.

"When King Constantine in the person of the chief of his Government places a wreath on this symbolic tomb it is not homage; it is an outrage. If King Constantine wishes to place flowers on the tombs of French soldiers there are not enough flowers blooming in all Greece to cover the tombs of the French marines he caused to be assassinated. When one has on his hands the blood that stains the hands of the royal couple of Greece, one should have the tact to hide those hands and not with them to place flowers on the grave of the comrade of those he slew. The wreath of Constantine should be quickly removed from the tomb of the unknown poilu."

The editor of the Petit Bleu is a vigorous writer; but there was a better way than his of making the protest. This afternoon a group of French officers who were in Athens at the time of the attack upon the French marines, went to the tomb of the unknown poilu with a big wreath of blossoms and placed it exactly above that of Constantine. It completely hid from view the wreath placed there by Kalogeropoulos. On the ribbon stretched across it were these words:

"To the unknown hero, in memory of his comrades fallen at Athens, Dec. 1, 1916."

PATERNITY BLOOD TEST FINDS PARIS SKEPTICAL

Scientists Await Proofs of the Claims of Dr. Abrams's Oscillospore Method.

Copyright, 1921, by The New York Times Company.
By Wireless to THE NEW YORK TIMES.

PARIS, Feb. 17.—French scientists are eager to see and test for themselves the famous oscillospore of Dr. Abrams of Stanford University, and until they have seen and tested it they reserve the right of being skeptical as to its worth.

They do not deny that some blood test may be found which will give proof of consanguinity, but they remain doubtful as to its exactness. The discovery which Dr. Abrams says he has made certainly goes very far beyond anything which has so far been certified to.

According to Dr. Delezenne of the biological section of the Pasteur Institute, who confessed that he had never heard of Dr. Abrams's method, the scientific blood tests so far known go no further than to identify blood as belonging to man or the other animals. The blood of a dog, for instance, differs from human blood. But even these tests fail in the case of the blood of some anthropoid apes. Their blood is so similar to that of man that no test has been discovered which differentiates them. How Dr. Abrams had found a test which could be considered to afford proof of paternity, Dr. Delezenne declared he could not understand.

"All that scientific discovery has enabled us to do so far," he said, "is to distinguish between human and animal bloodstains. The blood of individuals varies very much, but neither the chemical nor biological tests so far discovered have enabled us to characterize these differences absolutely. Especially in such a case as the establishment of paternity, it appears to me absolutely essential to take into account the character which the blood of an infant may derive from both its parents."

Dr. Delezenne, like others, is eager to test Dr. Abrams's oscillospore.

FREEDOM FOR EGYPT URGED ON BRITAIN

Continued from Page 1, Column 3.

order was a matter for the Egyptians themselves.

The question of the location of this force was left for future settlement and the problem of repudiation of the protectorate was surmounted by an agreement to negotiate a treaty of alliance.

The Milner report is a document of forty closely written pages, dated Dec. 9, 1920. It gives a history of all recent negotiations with the Egyptians, both in Egypt and in London, and embodies a memorandum agreed to, which it says must be regarded only as a suggested basis for the proposed treaty.

It was agreed, according to the document, that Egypt would be entitled to appoint her own representatives abroad and that they would have full diplomatic status. This was reluctantly accepted by Great Britain after the Egyptians insisted upon it as the only means of arriving at a settlement.

DENIES LOOT OF STOCKS SOLD TO THE FRENCH

Major Warden Declares Thefts by Americans Were Small—12 Arrests Were Made.

PARIS, Feb. 18.—Charges made last Tuesday in the Chamber of Deputies by Deputy Brousse that there had been wholesale arrests of officers and men of the American army for the theft of army stocks sold to France brought a denial today from Major J. A. Warden, liquidation officer of the United States Army, who is now in Paris. Major Warden was one of the officers in charge of American stocks who participated in the negotiations leading to their sale to the French Government.

M. Brousse asserted that there had been "veritable pillage and wholesale arrests, not only of soldiers, but of officers," between the time negotiations were begun and the actual transfer of the supplies to the French.

There were not more than twelve arrests for thefts of stocks during that time, according to Major Warden, who adds that the records on file with the Assistant Chief of Staff for Supplies in Washington will bear him out in this contention. Only a few weeks, he declared, elapsed between the beginning of the negotiations and the actual transfer.

Thefts on a large scale did occur after the stocks were taken over by the French, Major Warden added, and the police records will prove this. The French had comparatively few men guarding the stocks, while the Americans had more than 75,000 men on guard. No member of the American Expeditionary Forces was permitted to take any of the supplies.

A careful search was made before the departure of each transport, Major Warden said. The only automobiles taken away were six which had been used by General Pershing and possibly six more.

Such thefts as did occur after the sales negotiations began were negligible, it was declared. The French under the sale received stocks valued at $1,000,000,000 for a purchase price of $400,000,000, the Major said.

CAPRONI TESTING BIGGEST SEAPLANE

New Type Designed to Carry Passengers in Regular Atlantic Service

Copyright, 1921, by The New York Times Company.
Special Cable to THE NEW YORK TIMES.

PARIS, Feb. 18.—On Lake Majeur, in Northern Italy, the Italian airplane builder, Gianni Caproni, is testing the biggest waterplane yet built. Its passenger capacity is 100 persons, and with it Signor Caproni hopes to find a type of waterplane capable of making regular trips across the Atlantic.

Nothing so big has ever been attempted before even by Caproni, whose bombing planes were the largest type used in the war. The machine has a wing span of thirty-three meters and weighs twenty-four tons. Its wings may be described as of the triple triplane type, there being three sets of three, one behind another at different altitudes. These wings are the newest things in its construction.

Eight motors of 400 horsepower each are used and the speed obtainable is estimated at 150 kilometers an hour. The crew will consist of three pilots and two mechanics. In the cabin, which has the appearance of a large motor launch, there are seating accommodations for 100 persons.

The first test with the machine was made some days ago on Lake Majeur. No attempt was made at a flight, but during the trials on the surface the machine lifted itself a few feet from the water and "taxied" in a completely satisfactory manner.

If further tests prove as successful, Signor Caproni intends to put in hand at once the construction of another and still larger machine of the same type, with cabin space for 300 persons, with which he will attempt a transoceanic flight, probably to the United States, and will seek to inaugurate a transatlantic passenger service.

GEN. ALLEN ACTED ALONE.

Apology for Bergdoll Raid Was Not Ordered.

PARIS, Feb. 18.—Major Gen. Henry T. Allen's apology to Germany regarding the attempt by two alleged agents of the United States Department of Justice to arrest Grover C. Bergdoll, draft evader, at Eberbach in January was made upon the General's own initiative, and was not ordered by Washington, says a Coblenz dispatch to the Paris edition of The Chicago Tribune.

The message quotes an unnamed authority for this statement. General Allen is commander of American troops in the Coblenz occupation area.

VENIZELOS'S PLAN TO ALTER ARTICLE X.

He Would Leave America's War Decisions Under the League to the Senate.

MADE SUGGESTION IN 1919

But Withdrew It From Publication Lest It Seem to Interfere in Our Internal Affairs.

By CHARLES H. GRASTY.

Copyright, 1921, by The New York Times Company.
Special Cable to THE NEW YORK TIMES.

PARIS, Feb. 18.—I paid a visit to ex-Premier Venizelos today and found him much more hopeful than when I last saw him in the Riviera. He has had a difficult rôle to play as a friend of Greece and an uncompromising foe of the King who presides over that country; but for several weeks he has done nothing but work to hold together the Greater Greece of which he was the architect and builder.

The King and his friends, realizing that Venizelos, whether in or out of office, wielded greater persuasive power with the Entente authorities than any other man, have put no obstacles in his way, and undoubtedly the great Cretan has changed the whole face of the situation. He has worked as only he can, but all the time making it clear that his attitude toward the King is unchanged.

"There is an impassable gulf between Constantine and me," he says. "Any collaboration between him and me is today, tomorrow and always an impossibility."

As there seems to be a wide revival of interest in the League of Nations, which is regarded as indispensable to the protection of France, and as Venizelos was recognized as the coadjutor of President Wilson in founding the League, I drew him out on that subject. He recalled the opinion which he had expressed to me in conversation just before President Wilson returned to America in 1919, and which it may be useful to consider now that the question of peace agreements with other nations is about to be taken up by the new Administration. I have saved M. Venizelos's own notes of this conversation, and I brought them to refresh his memory.

"I saw at that time," he said, "that a conflict was in the air between the President and the Senate. I had no right in any way either to interfere or say anything which could give the impression that I was mixing in a question of an internal nature. It would have been unthinkable. But we wanted the League, and we wanted the League with America in it. We still want it so. What I told you then is this:

"The chief objection of the Senate seems to be against Article X. of the Covenant. The Senate is afraid that the American people by virtue of this article might be drawn into a war against their choice or desires, and I told you:

"'Why not make an internal regulation in the League of Nations according to which the American representative on the League (who, by the way, is chosen by the consent of the Senate) could not give his vote to a unanimous decision or a unanimous recommendation without first consulting the Senate? I am sure the Senate would feel that by such a regulation the American people would not be drawn into war without its consent, and I am sure that the member States of the League would be willing to adopt such a measure. After all, the delay would not mean more than forty-eight hours with the present means of communication.'"

This expression of M. Venizelos's views was withdrawn by him two years ago because of the possible effect in Washington and is now published for the first time.

SIXTUS FOUND IN PARIS.

Prince's Expulsion From Italy Announced to Senate in Rome.

ROME, Feb. 18.—Signor di Saluzzo, Under-Secretary for Foreign Affairs, officially announced in the Senate today the decision of the Government to expel Prince Sixtus of Bourbon and Parma, brother of former Empress Zita of Austria, because of his book entitled "Austria's Offer of a Separate Peace."

Senator Ruffini expressed satisfaction at the Government's determination. Prince Sixtus has disappeared, and all efforts of the police to find him have failed.

PARIS, Feb. 18.—Prince Sixtus of Bourbon and Parma turned up in Paris yesterday. According to La Liberté he was seen dining in a restaurant on the Boulevard Madeleine last night.

The Prince talked later to a representative of the Temps, who quotes him as declaring that he had not left Paris at all during the last four months. Therefore, he commented, the order of expulsion by the Italian Government could hardly be said to be pertinent. If it was intended as a warning not to enter Italy, the Prince added, it need not have been made.

PARIS WOULD ALLY POLES AND CZECHS

Efforts Made to Bring Together Two Foreign Ministers Now in French Capital.

AS A CHECK ON GERMANY

A Precaution Also Against a Bolshevist Wave—Rumania Would Be Included in the Plan.

By WALTER DURANTY.

Copyright, 1921, by The New York Times Company.
Special Cable to THE NEW YORK TIMES.

PARIS, Feb. 18.—French diplomats are making a great effort to bring about a rapprochement between the Poles and the Czechs, whose Foreign Ministers, Prince Sapieha and M. Benes, are now in Paris.

As the situation stands at present the Poles and Rumanians have concluded an arrangement which may not go so far as an offensive and defensive alliance, but which certainly binds either to aid the other to the utmost in the event of an attack by a third party. The Czechs, however, have long been on bad terms with Poland, and as a result of local squabbles in Bukovina, are not any too friendly with the Rumanians. The Poles were bitterly offended first by the Teschen affair, in which the Czechs secured valuable territory they thought should belong to them, and by the Czech refusal to allow the passage over their railroads of munitions for Poland during the worst period of the Bolshevist drive last Summer.

So far as the French are concerned, they are friendly enough with the Poles, but have apparently not quite enough confidence in Marshal Pilsudski to agree to a military alliance and financial help, which the Polish President requested. Szeck-French relations were somewhat strained last year, not only on account of the Polish munitions incident, but because the Czecks looked askance at French activities in Hungary, whom the Czecks regard as their mortal enemy. The French were at one time hand in glove with the Government of Admiral Horthy, and were even said to be willing to accept Hapsburg restoration at Budapest. Latterly the French have changed their Hungarian policy and formally declared they would not agree to Hapsburg restoration.

The feeling of the Czechs also was modified by the attempted Communist revolution last Fall, which, though abortive, was for forty-eight hours a good deal nearer success than most people in Europe dreamed and which scared the Prague Government considerably. As the Poles at present want help from France, diplomats of the Quai d'Orsay feel they are in a position to bring pressure upon Poland with a vie wto inducing her to forget her grievance against the Czechs. I am informed that the matter has been put squarely up to Prince Sapieha—that the French will meet Polish wishes in respect to military and even financial aid if Poland in turn will make a deal with the Czechs.

The scheme presents also definite diplomatic advantages. Even should not action against Germany be necessary, French influence would be strengthened by an agreement between the Poles, Czechs and Rumanians. Secondly, Poland, which is in a position of obvious danger and whose existence is one of the cardinal points of French policy, would be greatly aided by having two friends to stand by her in case of attack. Finally, should matters come to a showdown with Germany, France would not only be able to cut her adversary in two, but have direct access to the Russian frontier.

The common argument of the opponents of the use of force toward Germany is that it would plunge the country into Bolshevism and then within six months the red flag would wave right across Europe to the banks of the Rhine. This may or may not be true, but in contemplating the use of force the French must take it into consideration. The agreement they are trying to make with Czechoslovakia and Poland is therefore partly a measure of precaution.

CAN YIELD NO MORE, M. BRIAND DECLARES

By CHARLES H. GRASTY.

Continued from Page 1, Column 2.

tions imposed upon her, France will just be able to restart her normal economic life. The effects of the war will take long years to obliterate. For many years to come France will remain less prosperous than she was in 1914."

"Does the Paris accord give a reasonable security against the possibility of future aggression by Germany?"

"France must always bear in mind the possibility that the spirit of aggression may awaken again in Germany. With time the spirit of Germany may be modified, but for the present France must be on her guard."

"Germany having made a war of conquest and been defeated, is it possible to renew historical precedents and attempt by every means available to render her incapable of fresh aggression, if with the return of economic prosperity her warlike spirit were to break out once more?"

"France does not wish to crush Germany, but she is firmly resolved that Germany must make good the damage she has done. France has fresh proofs that Germany is attempting by every means in her power to evade payment of fair reparation provided in the treaty. Evidences of this danger which threatens France come to light every day. Quantities of ammunition are being found in Germany and ammunition is still being manufactured there.

"It is absolutely necessary for France to show firmness and prudence both in exacting payment of Germany's debt and in keeping herself on her guard against all attacks of the Pan-Germanist and militarist party. The present German Government is weak. Perhaps with the revival of economic prosperity the thought of revenge will fade, but for the present there is danger of a revival of the Pan-Germanist spirit. France must therefore keep in a position to enable her to carry out if necessary the sanctions granted to her."

"Is it true that the present Ministry was called into being by the general will of the people of France, especially of the farming class, to obtain full and prompt application of the Versailles Treaty?"

"Last Effort in Favor of Peace."

"The present Government represents the last effort in favor of peace. France has reached the extreme limit of what she can consent to with the view of aiding the economic restoration of Germany. Germany is as a matter of fact well on the road to recovery and gives undoubted proof of reviving prosperity."

"It has been suggested in America that a tax on total turnover be substituted for the 12 per cent. on exports. Has this method been considered?"

"There are widespread confusion and error concerning the proposal of the 12 per cent. tax on German exports. The proposals of the Paris conference are made up of a determinate and an indeterminate item. That is to say, a fixed annuity calculated on the present condition of Germany and a further payment of a sum equivalent to 12 per cent. of the total figure of German exports. The foreign credit of a country is dependent upon the value of her exports.

German industry has not suffered directly through the war and it is only just that if her exports attain a total of say 25,000,000,000 francs a year France should take a percentage on this total as compensation for the condition of inferiority in which Germany placed her by the deliberate destruction of all her industrial plants in the north.

"Is the preservation of the League of Nations very important to France?"

Confidence in the League.

"The interests of France have suffered from the fact that America, who has no direct stake in European politics, has abstained from taking part in international conferences where practical interpretation of provisions of the treaty is defined. The League of Nations will certainly prove an effective instrument for the maintenance of peace in the world. Whatever may be the viewpoint of America with regard to the general aspects of the political situation, I am convinced that she must think with us that the principles of which the League of Nations is an expression can never more be set aside."

"Doesn't the covenant of the League of Nations contain clauses which will do away with the danger of renewed aggression from Germany?"

"Yes, the League of Nations certainly offers the possibility of maintaining peace and forestalling the revival of the militarist spirit in Germany."

"The American public has heard of the suffering of the people in Austria. Is it true that the economic revival of Austria would be to France's interest? Will the Austrian question be laid before the conference in London?"

"The means of restoring the economic existence of Austria are now being studied. A decision will be taken in a few days. It is certainly to France's interest that Austria should live and thrive. The question won't come before the conference in London."

BRIAND COUNTS ON TAX.

Expects Money From Exports to Shorten Reparation Time.

PARIS, Feb. 18 (Associated Press).—After a three-hour conference which Premier Briand had with the Foreign Relations and Finance Committees of the Senate today, at which the Premier explained fully the Government's foreign policy on the eve of the London Conference, the committees assured the Premier that he could count on their unreserved and loyal support. Innumerable questions were put to M. Briand and he answered them all.

The Premier pointed out that when the Allies came to the Paris Conference they were convinced France cherished imperialist views as regards the Rhine. He said he proved them unfounded and showed further that the work of the Reparations Commission had been hindered consistently by all the Governments during the last year.

He declared also the Allies were convinced that the industrial development of Germany would be so great and the 12 per cent. tax would bring in such sums that there would be no need to continue the annual reparations payments for the full term fixed. The conviction was held in America, he added, that the tax would affect the world's trade.

Referring to the Near East question, M. Briand asserted that the British had shown themselves disinclined to revise the treaty of Sèvres. He had told the British, however, that he did not see how the French Parliament could ratify the treaty while Constantine occupied the throne at Athens. The British, he said, then compromised by asking that the Greek and Turkish delegates be summoned to London at the same time. He gave it to be understood that while the Constantinople Government was a legal one, Angora, also was one, in fact in very much the same way as that of Constantine at Athens.

As the French Government was most anxious to get in touch with the Angora delegates he had accepted this compromise, which appeared to him to be in conformity with French interests.

KEMAL'S DELEGATES SCOFF AT SULTAN'S

Insist That London Agreement Will Be Binding Only if They Make It.

WANT A FREE TURKEY

Samy Bey Says They Will Demand the Return of Thrace and Smyrna.

By EDWIN L. JAMES.

Copyright, 1921, by The New York Times Company.
Special Cable to THE NEW YORK TIMES.

PARIS, Feb. 18.—"When is a Government?" This is about as good a way as any to state the question which confronts the Allies as they undertake the revision of the Turkish treaty.

Tewfik Pasha, heading the Constantinople delegation to the London conference, passed through Paris yesterday. He had the grip, but sent Tabi Bey, his chief lieutenant, to say to the journalists: "We represent the Government of Turkey."

Bekir Samy Bey, heading the Angora delegation, reached Rome yesterday with the news: "We represent the Government of Turkey."

The Allies had planned to get the two delegations together before they reached London, but got no co-operation from the delegates themselves. Both delegations agree that they want the Treaty of Sèvres revised, but both want to get the benefits of the revision. The gulf between them seems unbridgeable, and what are the Allies to do? If they treat with Constantinople they do not solve the problem of Mustapha Kemal. If they deal with Kemal they do not know what tricks he will try with his Soviet alliance.

But that is not all their problem. The Greeks demand that the Treaty of Sèvres stand, and that they be left in Anatolia, where they have 100,000 men, and the question arises who will put them out if they do not want to get out? Kemal thinks he knows the answer, but that he would not settle the other allied troubles in Turkey.

The English naturally lean to the Constantinople delegation, since the British lion is sitting on the Sultan. The French are responsible for Kemal being represented at London, but recently he showed himself so ungrateful that the French had to fight battles with his soldiers.

The Matin's correspondent in Rome this afternoon sends an interview with Bekir Samy Bey, who makes it very plain just how much harmony there is between the two Turkish delegations that will occupy the same hotel in London—that is, unless one kicks the other out.

"Here is what we want to get in London—an independent Turkey, absolutely free, with Smyrna, Adrianople and Thrace," said Samy Bey modestly. "We wish to have our hands free economically, financially and politically. The Treaty of Sèvres denies us that, and that is why we want it changed. We have the right to exist, as other peoples do."

"Do you expect to get together in London with the delegation of the Constantinople Government?" asked the correspondent.

"We do not recognize that there is any Turkish Government in Constantinople," replied Samy Bey. "The Turkish people recognize but one authority, that exercised by the National Assembly at Angora."

"Then you repudiate the Sultan?" said the correspondent.

"Not exactly," said Samy Bey. "We refuse obedience to a Sultan who is held prisoner. Our law forbids Mussulmans to submit to a caliph who is not free. In London we shall meet perhaps other Turks in whom we shall see patriotic men, but who represent nothing, not even the city they sail from. We have already notified the powers that any decision with regard to Turkey made with any one but us will not be recognized and will not be binding."

The correspondent wanted to know if treating with Angora would not point to helping Bolshevism. Samy Bey threw up his hands.

"That is an awful mistake," he said. "We have cordial relations with the Government of the Soviets, but that is all. Turkey does not want Bolshevism, and the Communist Party which established itself at Angora had to dissolve after three weeks' existence. No foreigner commands at Angora. Also, we live on good terms with Armenia. The treaty signed two months ago is being observed, and no bond holds up to Moscow against this country.

LONDON, Feb. 18.—The Greek and Turkish delegations to the Near Eastern Conference, which will not open officially until Tuesday, as Monday is to be devoted only to a preliminary conference of the allied delegates, are spending their time organizing. Both delegations are hopeful that the Allies will lend a willing ear to their widely opposed views on the Treaty of Sèvres.

Blacque Pasha, former Turkish Ambassador to Vienna, speaking today for the chief of the Turkish delegation, Tewfik Pasha, who is suffering from an attack of influenza, declared that he had no official communication from the Nationalists at Angora. Asked whether an agreement with Mustapha Kemal was likely, he replied: "We must wait and see."

He was unable to discuss the proposals his delegation would present at the conference, but said: "They are reasonable and an agreement with the Greeks is quite possible."

LLOYD GEORGE WINS ON TREATY POLICY

Continued from Page 1, Column 1.

taken the best advice available and had summoned the ablest men to be found, upon whose advice the present demands had been made, and the Allies were carrying out the peace terms to the utmost of their power. Germany, he pointed out, had delivered bonds to the Allies, but the value of these bonds depended upon the value of the German security at the present moment. Raw material, ships, property of other sorts and coal had also been delivered, added the Premier, and the question was, what was their value.

Valuation of Raw Materials Delivered.

The Germans argued, he said, that if the Allies took the value of the raw material at the time it was delivered the sum amounted to more than the 20,000,000,000 marks named in the Peace Treaty. The Allies contended that the sum was less than this, and the matter was one that the Reparation Commission was examining. Even according to the allied accounting, he said, it was a matter of hundreds of millions of pounds sterling which had been delivered, and the question was purely one of the time at which one was to assess the value of the raw material that had been handed over.

Mr. Lloyd George laid stress upon the difficulty of exacting an indemnity in another country and securing its payment here.

"You can easily collect in Germany any indemnity you impose, within reasonable limits," added the Premier, "but how are you going to transfer it here? There is much loose thinking on this subject.

"I take the view that we have got to do the best for the country out of what is essentially a bad job, as every war is. The war cost something beyond what any country can pay, and does any one imagine that any country in the world can pay the whole cost? Indemnities can be paid in goods or service, and that is why we introduced an export tax on Germany's outgoing goods. That means that everything she sends out in goods is gold, for she gets something for which there is a gold equivalent."

In speaking of Germany's ability to produce and pay, Mr. Lloyd George said:

"We have got to make allowances to enable her to get the raw material and the food which is necessary to enable her to produce these goods, and that is the calculation we have got to make.

"I do not want to enter the conference except in the spirit of doing my best to get from Germany the last farthing she is capable of paying, but I will not go there in the spirit of advancing proposals, which, upon the advice of the best experts, we know to be utterly impracticable and would only raise false hopes in this country.

"Germany must do her best to appreciate the mark by balancing her budget, which now is ridiculous, namely, about one-fifth of her expenditure. This is intolerable. It is not that Germany is too poor to meet the allied demands, and we shall not be convinced she is until she has imposed upon her people the charges which we are entitled to expect she shall impose. I have a suspicion she is coming into court with rather ragged clothes in order to make a good case and reduce her monthly payments.

"The mark is not as ragged as it appears. It is not such a shadow as it looks. It is just put on. This is my conviction, and it is one of the things which certainly will be pressed on the German delegation, namely, that they must make an effort like any other country to balance their accounts, improve their currency and make it more possible to meet obligations."

The Prime Minister declared that before any Governments could take the responsibility of calling on their respective countries to take stern steps, those Governments must be satisfied that the failure of Germany was due to a deliberate attempt to defy the treaty.

Alluding to the trial of the former German Emperor, Lloyd George said that in view of Holland's refusal he would say it was no good insisting that the ex-Kaiser be handed over. France was as strong as England in the demand for his punishment, the Premier asserted, but even France did not think the Allies should risk anything in the nature of hostile action against Holland. He declared he would insist on trial of the other war criminals.

PLAN TO HAVE RUSSIA PAY GERMAN DEBTS

Paris Hears Simons Will Ask Entente for a 'Sphere of Influence' There.

Copyright, 1921, by The Chicago Tribune Co.

PARIS, Feb. 18.—Germany expects that the United States will put up the money to pay reparation debts to the Allies, and it hopes that Russia will eventually defray the indemnity expenses and the entire cost of the war, according to information received by the French Foreign Office from German financial experts. The German proposals which Dr. Simons will make at the London conference next week embody, in connection with the mobilization of the German debt, the flotation of an international loan. America is expected to be the principal lender, though neutral nations may participate.

The German plan then provides for the slicing of the world into zones and recommends that certain spheres of influence be allotted to the industrial powers. The suggestion is made that Russia be placed in Germany's sphere. Dr. Simons will insist that only by guaranteeing a place in the sun to German industry can Germany be sure of earning enough money to execute the demands for reparations.

The French point out that the handing over of Russia to Germany industrially would result in Russia becoming a German colony, and permit the Germans to camouflage a big army by pretending to maintain order among the Reds.

All the German leaders, including Stinnes and Bergmann, believe that nations like America, the Scandinavian countries, Switzerland, Holland and Spain, which are suffering from the high exchange rates which throttle foreign trade with low exchange countries, would be willing to subscribe heavily to the international reparations loan, because it would stabilize exchange and permit the resumption of foreign trade, thus helping to avert hard times.

Dr. Simons will offer to reconstruct the devastated regions of France with German labor and material, which plan France has already rejected.

Finally he will propose that the first five annual payments be each 1,500,000,000 gold marks (normally about $375,000,000) instead of the 2,000,000,000 which the Allies decided upon.

It is expected that the Allies will reach a compromise on Germany's plan at the London conference.

PARIS, Feb. 18.—Measures to be taken in the event that it should become necessary to coerce Germany to fulfill allied reparation and disarmament terms were discussed at yesterday's conference between Premier Briand, War Minister Barthou, Marshals Foch and Pétain, General Weigand and others, says the Echo de Paris.

The military experts of France have already planned, down to the smallest detail, the advance of French troops toward a secret destination in case of such an eventuality, it is declared. The class of 1919 will be kept with the colors, the class of 1918 will be called up, and arrangements have also been made to extend the French occupation area into the Coblenz district should the Washington Administration decide to recall American forces from Germany.

The Franco-Polish military and economic convention was also under discussion, and it is expected that the agreement will be signed before the end of the week, the newspaper asserts.

SAYS FRENCH BLINK FACTS.

Must Realize, Says Prof. Young, How Little Germany Can Pay.

PHILADELPHIA, Feb. 18.—There has been measurable economic progress in France since the war, but any substantial recovery must probably wait until the French people have been told the whole truth about the position of the nation's finances, according to Professor Allyn A. Young of Harvard, whose views were expressed in a paper on the Peace Conference read here tonight before The Philadelphia Public Ledger Forum. Professor Young, who was economic adviser to the American commission to negotiate peace, was unable to attend the meeting tonight, and his address was read by Roland C. Morris, Ambassador to Japan.

The French must be told of the drastic measures necessary to balance the budget and restore the currency to a position where industry and foreign trade would be on a dependable basis, the writer of the paper continued, adding that they must also be informed "of the disappointingly small sum that can be obtained from Germany by way of reparation."

"It is hard to see anything but a political motive, a regard for the expectations of the French people," he said, "in the French delegates' advocacy of the inclusion of the war costs in the reparations bill and their later acceptance of the item of military pensions. This decreases France's proportionate share in the claims against the reparations payments, and on any reasonable view of the total amount Germany can pay it reduces the amount that France is likely to recover."

Pointing out the many conflicting claims of various nations, Professor Young emphasized the necessity of making concessions at the Paris Peace Conference. He defended the American commission for making concessions, saying that the alternatives of quitting the conference or forcing their own economic views "down the throats of our allies" were equally unthinkable.

"Left to themselves," he said, "with the firm, persistent steadying pressure from America withdrawn, the various conflicting forces at Paris, if perchance they could have been brought into any sort of agreement, could have produced only a treaty that would have delivered the world over to militarism, imperialism and economic suicide.

"On the other hand, the peace terms dictated by our allies might have been signed, but would not have been accepted. Either course would have meant prolonged bitterness and misunderstanding, new dissensions in Europe, the overturning of Governments and a clear field for militarism—or worse.

"As things were and remain, agreement and understanding among the Allies were and are the indispensable prerequisites to any larger and more inclusive agreement. There is no other road to the maintaining of peace or to the repair of the wrecked economic structure of Europe. A refusal to see in the situation any question save those of absolute economic right and wrong is not far removed from sheer intolerance."

J.M. Gidding & Co.
564 566 and 568 Fifth Avenue. 46th and 47th Sts

Will Close Out This Day

Coats and Coat-Wraps at $58

Values to $165—of Cashmere Velour, Veldyn and other fine fabrics, in navy, black, French blue and brown—broken sizes—including a few with fur collars.

Also a Group of

Higher-Cost Coats at $85

Values to $195—of Bolivia, Velour and Cordovan Cloths, a few with trimmings of Caracul, Squirrel and Lynx.

An Odd Group of

Smart Tailored Suits at $45

Formerly to $150—A limited group—Mostly small sizes.

Rich Fur-Trimmed Suits at $95 to $195

Formerly to $500—A small group of handsome styles—Small sizes, with Beaver, Mole, Seal and Squirrel.

Five Books on George Washington

George Washington, illus., Woodrow Wilson, Ph. D., Litt D., LL. D.	$2.24
The Wonderful Story of Washington, C. M. Stevens	1.09
Washington and Lincoln, R. W. McLaughlin	1.24
The Story of Young George Washington, Wayne Whipple	1.09
On the Trail of Washington, F. F. Hill	2.24

"Read One Good Book Each Week"

Books—Main Floor, Rear, 35th St.

R.H. Macy & Co.
HERALD SQUARE Inc. NEW YORK

Mirrors and Tapestries Included too!

Many excellent mirrors are included in the February Sale of Lamps and Furniture.

Charming mirrors, designed to lend added grace to your house; and tapestries, rich and dignified, are included in the February Sale of Lamps and Furniture with discounts of 10% to 50%.

Lamps and shades, discounted every February, are reduced by the same margins, while Furniture yields to reductions of 10% to 25%.

OVINGTON'S
"The Gift Shop of Fifth Avenue"
312-314 Fifth Ave. Near 32nd St.

SALE THIS AFTERNOON AT 2:30 AT
THE ANDERSON GALLERIES
THE
BAUER COLLECTION
OF
ANTIQUE CHINESE ART TREASURES

Sunday Evening Concerts
THE DELLA ROBBIA ROOM
IN
The VANDERBILT Hotel
Miss Sylvia Lane, Contralto
Mr. James Price, Tenor
DINER DE LUXE—Seven to Nine o'Clock
Three Dollars and Fifty Cents

More Ice
"More Comfort"

In the American Magazine a writer tells how she solves household problems. "I have Manila envelopes labeled Groceries, $—, etc. If I use my ice allowance, and run short, I know, by looking into the empty envelope, that I must cut somewhere else. . . I note that the meat envelope always has a surplus, so I cut down on that for the sake of ice, which makes for more comfort."

Knickerbocker not only means "More Comfort" because of Quantity, but because of Quality—the comfort of knowing your ice supply is absolutely pure.

Knickerbocker
ICE
Company

Sale of
Men's
Spring
Hats
at an old time price
$2.94

All the newest blocks in a good quality fur felt.

In seal brown, tan, pearl, olive and black.

R. H. Macy & Co.
Inc
Herald Square New York
Macy's—Main Floor, 35th St.

RUSSEKS
FIFTH AVENUE
Sixty-five Dollars
Instead of $150

IT ISN'T THE LOW PRICE OR OUR ABILITY TO CREATE SUCH HIGH TYPE TAILLEURS — THE IMPORTANCE IS IN THE *$150.00* CUSTOM TAILOR VALUE OF THE "DIFFERENT" KIND OF SUITS WE ARE PRESENTING THIS SEASON AT

$65

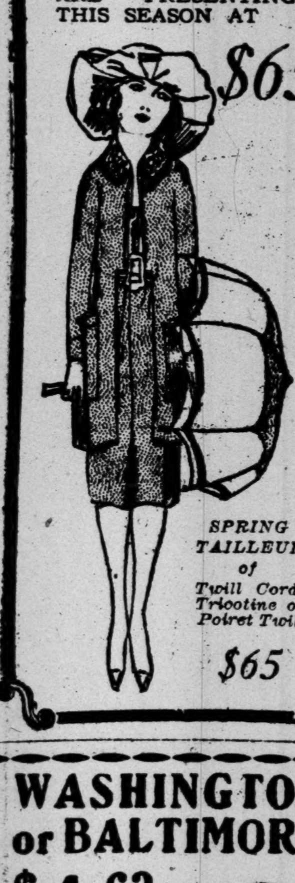

SPRING TAILLEUR of Twill Cord Tricotine or Poiret Twill
$65

WASHINGTON
or BALTIMORE
$4.63 *via* New Jersey Central
ROUND TRIP
War Tax 37 cents.
Sundays Feb. 20, Mar. 6-20, Apr. 3.
Tickets good only on special train on date for which issued.
Leaving New York, Liberty St., 12:10 A. M. Sunday. Returning leave Washington 4:00 P.M. Baltimore 5:00 P. M

MARKET FOR OLD BOOKS.
The Book Exchange in the Book Review and Magazine Section of Sunday's New York Times is the market for old and rare books, first editions, autographs, &c. Advertising rate, 12 cents a word each insertion.—Advt.

JURY BLAMES BOMB FOR WALL ST. BLAST

Admits, After Five Months' Inquiry, Its Inability to Find Motive for Crime.

CALLS EVIDENCE VAGUE

Recommends $50,000 Standing Reward, and Expert Board to Investigate Old Laws.

After five months of investigation of the Wall Street explosion, the September Grand Jury made a presentment yesterday, finding that the explosion was not an accident, but "a dastardly crime."

The presentment confesses mystification, however, as to the identity of the criminals, as to the motive for the crime, as to most of the details of its execution and even as to the kind of explosive of which the bomb was made.

The Grand Jury especially deplores the lack of observation and inaccuracy of observation on the part both of citizen and police witnesses. The presentment, which was signed by William Harris Douglas, foreman of the Grand Jury, was handed up to Judge Mulqueen in the Court of General Sessions.

The city is urged to offer a standing reward of $50,000 to bring about the apprehension and punishment of the guilty. A number of regulations are advocated for the purpose of shutting off supplies of explosives from such criminals.

As a substitute for dynamite and similar explosives the Grand Jury recommends the investigation of "liquid oxygen." This is a substance resembling "liquid air," which is condensed from the air and is said to have been developed into usefulness for practical blasting purposes. Its alleged superiority to dynamite and T N T, it is argued, lies in the fact that it would be unworkable in the hands of assassins, because it must be manufactured a few minutes before it is used or its explosive power is dissipated.

The Grand Jury does not go into details regarding "liquid oxygen," but, according to experts, no portable machine has yet been invented by which contractors could condense the explosive from hour to hour, as needed in blasting for foundations.

Dr. Charles Baskerville, professor of chemistry at the College of the City of New York, said yesterday that "liquid oxygen" had been put to practical use in Germany and to a limited extent in other European countries. He said that, if kept cold it would preserve its explosive force indefinitely and that it could be carried through the streets like any other explosive.

"As a matter of fact, liquid oxygen and liquid air are being carried through the streets every day for laboratory use," he said. Dr. Baskerville refused to give an opinion on the practical value of liquid oxygen as a substitute for dynamite and other explosives for building purposes.

The Grand Jury speaks in disappointment of the conflicting stories of witnesses, even as to such plain physical facts as the color of the smoke and the kind of noise that followed the explosion.

"The evidence given by private individuals examined," the presentment says, was "extremely contradictory, witnesses disagreeing even as to the color of the smoke, the noise of the explosion, the character and number of vehicles seen on Wall Street between Nassau and William, and other details about which they were questioned.

"From the mass of evidence, however, one fact stands out prominently, and that is that there was a one-horse-drawn wagon standing near the curb adjacent to the United States Assay Office at the time of the explosion. The wagon and harness were of a rather dilapidated character, and the horse appeared to be a broken-down animal, rather emaciated and of poor appearance generally. The wagon was blown to pieces and the horse killed by the explosion.

"Several witnesses testified that they spoke to a man who remained for quite a period after the explosion on the corner of Wall and Nassau Streets, where the Stock Exchange is making improvements, who stated positively that the horse belonged to him.

"As to whether those who perpetrated the crime intended the explosion to occur at exactly the time and place where it took place was not verified by any evidence given.

"The Grand Jury was unable to obtain definite information as to the material used in the explosion, but the evidence seems to be against the theory that dynamite was employed, but rather some explosive like chlorate. The evidence was clear that lead pipe or sash weights and other metals of various kinds were either contained in the infernal machine or surrounded it.

"After carefully sifting the testimony obtained, the Grand Jury was unanimous in its conclusion that the explosion was not due to an accident, but, on the contrary, that a dastardly crime was intentionally committed and that the infernal machine was brought to Wall Street in the above-described horse-drawn wagon and there abandoned.

"The evidence shows that it is easy for criminals to obtain explosives, and little technical knowledge of chemistry is necessary to make infernal machines by those who obtain the formula."

After telling of the number of policemen and officials questioned, the presentment continues:

"The police testified that they had carefully checked up all deliveries of dynamite, &c., in the city on the day of the explosion and that no delivery was made at or near Wall Street.

"Men of the traffic squad and detective force on watch at various points in the district, and patrolmen stationed in Wall Street, Nassau Street and other nearby points were unable to give any information and claimed they saw nothing of a suspicious character.

Detectives Lacked Details.

"The private watchmen and detectives employed by various firms occupying buildings immediately adjacent to the scene of the explosion were also unable to furnish any details of value regarding the explosion.

"We mention this fact specially, as it does seem as if some of the detectives who are employed by the city or by private firms should have been able to have given evidence which would have been of assistance to the Grand Jury."

On the general subject of handling explosives in the city the presentment says:

"The electric motors or wagons delivering dynamite in the city can carry 1,000 pounds, but rarely take more than 600 pounds. The law provides the route that should be taken, but it is difficult to carry out the requirements, owing to the many subways, elevated roads and tramcar routes which have been built since the law was enacted.

"Regardless of the form and nature of the explosives used by the criminals, it must be admitted that the accumulation of such an important quantity of some unusual substance indicates the weak spot in the methods of protection of our citizens from the criminal explosive risk. It seems that there should be some method to prevent the criminal from secretly, and perhaps slowly, accumulating explosive enough to turn one of our busy streets into a field of carnage by one blow.

"The laws have been framed with this in view. They have served well for many years. One feels, however, that they have not been brought up to date, that every point involved in the question of safety has not now been considered. The evidence tending to support this is found in the absence of engineering talent passing upon the explosive risk—in other words, the adequate character of the administration of the Bureau of Explosives. A long list of new explosives have come into vogue, which have proven safe and economical, as liquid oxygen, &c.

"They are high explosives and can be readily manufactured or obtained. Most of them, however, are accompanied by unusual chemicals and a system of checking up the unusual purchase of such chemicals is not practical. It appears to us that this could only be efficiently done by means of a system of secret service detective work. It should be independent of other police activities, while employing the benefits of free consultation with the police and fire authorities."

Want Board of Experts.

The Grand Jury then proceeds to make the following three specific recommendations:

"A commission of experts to be appointed to review and report upon the laws governing the explosive risk in New York City.

"The formation of a bureau independent of the Fire and Police Departments engaged in the control of explosives, the protection of life from them, and the detection and exposure of the prosecuting authorities of criminal handling or accumulation of explosives for unlawful purposes. Such a bureau could consider as they arose all germane topics such as new explosives, new safety provisions, &c. It should be a bureau which, through its chemical engineering forces, would investigate the proposed introduction of safe explosives, notably the use of liquid oxygen.

"There should be attached to this bureau a secret service agency."

"As the evidence shows that explosives are stored in magazines within the city limits," the report closes, "we recommend that dynamite or other explosives shall not be stored in any city park or property in sufficient quantity to do damage, if exploded, to life or property.

"We consider that deliveries of explosives should be surrounded by some greater precautions than are now employed. There should be proper regulations enacted by the Police Department so that, when patrolmen, detectives or policemen are temporarily relieved for any purpose they should be replaced by other men in congested centres. Horse-drawn vehicles of all kinds might well be required by law to take out licenses under regulations somewhat similar to those applying to automobiles, trucks, &c.

"The city has offered a substantial sum of money for information regarding the crime, and private individuals have also advertised with time limit that a large amount would be paid for clues leading to clearing up the outrage. We consider the city should increase the reward to not less than $50,000 and allow the offer to remain in force for an indefinite period.

"It is the Grand Jury's judgment that the city and national authorities should not relax their efforts to discover and bring to merited punishment the men who perpetrated this fiendish crime unworthy of civilization, no matter how long it may take.

"In making this report, the Grand Jury expresses sincere regret that they have not been able to indict and bring to the bar of justice those who, we trust, will yet receive the punishment they deserve."

CONNOLLY IS TOLD OF SEWER FRAUDS

Whitman and Aid Are Reported to Have Laid Evidence Before Borough President.

Ex-Governor Whitman, who is investigating alleged corruption in city departments, and his associate, Arthur M. King, who is specifically investigating charges of corruption in sewer contracts, called yesterday on Borough President Maurice E. Connolly of Queens.

They had a talk of more than an hour, in which evidence collected regarding sewer contracts was laid before Mr. Connolly. Some of the alleged frauds are asserted to have been committed in Queens and others in Kings. Mr. Whitman would not say whether any subordinates of Mr. Connolly were involved.

When Mr. Connolly was asked about the interview he at first refused even to say whether it had taken place.

"You will have to ask that of Mr. Whitman," he said.

When told of rumors that he had brought certain of his colleagues in the City Government under suspicion, he said:

"There is not a word of truth in that. I did not mention the name of a single man on the Board of Estimate."

The contracts under investigation are said to have been placed at high figures with favored bidders. Low bids are alleged to have been eliminated on one pretext or another, until the contract went to privileged firms. According to one report, a contracting company which submitted high bids obtained several contracts and then sublet them to low bidders at the price which the low bidders had previously named to the city.

The sewer contracts have been under investigation by Controller Craig and also by Meier Steinbrink, counsel in the Board of Estimate's own inquiry into alleged delinquencies in city departments. Mr. Steinbrink several weeks ago turned his evidence over to Mr. Whitman. Controller Craig has also encouraged the Whitman investigation into alleged corruption in public improvements.

Three members of the Police automobile squad, who are not now under indictment, were implicated in the confession of Thomas O'Brien, according to Frederick J. Groehl, who argued yesterday against a reduction of O'Brien's bail in the Harlem Court. Alexander Karlin, counsel for O'Brien, said that the prisoner was being held in $10,000 bail to make him confess.

MOTION TO DISMISS HETTRICK IS DENIED

Prosecution Rests Case and Defense Will Begin Testimony Monday.

The prosecution rested yesterday in the trial of John T. Hettrick, author of the Code of Practice, who, with William L. Doran, William H. Chapman and Herbert L. Smith, is charged with coercion. Counsel for the four men argued motions for dismissal, which were denied by Supreme Court Justice McAvoy.

Colonel Henry L. Stimson, for the prosecution, read into the record letters written by Milton Schnaier, a master plumber, to Hettrick, in which Schnaier maintained that the code was in effect the adoption of the labor principle of "compelling competents to take care of incompetents." Schnaier wrote that he was tired of giving up jobs and that he would sever his connection with the code unless the method of conducting it was changed materially.

Joseph Miller, a master plumber, of 205 Lexington Avenue, the only witness heard yesterday, said he had never joined the code because he doubted its legality. He told of a conversation with Herbert Smith, one of the defendants, when the latter asked him why he did not join the code.

"You had better join now willingly rather than be forced to later on," he quoted Smith as saying.

Miller construed this as a threat. On another occasion he said he met William Doran, labor delegate of the Journeymen Plumbers' Union. He heard Doran address a meeting of the code members. Miller recalled Doran as saying that the code members would be favored by the union "for the reason that Local 463 was in harmony with the Hettrick group."

After Miller had completed his testimony Martin Conboy, Robert Elder, William J. Fallon and Nathaniel Cohen, attorneys for the four, made their motions to dismiss. They argued that no proof of a conspiracy among the defendants or coercion had been submitted by the prosecution. The defense will start offering testimony on Monday.

TO DEPORT KALTSCHMIDT.

German Agent Is Arrested on Release From Leavenworth.

LEAVENWORTH, Kan., Feb. 18.—A. Kaltschmidt, sentenced to serve four years in the Federal prison here in connection with a German plot to blow up during the World War the tunnel connecting Detroit with Canada, was arrested at the prison gate today upon his release and will be held for deportation.

Kaltschmidt was arrested by Leavenworth police, acting under instructions of the immigration authorities.

Carl Schmidt and Fritz Neff, convicted with Kaltschmidt for participation in the conspiracy, were released some time ago and also are being held for deportation.

SEES $1,200,000 LOSS ON TREMONT TRUST

Commissioner Allen Denies Conspiracy and Gives Reasons for Closing Bank.

FAILED TO KEEP UP RESERVE

Asserts Limit for Loans on Personal Security Was Exceeded by $2,000,000.

BOSTON, Feb. 18.—Following charges by officials of the Tremont Trust Company today of a conspiracy in the closing of the bank yesterday, Joseph C. Allen, State Bank Commissioner, in a statement tonight gave the reasons for his action and declared that not less than $1,200,000 would be lost on the bank's bad and doubtful notes. Failure to maintain the legal reserve, using Liberty bonds pledged as collateral for loans in figuring reserve and making loans on personal security exceeding the legal limit "by more than $2,000,000," were given by the Commissioner as some of the reasons for his action.

"At the beginning of the examination of the Tremont Trust Company," said Mr. Allen, "conditions were disclosed that necessitated a very thorough and most careful investigation of its affairs. As the result of this examination I deemed it imperative that the bank be closed. Before taking action I laid the matter before the Governor. I then consulted the Attorney General and his assistants as to the questions of law involved.

"The examination of the books of the company up to Feb. 2 of this year disclosed among other irregularities the following facts:

"The legal reserve of the bank has been short of the amount required by law every day with one exception since Nov. 1, 1920. The law has been complied with in this respect less than fifty days since December, 1919.

"Liberty bonds pledged as collateral for loans were used in figuring reserve from July 22 till Nov. 2, 1920. Capital stock to the amount of more than $500,000 has been issued for promissory notes, although the statute requires payment in cash.

Says Capital Was Issued on Notes.

"The books show that a large amount of capital stock of the Tremont Trust Company has been issued to members of Mr. Swig's (Simon Swig, Vice President of the institution) family in exchange for notes signed by persons of doubtful solvency.

"Money has been borrowed by the savings department by the pledging of assets for purposes other than the payment of deposits. Loans on personal security in the savings department have exceeded the legal limit for this class of security by more than $2,000,000.

"The total of bad and doubtful loans greatly exceeds the surplus and undivided earnings, and, in my judgment, the capital is impaired more than 50 per cent. After a most thorough and careful investigation of the loans I believe that the losses from bad and doubtful notes will be of not less than $1,200,000.

"If the officials of the trust company are of the opinion that this department has acted without sufficient cause, there is a simple remedy provided by statute for them to secure relief. My action in closing the trust company is subject to review by the Supreme Court. Allegations of conspiracy which are now being made in the newspapers should be presented to that court. If my action in closing the trust company was not justified the court will order that the trust company be reopened."

Charles A. Morss, Governor of the Federal Reserve Bank of Boston, said tonight that although the Tremont Trust Company was not a member of the Federal Reserve system Commissioner Allen consulted him and the Executive Committee of the Federal Reserve Bank "under the authority given him by law," before closing the institution.

"He explained in detail," said Mr. Morss, "the character of the investments which that trust company had held and the violations of the laws of the Commonwealth which the trust company had made, and we confirmed him in his opinion that for the protection of the depositors and the public at large he was not only justified but it was necessary for him to close the bank."

Officials Charge Conspiracy.

Reiteration of charges that the closing of the Tremont Trust Company resulted from a conspiracy against that institution was made by Vice President Simon Swig of the bank in a statement tonight.

"The conspirators," he said, "sought to wreck the Tremont Trust Company because I fathered the law to permit the monthly payment of interest to depositors and because we were the leaders in paying 5 per cent. interest in the savings department."

He "challenged" the Bank Commissioner to "tell the people" what conversations he had had with certain Boston bankers relative to Mr. Swig and the Tremont Trust Company.

"The Bank Commissioner," he continued, "charges the bank with having made poor loans and with having violated the banking laws. He sent me an ultimatum that I must quit the Tremont Trust Company and retire from the banking business altogether or the Tremont Trust Company would be closed, but that if I agreed to retire then the violations of the banking laws would be overlooked.

"The laws require the Bank Commissioner to notify an institution of alleged violations. We got no such notice. The Commissioner issued an illegal ultimatum.

"The Tremont Trust Company is solvent. No depositor and no investor will lose one penny."

Charles W. Levy, also a Vice President of the bank, issued a statement in which he said that no bank in the State was in more solvent and liquid condition than the Tremont.

"Our institution," he said, "is absolutely sound."

Asa P. French, President of the Tremont Trust Company, on his return from New York today, issued a statement saying:

"The news of the closing was a complete surprise. It was an act aimed at one man and at one race, and an exercise of arbitrary authority which those in close touch with the condition of the bank know to be without justification.

"If hardship and loss ensue, the Bank Commissioner and those behind him must assume the responsibility and should suffer the consequences.

"If the bank had been left in charge of its officials, I am confident that its depositors would not lose a dollar, and even with the extraordinary and unnecessary expense which is incident to the closing, I believe that the same thing will be true."

WAR VETERANS SWINDLED.

Charged $5 for Making Application for Their Uniform.

Special to The New York Times.

WASHINGTON, Feb. 18.—A widespread swindle by which ex-service men are being defrauded has been reported to the Quartermaster General of the army in connection with the Government's execution of the law which gives to former soldiers their helmets and gas masks. Those engaged in the swindle have been offering for the sum of $5 to prepare the necessary application, including the notary's affidavit.

Paper Mills on Five-Day Schedule.

LIVERMORE FALLS, Me., Feb. 18.—The International Paper Company mills at Chisholm, Riley and Livermore Falls will be operated on a schedule of five days a week beginning next Monday. Market depression was assigned as the cause in the company's announcement.

TIFFANY & CO.
FIFTH AVENUE & 37TH STREET

EARLY AMERICAN SILVERWARE AND REPRODUCTIONS

FRUTCHEY SILK SHOP
4 WEST 40TH STREET
Near FIFTH AVENUE

$1.95 yard — Foulards — delightful printed Foulards. They are yardwide to 40 inches. Made in America they are quite as interesting as their foreign sisters—but only $1.95 yard.

This week's Paris advices bespeak Foulards. This week's activity here has been in favor of conservatively printed dress silks.

Mr. Frutchey knows you will welcome today's special offering and urges early choosing.

MANUFACTURER'S $1,000,000 STOCK OF
FUR COATS
IN A
DIRECT SALE
FROM WHOLESALER TO CONSUMER

Furs bearing the
Jackman Label
are like pieces of silver stamped "Sterling." They are good all the way through and they give good service.

This sale is proving to be the biggest sale event of one line of merchandise that has ever been consummated in New York.

William Jackman's Sons, one of the oldest manufacturers of furs in America, nationally known for the high quality of their products, are offering their entire stock of furs direct to the public.

Because of the absurdly low prices which have been quoted since this sale started, there are many incredulous people who have not been able to realize that the quality of this merchandise offered is unsurpassed at any price.

Thousands of customers who have attended this sale with no intentions of buying, have gone away pleased purchasers, and many of them have purchased garments not only for themselves and their immediate needs, but for friends and relatives, and their future needs.

FREE STORAGE
first year on purchases made at this
SALE

WRAPS
of
Chinchilla
Broadtail
Ermine
Russian Sable
Mink

Kolinsky
Full Length
Wraps
$500

Hudson Seal or
Genuine Mole Wraps
Full length $300 variety of models.

Alaska Seal
40-Inch Length
Coats
$775

French
or
Bay Seal
Coats
36-inch Length with Very Large Collars and Cuffs of Good Quality, Deep Full Furred
Australian
Opossum
$100

SPECIAL
Low prices on these, of which there is but one of each number remaining in the line
To Be Closed Out
Mole Wrap,
Squirrel trimmed $150
Brown Squirrel Coat, 36-inch length $200
Natural Gray Caracul Coat, 36-inch length
Natural Skunk Collar and Cuffs $300
Alaska Seal Coat $575
Natural Australian Opossum Coat,
36-inch length $135
Civet Cat Coat, 36-inch length $100

Hudson
Seal
Coats
45-inch Length
In a Superb Quality of Soft Fine Skins Full Flare Beautifully Lined, Great Deep Collars and Cuffs of the Best Quality
Skunk or
Beaver
$375

French Seal
or
Bay Seal
Wraps
Full Length
Various Beautiful Models; Linings Equal to Those Used in the Finest Wraps
$125

Russian Pony Coats $50
(36-inch length)
Taupe or Black or Natural Brown
PONY COATS
with great, deep collar of high grade
Dark German Fitch ....
Siberian Gray Squirrel ....
Natural Skunk ....
Natural Raccoon ....
Genuine Beaver ....
Natural clear blue Australian Opossum
$100

Stone Marten
Boas
$25
The Ultra-Fashionable scarf to be worn with the Spring Suit.

Black
Caracul
Coats
36-inch Length
$125

Our Entire Stock of
Men's Fur Collared Coats
Finest imported fabrics, such as Irish Wool and other cloth of this character, in brown, gray and dark green Heather Mixtures. Collars are of Beaver and Unplucked Otter. These collars alone are worth more than the price at which we will sell these coats. $75

Hudson Seal
Coats
36-Inch Length
Soft, Lustrous Skins
$225

Wanted
Models
To display fur garments. Only experienced high class girls need apply.

Hundreds of Fur Scarfs and Muffs
from which to select, in the following furs:
Stone Marten
Baum Marten
Hudson Bay Sable
Cross Fox
Taupe, Brown and Black Fox
Russian Crown Sable
Silver Fox
Blue Fox
Hudson Seal
Mink
Mole
Lynx
Fitch
Opossum
Fisher
Squirrel
Beaver
Skunk
At prices lower than the raw skins can be bought to-day direct from the trapper

WANTED
SALESMEN
High class men only, with experience with reputable establishments. Also wholesale salesmen for Denver and Far West territory.

Sales Rooms Open from 8:30 A. M. to 6 P. M.
WILLIAM JACKMAN'S SONS
America's Largest Wholesale Furriers
35-37-39 WEST 35TH STREET
Estab. since 1860
Extra Sales Staff. Quick Service. Prompt Deliveries.

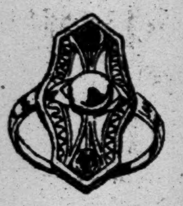

Women's Solid-Gold Rings

5.00

In engraved and filigree designs, set with pink, coral and brown shell cameos, pearls, or in combination with sapphires and amethysts. *Main Floor*

Saks & Company

Broadway at 34th Street Specialists in Apparel

Women's Diamond-Set Onyx Rings **16.50**

Solid gold rings in engraved designs, with octagon of onyx, set with diamond in center. *Main Floor*

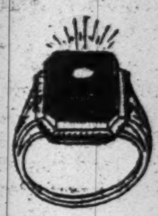

150 Misses' Tailored

Coats and Wraps

Formerly 35.00 *to* 59.50

Saturday at 19.75

Every coat and wrap made for our regular stock—every one a most phenomenal value at these radically reduced prices. Developed in *the* materials of the season, including plain or silvertip bolivia, chamo velour, polo and Normandy coatings. All silk lined and interlined.

110 Misses' Fur-Collared

Wraps and Coats

Formerly 69.50 *to* 75.00

Reduced to 39.50

Wraps and coats that are really exceptional, and in such a variety of styles, you cannot help but find the model you have set your heart upon having. Luella, bolivia, vel de cygne and chamo velour are the materials—the furs are Australian or ringtail opossum, mole and taupe nutria. Beautifully silk lined and warmly interlined. *Second Floor*

Saks & Company will hold Saturday, A Special Pre-Holiday Presentation of

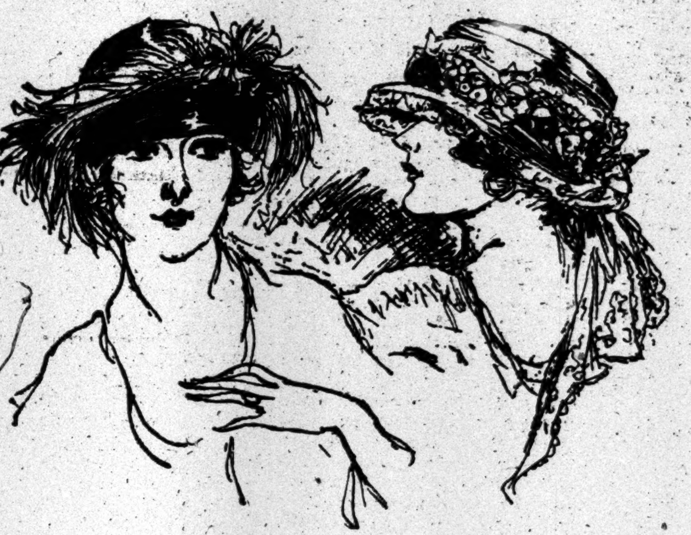

Hats Exquisite at 10.95

TOUCHES of daring colors, bits of feathery plumage, the chic youthfulness in line and the smart arrangement of fruit, ribbon or flowers—these are the little things that make newly-arrived Paris Hats so captivating . . . and these very same style touches put our Hats Exquisite in a class entirely alone at 10.95. Over three hundred styles to choose from. *Third Floor*

Exceptional Values Saturday in a

SALE OF MISSES'

Wool Jersey Suits

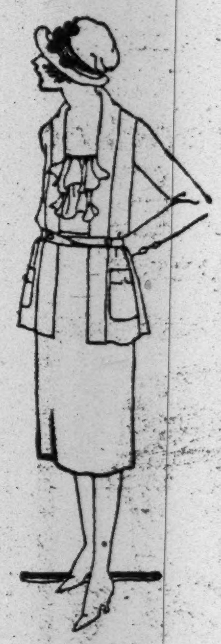

At 15.75

Nothing is smarter or more practical than these suits of all-wool Jersey—youthfully fashioned with large patch pockets, novel belts, and tuxedo or plain notch collars. Sizes 14 to 18 years.

Misses' Frocks

OF CREPE-BACK SATIN

Saturday at 39.50

A frock that achieves its smartness by simplicity of line and trimming. The youthful tunic is adorned with rosettes of crinkled moire ribbon—the bloused waist trimmed to match. The charming effect is completed by a two-toned sash of Georgette Crepe. Sizes 14 to 18 years. *Second Floor*

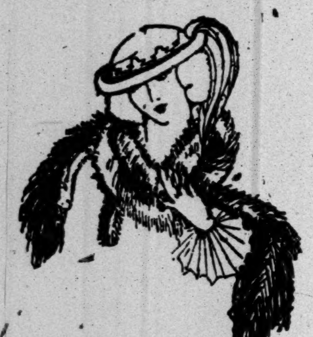

Stone Marten Scarfs

in a very unusual presentation Saturday

1-skin **29.50**
2-skins **59.50**

Fashion has decreed stone marten scarfs for wear with the tailored suit and one-piece frock — these pelts are of soft, silky quality, of wonderful color, finished with chain and clasp.

Fox Scarfs

Very Special 29.50

Made in double fur effect or lined with satin, in taupe and brown, and finished with clasp and chain. *Sixth Floor*

QUANTITY LIMITED

Dainty Mignonette Blouses

Regularly 12.75

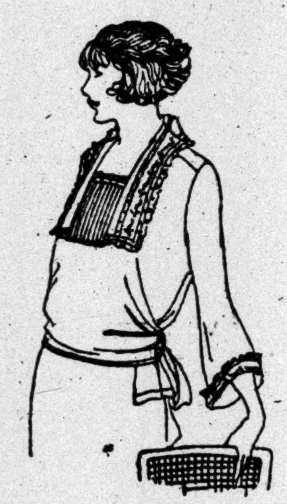

At 9.75

Very new and charming is this mignonette overblouse with its lovely embroidered net collar and cuffs edged with lace, and its dainty vestee trimmed with lace to match.

The colors are the newest for Spring—Silver gray, navy, tangerine and bisque. *Third Floor*

Wavy Hair Switches

5.95 8.95 12.95

Fine and glossy, with a deep natural wave in a large range of shades which insure a perfect match. They come in 18, 20 or 22 inch lengths.

Women's Worsted

Tuxedo Sweaters

Saturday at the low price of

3.95

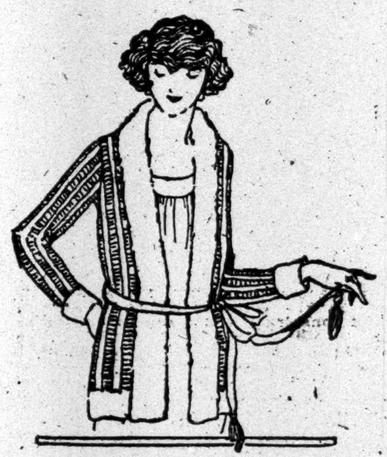

Practical sweaters that one can wear for sports, or under a light weight coat, made of worsted in novelty stitch, with tailored belt or long sash.

Trimmed with brushed wool or plain knitted worsted in contrasting colors.

In all the favored Spring shades, including gray and henna. *Third Floor*

Japanese Quilted Crib and Bassinette COVERS

1.85 2.98 3.95 5.50

Size 27 x 36 inches

A well-made quilt for baby's bed—assuring warmth without weight, and all the comfort *good* babies should have. In plain pink and blue satin, others beautifully hand embroidered. *Infants' Dept., Fourth Floor*

Just for one day only—Saturday

Wool Jersey and Tricotine

Frocks for Women

in a variety of new models

At 18.00

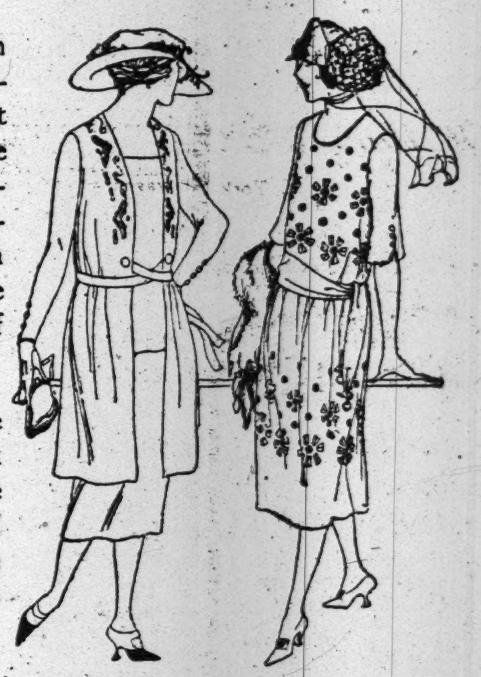

Tailored frocks in straight line models, tunic or coat effects. Some have eyelet embroidery, some are finished with satin girdles, some have narrow tie belts of self-material.

The tricotines are in navy and black —the jerseys are in brown, nut, Flemish, taupe and navy. Sizes 34 to 44.

Women's and Misses'

Negligees and Robes

At Greatly Reduced Prices

125.00 Negligees now 63.50
98.00 Negligees now 49.50
60.00 Negligees now 32.50
57.50 Negligees now 29.50
25.00 Negligees now 15.00
42.50 Quilted Robes now 28.50
28.50 Quilted Robes now 16.50
7.95 Beacon Robes now 5.00
11.50 Lined Corduroy Robes now 9.95

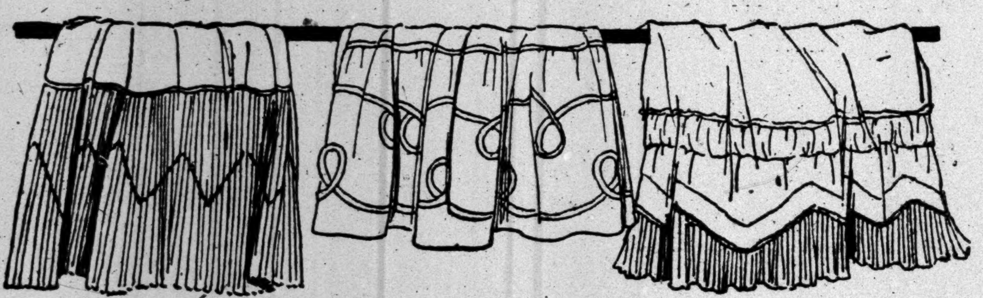

EXTENSIVE PURCHASES MAKE POSSIBLE SATURDAY

A Sale of 1,000 Women's

Fashionable Silk Petticoats

at liberal savings in price

At **$3.85**—Petticoats of excellent quality Taffeta Silk, finished with tucked and ruffled flounces. Also wool jersey top petticoats with messaline flounce. All street shades.

At **$6.95**—Petticoats of heavy Milanese Silk Jersey, with accordeon pleated flounce in striking two-tone color combinations.

At **$7.95**—Petticoats of heavy quality radium silk with ruffled or plain flounces, and Milanese silk Jersey in practical tailored model. *Third Floor*

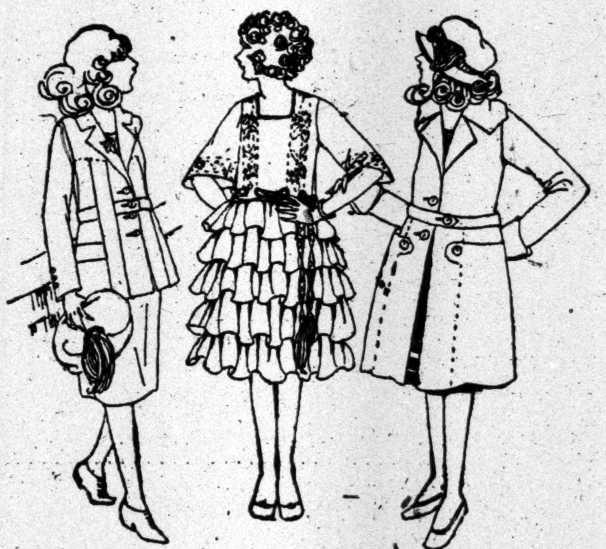

Tweed Coats and Suits for Girls

Specially Priced for Saturday

At 14.95

The Suits are in the youthful Norfolk model, smartly belted and trimmed with bone buttons. Pockets are conveniently large as well as smart —and the lining is in pretty flowered design.

The Coats are in the favored flare models, with large pleats in back, a generous collar that can be buttoned snugly under the chin, and comfortable patch pockets. Sizes 12 to 16 years. Really splendid values.

Girls' Taffeta Frocks

—in a special presentation Saturday

At 18.75

Delightful taffeta frocks for girls, youthfully styled, and adorned with dainty hand embroidery in harmonizing colors. In navy, brown and Copenhagen blue. Sizes 8 to 14 years. *Second Floor*

Introductory Sale of

Women's New Spring Suits

--the models bring to you the very last word in ultra-smart suit fashions for Spring -- the values are unprecedented!

NEVER before have we had the privilege of presenting such an extensive collection of authentic suit modes for Spring as you will now find in our department on the fourth floor. So that you may fully realize the extent of our selections, we have arranged for Saturday this important sale.

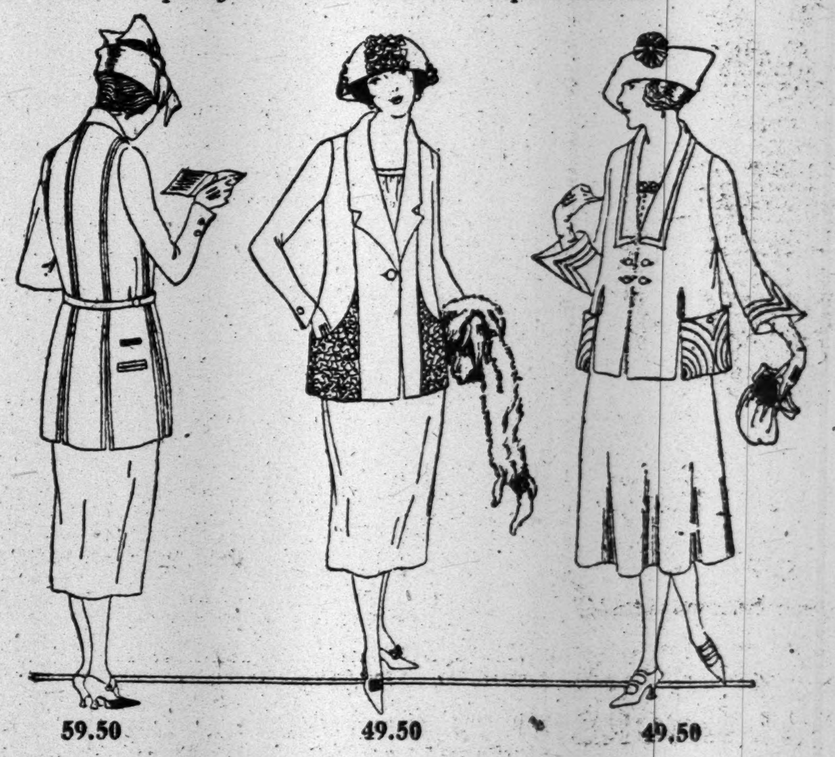

At 49.50

Regularly 65.00

Suits of fine tricotine in navy and black that express their Spring mood by graceful circular skirts and pony coats banded with silk braid—also suits of Finlay Twill in navy, tan and black, with new pockets, elaborately soutache embroidered, carefully tailored, and lined with fine foulard silk.

At 59.50

Regularly 75.00

Twill-Cord is assuming the leadership of all fabrics for Spring wear—and at 59.50, these suits of genuine Twill-Cord are a really wonderful value. Every detail of tailoring has been carefully done, and they embody distinctive touches found in very costly models. Black, navy, pewter and wren.

MANIA LED DAVIS TO KILL DETECTIVE

"Brainstorm" After Nervous Breakdown From Overwork Caused Brooklyn Tragedy.

WRONG NUMBER A FACTOR

Davis's Error in Reporting Stolen Auto Led to Suspicion Against Him.

Developments yesterday in the investigation of the killing of Detective Sergeant Joseph Bridgetts on Thursday afternoon by Charles T. Davis, a wealthy manufacturer, in the latter's office at 217 Duffield Street, Brooklyn, and the incidental shooting of Detective Sergeant Edward McGlone and George W. Horan, an insurance adjuster, indicated that the killing was the outcome of homicidal mania which seized Davis when the detective was trying to clear him of suspicion of having defrauded the Phoenix Insurance Company of $1,000.

Bridgetts, it developed, had documentary evidence in his possession at the time of the killing that Mr. Davis had resumed the use of a Ford sedan automobile on which he had obtained the $1,000 after he had reported its theft to the police, but there were many indications that Detective Sergeant Bridgetts was of the belief that a mistake had been made somewhere, and he was trying to straighten out the matter, when the manufacturer suddenly picked up a pistol from the desk in his private office and shot and killed the detective.

In a statement issued yesterday afternoon by Chief Assistant District Attorney Everett Caldwell, it was disclosed that a mistake had been made in connection with events following the receipt by Mr. Davis of the $1,000 for the stolen automobile, and that the mistake was on the side of the manufacturer. He had given the number of his stolen automobile several weeks before when he exchanged a Dodge car and a second Ford sedan, purchased by him after the theft of the first sedan at the salesroom of the Winton Motor Company, 2,040 Broadway, Manhattan, for one of the company's machines, and because of that fact suspicion that he had defrauded the insurance company pointed to him.

Bridgetts's unwillingness to believe that a man of Mr. Davis's business standing would defraud the insurance company, it was declared yesterday by fellow-policemen, was the direct cause of his failing to suspect the danger that confronted him. Had he gone to the manufacturer's private office with the intention of arresting him, they argued, he would have taken the precautions policemen invariably take when about to arrest a man, and prevented the manufacturer from resorting to the use of a weapon to effect his escape.

The detective had met the manufacturer on several occasions after the latter, in December, 1919, reported to him the theft of his automobile, and he found him a mild-mannered, quick-witted business man. He had no reason to ask acquaintances or friends of the manufacturer regarding the latter's mental state, and he never suspected when he entered Mr. Davis's office Thursday afternoon that his visit would develop into a tragedy.

Assistant District Attorney Caldwell said yesterday that he believed Davis suddenly was seized with a "brainstorm" when he found the detective questioning him closely regarding the exchange of the two automobiles for the Winton machine. He said that while no definite story of what had occurred in the manufacturer's office immediately before the shooting had been obtained, it was evident that the manufacturer suddenly was seized with a homicidal mania when he became aware that investigation of the exchange of the automobiles indicated that he had committed a crime.

Davis Had Nervous Breakdown.

That Mr. Davis was overwrought when the detective called on him Thursday was indicated by his admission in Police Headquarters, Brooklyn, before he was taken to court, that he had on several occasions within the last three months visited specialists because of a nervous breakdown due to overwork.

His nervousness was apparent as he leaned back in a chair in the Detective Bureau and twisted his black and white tweed hat in his hand. He complained of not being able to sleep during the night, but refused to discuss events leading up to the shooting the afternoon before. He spoke freely, however, of his business and personal affairs, and at one time said: "When my friends understand this matter, they will not consider me to be the mean man that I appear to be now."

The manufacturer said he was born in Virginia and had attended school in Washington City, that State. He said his father, now dead, was the author of several text books on trade subjects. He came to Brooklyn about twenty years ago and lived at 26 Woodruff Avenue before he moved to his present address, 24 Crooke Avenue, with his wife, who was Henrietta Roessler, and their sons, Austin, 13, and Luther, 4.

"Have you had any financial trouble recently?" he was asked.

"No," he replied, "I have been very prosperous, so much so that I had to engage an advisory board for my business."

"Why did you keep a revolver and a shotgun in your office?"

"I kept a Winchester riot gun at the left of my desk," he answered, "because I wanted to protect myself and my establishment against hold-up men. I was prompted to take precautionary measures soon after Mayor Hylan issued a warning to all business men to protect themselves. I had a siren established in my place so that in the event robbers got into my office I could push the button on my desk releasing the siren and bring to my aid all the employes."

Had Riot Gun and Revolver.

"I placed a sign on the riot gun in my office which read 'Hands Off!'" he continued. "I always carried a revolver and I had permits for both of them. None of my employes, however, carried a weapon except the cashier. It was my instructions to the rest of the employes to hurry to my office when the siren went off armed with any implements they could pick up.

"I felt secure in carrying a revolver, especially so at my home, because during the last few years burglars had on several occasions attempted to force an entrance at night. I was familiar with the use of the revolver and the shotgun. Frequently on a Sunday morning I would go to my establishment and practice on a target at a seventy-five-foot range. I had done some shooting in the woods down East, and I felt I knew how to handle a gun particularly."

At this point in his story Mr. Davis revealed that a mistake had been made in suspecting him of having defrauded the insurance company through the theft of the automobile. He explained that after he had been reimbursed by the insurance company, he bought another sedan car, and that was the car turned over to the Winton Motor Company with his Dodge car in exchange for the Winton car which followed him yesterday from Police Headquarters to the Adams Street Court.

Assistant District Attorney Caldwell explained after the manufacturer had been remanded without bail on the murder charge that the first sedan car purchased by Mr. Davis was stolen in November, 1919, but the theft was not reported to the police until Dec. 16 of that year. Soon afterward the Phenix Insurance Company reimbursed the manufacturer with $1,000 for the loss of the car, he said.

"The number of the motor of that car was 3511008," explained Mr. Caldwell, "and on Nov. 15, 1920, Mr. Davis bought another Ford sedan, the motor number of which was 3607293. Mr. Davis kept that car a little over a month and, becoming dissatisfied with it, arranged with the Winton Motor Company to exchange it and the Dodge car for one of their machines.

"Frank H. Snyder, salesman for the motor company, arranged the exchange of the car and asked Mr. Davis for papers which would show that the sedan and the Dodge cars were his property. Mr. Davis pulled out a wallet and drew from it two registration cards issued by Secretary of State Hugo. One card called for the stolen sedan. Mr. Snyder recorded the number in the books of the company, and eventually a report of the transfer of the cars was received by the insurance company.

"They have a system of checking up on automobile transfers of the kind, and they discovered that the sedan car purported to have been exchanged by Mr. Davis was the same for which he had received $1,000 from them after he had reported it had been stolen. Detective Sergeant Bridgetts, who was attached to the Parkville Station, had been assigned to look for the stolen sedan when it was reported to the police by Mr. Davis, and a representative of the insurance company immediately communicated the discovery to him.

"Bridgetts, it developed, immediately called at the office of the Winton Motor Company and verified the insurance company's report that the sedan reported to have been stolen from Mr. Davis had been exchanged by him for another car. He learned from the officials of the motor company that the sedan car had been sold to Charles Giez, a member of the firm, and he had had it removed to his home at 1,938 Benedict Avenue, the Bronx.

"The detective then had a talk with Mr. Giez, and, after informing him of the circumstances of the theft of the sedan from Mr. Davis, and the suspicions attached to the sedan he had purchased from the company, Mr. Giez agreed to have the automobile brought down to the office of the company last Thursday morning. Bridgetts appeared at the company's office Thursday morning, but Mr. Giez informed him that his wife had sent the nurse with their children out in the automobile earlier in the day, and therefore he would not be able to have the car brought down that day, but arranged to have the sedan at the salesroom of the company yesterday morning.

Bridgetts Planned the Visit.

"Bridgetts was accompanied by Detective Sergeant McGlone and Horan, the insurance adjuster, when he called on Mr. Giez, and they decided," on Bridgetts's suggestion, "to call on Mr. Davis in his office in the afternoon. Detective Bridgetts had called on Mr. Davis two days before when he received word of the transaction at the motor company's office, but we have not obtained the nature of the conversation which took place then.

"It was at Bridgetts's suggestion that he entered Mr. Davis's private office alone, leaving Detective McGlone and Horan the insurance adjuster, in an outer office. We have not obtained any of the details of what took place after Detective Bridgetts entered the office, but statements obtained from McGlone and Horan indicated there was no disturbance of any kind inside up to the time they heard the report of the shot which killed Detective Bridgetts."

It was the impression of the police following the shooting that Bridgetts had been killed with a bullet from the riot gun, but an autopsy performed yesterday by Dr. Charles Norris, Chief Medical Examiner, revealed that he was slain with a 32 calibre bullet from the manufacturer's pistol. The bullet passed through his heart and lodged in the spine. Two bruises on the dead detective's head indicated he had been struck on the head with the riot gun.

Captain John McClosky, head of the Brooklyn Detective Bureau, late in the afternoon explained that McGlone and Horan told him at the Brooklyn Hospital that when they entered the manufacturer's office he shot each in the foot with the riot gun.

Tragedy Due to Error.

"I believe the entire shooting could have been avoided," declared Captain McCloskey, "if Davis had only told Bridgetts last Tuesday when the detective saw him that he, Davis, made a mistake when he exchanged his last sedan and used the registration card for the stolen car instead of the card issued for the second sedan.

"From the information I received today, Davis, after shooting Bridgetts, pressed a button and a siren rang out. This brought four or five employes armed with guns and knives. These employes covered Detective McGlone and Horan, the insurance adjuster, and thus prevented them from using their pistols."

The manufacturer, it was recalled yesterday, received considerable notoriety when he applied to Park Commissioner Harman for permission to chop wood in Prospect Park. He explained yesterday before he was taken to court that because of his extremely nervous condition he decided to build himself up by woodchopping, but that he thought neighbors in the vicinity of his home were annoyed by the sound of the axe and the fact that some of the chips from the logs he was cutting flew over the fence to adjoining yards.

Commissioner Harman sent him a permit, he said, and the next day he sent a new axe to the Park Commissioner by messenger, requesting him to join him at the woodpile in Prospect Park. Mr. Davis put in several hours each day for the last week at the Prospect Park woodpile, and he had arranged to pose for a photograph of himself at the woodpile yesterday.

FORD PLANT SUMMONS 4,000 MORE TO WORK

Production to Be Increased to 2,500 Cars Daily—Wage Reductions Elsewhere.

Special to The New York Times.

DETROIT, Feb. 18.—Four thousand more men are to be added next Monday to the working force in the Highland Park plant of the Ford Motor Company, it became known today. This will increase the force to 14,000 men. It is understood that a steady increase in the number of orders for new cars caused the addition.

With the 14,000 at work, it is said, production will be increased to an average of 2,500 automobiles a day.

All of the 4,000 to be called in Monday, it is reported, are married men who have not worked since the plant was shut down on Dec. 23. This number will be on the payroll for the first time ror almost two months. It is stated that the plant is keeping practically abreast of the orders.

It was unofficially reported this afternoon that when the first shift, which was laid off this week to make way for the seconwd shift, comes back to work a week from next Monday most of the men in the second shift will be retained, the prospects being that there would be enough work then to provide employment for practically the normal force.

The largest number of cars produced on any one day since the plant reopened is 1,750. This represents an increase of 750 over the highest figure previously reported, and is said to represent the labor of about 4,000 additional workmen. As a further indication of increased business, it was stated that orders had been placed for two railroad trains to bring materials to the plant next Monday.

CONCORD, N. H., Feb. 18.—A wage reduction of 20 per cent. is necessary for successful operation of the F. M. Hoyt Shoe Company of Manchester, the State Board of Conciliation and Arbitration has ruled. Called upon to decide a controversy between the company and the Boot and Shoe Workers' Union over a proposal to cut wages 20 per cent., the board found that readjustment of labor costs was essential to profitable operation and announced that the proposed reduction would be a benefit to all concerned. The decision was that 10 per cent. should be taken from present rates on March 1, and an additional 10 per cent. on May 1. Both sides agreed to accept the decision.

NEW HAVEN, Feb. 18.—Reductions of approximately 20 per cent. in wages paid to building trades workers in this State were voted today by the Connecticut Builders' Exchange, Inc. About three hundred building contractors from all parts of the State attended the meeting and completed the organization of the State association.

BALTIMORE, Feb. 18.—The wages of 3,000 of the 4,000 employes of the Baltimore Drydocks and Shipbuilding Company were reduced approximately 10 per cent. yesterday. J. M. Willis, Vice President and General Manager, said the cut was "not only to put us on the same basis as other industries of the country, but to enable the company to meet competition."

Chicago Typothetae Cuts Wages.

Special to The New York Times.

CHICAGO, Feb. 18.—The Chicago Typothetae has given notice to the union printers that on Feb. 26 it will cut $4.65 from the weekly pay check. It contends that living costs here have shrunk that much on the union scale of wages.

NOT TO MAKE SEARCH FOR MISSING EDITOR

Police Skeptical About Disappearance of Publisher of Facts, Anti-Ford Organ.

REFUSE TO DRAG THE RIVER

Ford "Chauffeur" Who Asked It Is Not in His Employ—Remarks to Girl Cause Suspicion.

Special to The New York Times.

DETROIT, Feb. 18.—Detroit and Dearborn police are puzzled over the actions and disappearance of Henry Potter of Philadelphia, editor of Facts, which in three issues has violently attacked Henry Ford, and who came here about a week ago to learn why his publication had been suppressed by Prosecuting Attorney Voorhies. Dearborn police profess to believe that a plot is on foot to annoy Henry Ford by working up a bogus "mysterious disappearance with fears of death by foul play," with Potter as the central figure.

Their suspicion is based on the appearance in the Dearborn police station of a man giving his name as H. A. Hamill, who said he was Henry Ford's chauffeur. He requested the police to search the River Rouge, as he believed Potter, missing since Sunday, might have fallen into the river in an effort to see Mr. Ford. He said that Potter had been chased from the Ford estate on Sunday by guards and had said that he would see Mr. Ford despite guards. The ice on the river was in a treacherous condition.

William Ford, brother of the manufacturer, told the police later that there was no man named Hamill in Ford's employ.

Says He Had Interview.

Dearborn police received a telegram this afternoon purporting to come from the Philadelphia publishers of Facts, asserting that Potter had seen Mr. Ford on Monday and had sent them an article based on the interview.

Additional evidence to support the theory of an anti-Ford plot, the police say, was given by Daisy Manning, a girl attendant at the Hotel Kendt in Dearborn, where Potter registered and spent Sunday. She is one of the last persons known to have seen the man. She said Potter had told her he had come to Dearborn to see Henry Ford, despite the fact that he had been warned if he came to Dearborn harm would befall him. Potter told her, she said, that a woman had called him by telephone at the Statler Hotel in Detroit and threatened him if he tried to see Ford, and that if he pursued "indignation" further he would regret it.

Miss Manning declared Potter spent most of Sunday talking to her. She said, it is declared, that he told her he had been followed by a detective from the moment he got off the train in Detroit, was being shadowed even then, but could not be scared. He had come down to Dearborn, he said, to learn something of the real life of the automobile magnate.

Saw Guard at Ford Estate.

Potter registered at the Kendt Hotel at 10 o'clock last Sunday morning. He went to the entrance of the Ford estate at noon and talked a few minutes with a guard, then returned to the hotel, where he spent most of the afternoon. He disappeared about dusk.

He is known to have arrived in Detroit Feb. 9 from Philadelphia. He registered at the Statler Hotel.

Last Friday he called on Prosecutor Paul W. Voorhies and asked him why he had barred his publication of Facts from sale on the streets. Voorhies says he told Potter it would be barred as long as it was scurrilous and abusive. If he would criticise Ford in a decent manner, Voorhiess told him, he might print whatever criticism he wished.

Potter left the Statler Saturday, leaving his luggage in his room. The luggage was removed Thursday, and is being held for an unpaid bill of $61.

His next appearance was in Dearborn.

The Detroit police have received a communication from the American Publishing Association in Philadelphia, which publishes Facts, to locate him.

Neither the Dearborn nor the Detroit authorities take seriously the report that Potter was drowned trying to cross the River Rouge. The Dearborn police said today that they did not intend to drag the river.

Known in Philadelphia.

PHILADELPHIA, Feb. 18.—M. Henry Potter, reported missing in Detroit, was known in Philadelphia newspaper circles, having been employed by a morning paper and later a writer on the English page of The Jewish World, a daily newspaper published here. Potter, along with J. Aaron Lazar, has been recently publishing under the name of the American Publishing Association a small eight-page paper called Facts, which has had three issues and which up to this time has been devoted to attacks on Henry Ford. Lazar is the business and circulation manager of the paper.

According to Lazar, authorities of Wayne County, Michigan, recently barred the paper from that county and Potter went to Michigan on Feb. 8 to make inquiries. A card postmarked Dearborn, Mich., 8 A. M., Feb. 14, was received by Lazar on which Potter wrote he expected to see Henry Ford. Friends here advanced the theory that Potter may have made a trip to Canada.

Potter, who is in his early twenties, has relatives in Merchantville, N. J.

LOUD PROTESTS FORCE BRITISH 'PHONE INQUIRY

Government Yields So Much to Storm, but Insists New Rates Must Stand.

Copyright, 1921, by The New York Times Company.
Special Cable to THE NEW YORK TIMES.

LONDON, Feb. 18.—By agreeing in the House of Commons this afternoon to an investigation of the telephone system and the increased tariff, the Government managed to take the edge off an unpleasantly vehement protest. The telephone in this country is a Government monopoly under the Post Office, and a few weeks ago the Postmaster General announced a drastic rise in the rates, to take effect on April 1. This not only increased the rent of telephones and the cost of both local and trunk calls, but introduced a zone system into the London area, and, most unpopular of all, abolished the flat rate system for large users.

Immediately an extraordinary chorus of protest arose. It came from the people of all parties, and the newspapers, without exception, joined in it. The new charges were denounced as extortionate and unnecessary. If only telephones were still under private management, it was urged, there would have been no need for these increases. Their sudden imposition, it was argued, without the consent of Parliament was the crowning example of the bureaucratic tyranny under which England had been groaning since the war. The Chamber of Commerce, big commercial federations and the newspaper owners associations joined in the cry finally in response to a resolution of the corporation of London. The Lord Mayor held a public meeting of protest. The Postmaster General replied by issuing a reasoned explanation of the new tariff, pointing out it meant only 80 per cent. increase over the pre-war rates, and that it had been approved by a committee of seven members of Parliament.

To this it was retorted that the committee had not been asked to consider whether the methods adopted were as economical as a private firm would use, and the agitation was continued as actively as ever. Its danger to the Government lay in the diversity of interests it was able to call to its support, and so now they have a grand new inquiry with the widest possible scope while still insisting that the new rates must come into operation at the date already fixed.

The Shop Original
RUSSEKS
FIFTH AVENUE
Between 34th and 35th Streets

Featured
for
TO-DAY—*SATURDAY*
Springtime Modes

Presenting
RUSSEK—ORIGINAL
DRESSES
THAT BREATHE THE ATMOSPHERE OF EXCLUSIVENESS AND EMPHASIZE THE RUSSEK IDEA OF INDIVIDUALITY. FROCKS OF CANTON CREPE, TAFFETA AND TRICOTINE IN SMARTLY EMBROIDERED EFFECTS, SOME WITH DELICATE FAGOTING, WHILE OTHERS ARE PLAIN.
Moderately Priced

Presenting
RUSSEK—ORIGINAL
SUITS
TAILLEURS THAT MEASURE UP TO THE EXACTING STANDARDS OF THE HIGH COST CUSTOM TAILORS' SUPERIOR MODELS—ARE THESE INIMITABLE SUITS BY THE STYLISTS THAT HAVE MADE RUSSEKS A BY-WORD ON THE AVENUE OF FASHION.
Moderately Priced

Presenting
RUSSEK—ORIGINAL
COATS
FIRST EXHIBIT OF THE NEW RUSSEK SPRING COATS, EACH A CLEVER CREATION AND AN UNUSUAL INDIVIDUAL MODE. SMARTLY DEVELOPED IN STITCHED AND QUILTED SATIN. ARMIDA, FORTUNA, EVORA, MARVELLA, ETC.
Moderately Priced

GIMBEL BROTHERS
32nd STREET - BROADWAY - 33rd STREET NEW YORK CITY

Craig Kennedy Stories
By Arthur B. Reeve
All in Uniform Binding—Slightly Hurt

Set of 12 Volumes $5.75 — **50c** EACH — Set of 12 Volumes $5.75

If you like thrills, these are rattling good detective stories by the Master of American Detective Story Tellers.

The Silent Battle
Romance of Elaine
Exploits of Elaine
The Dream Doctor
The War Terror
The Poisoned Pen
The Ear in the Wall
The Treasure Train
The Gold of the Gods
Constance Dunlop
Guy Garrick
The Social Gangster

WORKS OF EDGAR ALLAN POE
10 volumes bound in cloth. Gilt backs. Slightly hurt. Library size. Set $3.95

WORKS OF CHARLES DICKENS
1000 odd volumes of the new International Edition. Large type .... 50c each

WORKS OF HONORE DE BALZAC
Odd volumes. Cloth binding. Gilt tops .... 75c each

Wonderful Values in Standard Sets

17 Vols. O. Henry and Jack London: $22.50

12 vols. O. Henry—12 books of life and laughter as only O. Henry can write them — at his very best.

5 vols. Jack London: Call of the Wild, South Sea Tales, White Fang, Martin Eden—even the names hint at the thrill the pages hold.

AND

De Foe	8 volumes, cloth binding	$10.50
Thackeray	10 volumes, cloth binding	$10.50
Poe	10 volumes, cloth binding	$8.50
Arabian Nights	4 volumes, buckram binding	$6.50
Ireland and Her People	5 volumes, buckram binding	$6.95
Emerson	5 volumes, buckram binding	$7.50
Marryat	12 volumes, cloth binding	$12.50
Eliot	10 volumes, cloth binding	$16.50
Oscar Wilde	10 volumes, buckram binding	$22.50
Dickens	15 volumes, cloth binding	$29.50
De Musset	10 volumes, cloth binding	$14.50
Oriental Tales	15 volumes, buckram binding	$27.50
Stevenson	10 volumes, cloth binding	$12.50
De Maupassant	10 volumes, cloth binding	$18.00
De Maupassant	10 volumes, ¾ leather	$25.00
Bret Harte	20 volumes, cloth binding	$29.50
Balzac	18 volumes, cloth binding	$21.50

GIMBELS BOOK SHOP—now removed to the Fourth Floor.

Extraordinary Value!

Men's Suits **$29.50**

In Single and Double Breasted Models, Suitable for Men of All Ages.

A group of fine, carefully tailored suits composed of a special purchase and some from our regular stock that sold up to $59.75.

All wool fabrics including cassimeres, worsteds and unfinished worsteds in fancy mixtures

Macy's—Fifth Floor, Front.

R. H. Macy & Co. Inc.
HERALD SQUARE NEW YORK

Franklin Simon & Co.
Fifth Avenue, 37th and 38th Streets

SALE TODAY
Final Price Reductions

Hudson Seal Coats
(Dyed Muskrat)

AT $200 LESS THAN THE ORIGINAL PRICES

6 Hudson Seal Coats 36-inch; trimmed with various furs **375.00**

5 Hudson Seal Wraps 48-inch; with large cape collar **595.00**

Fur Scarfs of Fox, Wolf, Mink or Kolinsky

AT FROM $16.50 TO $120.00 LESS THAN THE ORIGINAL PRICES

All Other Fur Scarfs at Corresponding Reductions

FUR SALON—Fourth Floor

NO EXCHANGES *NO CREDITS*

Dr. Grant
During Lent will speak on
WEDNESDAYS AT 5 P. M.
on
"WHAT SOME GREAT MODERN THINKERS SAY ABOUT GOD"
on
SUNDAYS AT 11 A. M.
on
WHAT IS RELIGION, ITS ORIGIN AND METHODS
At Church of the Ascension
5th Ave. and 10th Street

MARK CROSS LONDON
GLOVES
English Cape and Raybuck, American Buckskin For Men
The World's Greatest Leather Stores
404 Fifth Ave., New York; 253 B'way
Boston—145 Tremont Street
London—89 Regent Street

Partners

An announcement in the Business Opportunities columns of The New York Times is a card of introduction to successful business men. In advertising for a business partner the value of The New York Times is unrivaled.

CITY MUST HELP PAY NEW TRANSIT BOARD

Pending Bill Requires Board of Estimate to Provide Funds on Requisition.

STATE TO CONTRIBUTE PART

Commission Would Ask Appellate Division for Order if City Refused to Make Payments.

Special to The New York Times.

ALBANY, Feb. 18.—Governor Miller has surrounded the proposed new New York City Transit Commission with such safeguards in the pending Transit bill as will make it impossible for the hostile Hylan administration to "hamstring" it by a refusal of necessary funds for its maintenance.

As in the case of the present Public Service Commission for the First District, the State and the city will share the expense of the new Transit Commission. The city will pay the biggest share. Under provisions embodied in Section 14, Subdivision 2, of the Transit bill, the State will supply the salaries of the three Commissioners, $15,000 each, $10,000 for counsel and $6,000 for Secretary of the commission.

Rent of offices, retainers for special counsel, salaries for all other employes, including expert engineers and certified accountants, together with all other running expenses for the commission will come out of the New York City Treasury, if the bill becomes a law.

It is estimated that the cost of maintaining the new Transit Commission will be as high as the cost of keeping the Public Service Commission for the First District and perhaps higher.

To counteract the hostile attitude of the New York City administration, the Governor has had inserted in the Transit bill provisions which will make it mandatory on the Board of Estimate to provide all the necessary funds for the commission, making the commission the judge of what shall constitute necessary expenditures and the board's act in appropriating the money purely ministerial. In the case of disputes which are likely to occur with frequency, provision is made for the issuance of an order by the Appellate Division which would render it compulsory for the Board of Estimate to honor the demands of the Transit Commission.

The provisions relating to the financing of the commission are embodied in Section 14, Subdivision 2, of the Transit bill in the following language:

"The Board of Estimate and Apportionment or other board or public body on which is imposed a duty, and in which is vested the power of making appropriations of public moneys for the purposes of the City Government in such city shall, from time to time, on requisition duly make by the Transit Commission, appropriate such sum or sums of money as such commission shall certify to be necessary to properly enable it to do and perform, or cause to be done and performed, the duties imposed upon it.

"Such appropriations shall be made forthwith upon presentation of such a requisition, without revision or reduction and without the imposition of any conditions or limitations by such board or body, and such appropriation by it is hereby declared to be a ministerial act.

"If such board or body shall fail to appropriate such amount as such Transit Commission shall deem requisite and necessary, such commission may apply to the Appellate Division of the Supreme Court in the First Judicial Department, on notice to such board or body, for an order requiring such board or body to make such appropriation.

"The city shall not be liable for any indebtedness incurred by such commission in excess of such appropriation or appropriations.

"It shall be the duty of the Controller or other chief fiscal officer of such city, after such appropriation shall have been duly made, to audit and pay the salaries and expenses of such commission chargeable to the city, upon vouchers therefor.

"For the purpose of providing funds with which to pay the said sums the Controller or other chief financial officer of said city is hereby authorized and directed to issue and sell revenue bonds of such city in anticipation of receipt of taxes and out of the proceeds of such bonds to make the payments in this section required to be made. The amount necessary to pay the principal and interest of such bonds shall be included in the estimates of moneys necessary to be raised by taxation to carry on the business of said city, and shall be made a part of the tax levy for the year next following the year in which such appropriations are made."

The bill provides specifically that the main office of the Transit Commission shall be in the Borough of Manhattan. It also provides that the State Public Service Commission to be created through the bill, while having its principal office at the Capitol, must maintain a branch office in New York City. All the expenses of the State Public Service Commission, although ultimately it will take over regulation of transit operations in New York City and will have from the start the regulation of lighting companies, telegraph and telephone companies, steam heating concerns and all public utility operations in the city, other than transit, will be defrayed out of the State Treasury.

MILLER BILLS ATTACKED.

Yorkville Residents Told to Write to Legislators to Oppose Traction Plan.

Grover A. Whalen, Commissioner of Plant and Structures, told several hundred citizens of the Yorkville section at Turn Hall, Lexington Avenue and Eighty-fifth Street, last night to write to the Senators and Assemblymen of the city to vote against Governor Miller's traction bills. Mayor Hylan was to have addressed the meeting, but did not attend. The meeting was under the auspices of the Yorkville Chamber of Commerce. The speakers, besides condemning the traction bills as an attempt to raise carfares, urged the citizens to protest against the discontinuation of the Eighty-sixth Street bus line.

Assemblyman Reckenburg of the Fourteenth District said that Governor Miller was elected by the influence of Wall Street for the single purpose of allowing those interests to increase the values of the public utilities and at the psychological moment to unload them on the city.

Representative John F. Carew said that Governor Miller was elected to office to "do the will of big business."

State Senator Martin G. McCue also spoke.

NEARS QUOTA FOR HOOVER.

New York State Contributions to Starving Children $4,159,196.

New York State's total for the European Relief Fund for the Relief of Children yesterday reached $4,159,196, and campaign managers were confident that the quota of $5,000,000 would be made up before the drive ends on Washington's Birthday.

Staten Island yesterday sent in $10,000 and Albany sent in $50,000. Troy sent $9,000 in additional subscriptions, and Yonkers forwarded $17,200 more.

More parterre boxes remain to be sold for the gala performance of "Carmen" in the Metropolitan Opera House on Washington's Birthday.

"In this drive women, especially older women, give more liberally," said an account of the observations of a collector, sent out yesterday by the Relief Council. "In the Red Cross drives it was the men."

Many thousands of dollars have been given to the fund by soldiers of the regular army.

ORDERS COMMON SCOLD TO CHANGE RESIDENCE

Judge Also Sentences Her to Pay Costs of Neighbors' Action.

Special to The New York Times.

PITTSBURGH, Feb. 18.—Instead of reviving the ducking stool of Puritan days for Mrs. Bridget Ruppie of Mifflin Way, Winkinsburg, who was convicted in the Criminal Court today of being a common scold and who, members of seventeen families testified, had the most voluminous vocabulary of stinging, insulting epithets of any person in the county, Judge Kline sentenced her to pay the costs of the case and move from the neighborhood where she now lives. If she obeys the court's order she will be paroled for six months.

Judge Kline stated he believed it would be the best thing for both the neighbors and Mrs. Rupple if she were to move. The costs of the case, he said, would probably total between $125 and $150. Mrs. Rupple has thirty days in which to pay the costs.

The common scold charge was brought at the instance of almost a score of people who live near the Rupple home and who asserted that they were "scandalized" when they left their houses for a minute and that such epithets as "poor fish," "mountain of flesh" and "dirty long legs," were hurled at them by the woman. She, they averred, detrimentally affected the lives of the women and children who lived around her. It was a common practice for her to use terms of abuse on those whom she chanced to meet on the street, or who chanced to be on their front porches when she passed, they asserted.

JEALOUS, SHOOTS WOMAN.

Victim Wounded Twice After She Phones Another Man.

James McMonagle, a clerk of 2,432 South Woodstock Street, Philadelphia, went to 602 West 137th Street yesterday afternoon and invited Dorothy Seltzer, 22 years old, with whom he had been associating for several years, to come out to dinner. Miss Seltzer consented and accompanied McMonagle as far as the elevator of the apartment house. Then, according to McMonagle, she went back to make a telephone appointment with a man friend.

When the girl returned, McMonagle shot her twice, one bullet lodging in her shoulder and the other in her abdomen. McMonagle dragged her back to the apartment, flung her on the bed and was hiding his overcoat under the bed with the pistol in the pocket, when policemen of the West 125th Street station arrested him.

McMonagle was charged with felonious assault, pending the outcome of the girl's injuries. Miss Seltzer is in a serious condition. The man would give no explanation beyond saying that he was jealous.

DEFERS PHTHISIS CURE TEST

British Health Ministry Not Sending Investigator to Geneva.

Copyright, 1921, by The New York Times Company.

Special Cable to THE NEW YORK TIMES.

LONDON, Feb. 18.—Dr. Addison, the Minister of Health, denied today that his Ministry was sending a representative to Geneva to investigate the Spahlinger "cure" for tuberculosis. He said:

"I have already made careful inquiries respecting this alleged cure. When supplies of the serum are available I shall gladly facilitate and cooperate in an exhaustive examination of its efficacy under the supervision of experts."

ORANG-OUTANG MOURNS.

Refuses to Eat Since Death of His Mate on Shipboard.

SAN FRANCISCO, Feb. 18.—A full grown orang-outang in mouring for his mate that died on the voyage, six pythons, each over twenty feet long, and a two-year-old elephant about three feet tall composed part of the cargo of the steamer Santa Cruz, which arrived here today from Honolulu.

Since the death of the female orang-outang several days ago the male has held his paws over his eyes and has refused to eat. A baby orang-outang was the third member of this family. There were about 330 monkeys, 3,000 birds and twenty snakes in all on the vessel.

A white-handed gibbon, destined for the New York Zoo, said to be the only monkey of its kind brought to the United States in twenty years, was said to be the most valuable animal on the ship. It came from Southern Burma.

STARR, NOTED BANDIT SHOT DOWN IN BANK

Continued from Page 1, Column 4.

He was arrested a year later and sentenced to from seven to twenty-five years in the Colorado State Prison. Good conduct won a parole.

"After my release I went to Polly, Col.," said Starr, "and started a little restaurant, but I couldn't stay there. The people were afraid of me. I was living straight, but I couldn't reconcile them. They expected me all the time to go out some night and rob the bank. Finally the warden of the prison let me go to Wyoming. I went to Wyoming with $10. I had to go under my right name. I hunted work. I worked on the section for $1 a day. I cut grass, I dug ditches, I worked at a furniture store, but every time I got a job some one would point me out as the 'bad man from Oklahoma,' and they kicked me out. I couldn't light anywhere. I couldn't beat back."

The robbery of the bank at Stroud was the most daring in the history of Oklahoma. March 27, 1915, Starr and his men rode into the town, tied their horses to the stock yards fence, left one of their number in charge and proceeded to the two banks. The officials of the two banks were covered with revolvers and $5,000 in currency was taken.

As the bandits were escaping, Paul Curry, a 15-year-old boy, ran into a butcher's shop and obtained a short-barreled rifle used for killing hogs. He fired at Starr. The bullet struck the outlaw in the leg, shattering it. As Starr fell, Curry shouted: "Throw away your gun, or I'll kill you." Starr did.

"I'm a bank robber and have been caught; that's all there is to it," said Starr, following his arrest.

BANDIT SHOOTS CLERK IN MAIL CAR HOLD-UP

Lone Robber Holds Three at Bay on Northern Pacific Train—Loss Unknown.

MINNEAPOLIS, Feb. 18.—The mail car on the North Coast Limited, transcontinental train on the Northern Pacific Railroad, was held up just before 11 o'clock tonight at Baileys, thirty-five miles northwest of here, by a bandit, who held three postal clerks at bay.

C. C. Strong of Minneapolis, a clerk, was shot when he disobeyed orders of the bandit. He is in a serious condition at a hospital here.

The amount of the loot cannot be estimated for several days, but postal officials said it might reach several thousand dollars.

ASSERTS HATFIELD SAID HE SHOT THREE

Justice of the Peace Testifies on Experience on Day of the Matewan Shooting.

WICKER CHAIR ON EXHIBIT

State Contends Wounded Detective Placed in It Was Shot and Killed.

WILLIAMSON, Va., Feb. 18.—A wicker chair, with an alleged bullet hole through the back, played an important part in the Matewan battle trial here today. J. W. Ferguson, one of the seven Baldwin-Felts detectives who were killed in the fight, rested in the chair on the back porch of Mrs. Mary Duty's home before he was killed, several witnesses testified.

John Akers told the jury that he assisted Ferguson to the Duty home after the detective had been dounded. He said that he ran from the porch when several men armed with rifles came through the house from the front. He said he had not gone far when he heard shots. He turned into an alley on which the Duty home faced, and he saw Ferguson lying dead in the roadway with several men near the body, the witness said.

Captain Avis, of counsel for the State, introduced the wicker chair as an exhibit. Pointing to the hole in the back, he said he intended to prove that the wounded man had been shot again and killed after he was taken to the Duty home.

Harry Staton, a Justice of the Peace, was one of nine witnesses heard today. He said that he went to Matewan after the fight, where he met Sid Hatfield, a defendant. He testified that Hatfield shook hands with him and told him that he had killed three of the Baldwin men. Asked who the men were, Staton said they were Albert Felts, Lee Felts and C. B. Cunningham.

Another witness, Miss Bessie Hamilton, told the jury that after the fight she saw three bodies lying in the street. Sid Hatfield searched two of the bodies, she said, adding that later she saw him kick the prostrate form of a man.

Miss Hamilton's sister, Josephine, testified that shortly after the battle she was standing near the body of a detective. Several men passed her, she said, and as they neared the body one of them remarked:

"Ain't that good bait for fishing."

Mrs. Mary Duty, who resided in the house where Ferguson was taken after he was wounded, told the jury that she left home shortly after the detective was brought there. She said that when she departed, Ferguson was alive, but that when she returned, the detective's body was lying in an alley near by.

Mrs. Rhoda Compton, aged 61 years, was called as a witness by the State. On the day of the fight, she said, Sid Hatfield and a crowd of men chased a man down the railroad track near her home. She shouted at Hatfield, she said, telling him "For Lord's sake, go back and stop that trouble." Some one answered: "Ma, don't worry, no one will bother you."

Jeff Hatfield, a Matewan merchant, was called late today. He testified that he saw several of the defendants armed before or after the battle. Jesse Boyd, he said, was firing a pistol in the direction of the Post Office and hardware store, where several of the detectives were killed. As Hatfield named the various defendants he saw, each was asked to stand up.

MARCH MILK PRICE CUT 1 CENT A QUART

Distributors Act After Dairymen's League Makes Slightly Larger Reduction.

The price of milk to the consumer will drop 1 cent a quart on March 1, making the price of Grade B milk 15 cents a quart and Grade A milk 18 cents a quart. This drop is the result of the Dairymen's League Directors at Utica, yesterday, in cutting a trifle more than 1 cent a quart to distributers.

Patrick D. Fox, President of the Borden's Farm Products Company, announced last night, when he heard of the price named by the producers, that Borden's milk prices will be cut 1 cent a quart on March 1.

Members of the Dairymen's League, numbering more than 91,000, will sell their milk in March on a basis of $2.10 per 100 pounds for milk testing 3 per cent. butter fat in the 200-210 mile freight zone. This is 48 cents per 100 pounds, or 47 quarts lower than the price this month. Farmers will receive for average milk, testing 3.6 per cent. butter fat, .0503 cents a quart.

McGANNON IS ACQUITTED.

Cleveland Judge on Second Trial Is Cleared of Slaying Kagy.

CLEVELAND, Feb. 18.—Judge William H. McGannon was acquitted of a second-degree-murder charge in connection with the death of Harold C. Kagy today by a jury of three women and nine men.

The jury was out twenty-one hours and took eight ballots, the first five standing 8 to 4 for acquittal, the sixth 9 to 3 for acquittal, the seventh 11 to 1 for acquittal, the jury agreeing on a verdict of acquittal on the eighth ballot.

This was the second trial of Judge McGannon for the alleged slaying of Kagy on the morning of May 8 last. The jury in the first trial was unable to agree on a verdict after forty-eight hours' deliberation. There were no women on the jury in the first trial. Previous to the first trial of Judge McGannon, John W. Joyce was tried and acquitted of the murder of Kagy, and the question of who killed him still remains unsolved.

DRUG RAIDERS SEIZE $60,000 NARCOTICS

Continued from Page 1, Column 6.

become obliterated just when they were most hopeful.

They found a heavy door barring ingress to the Araco flat when they reached there last night. When Dr. Simon knocked he was greeted with the growling and barking of the dog.

Menaced by Dog.

"Open up, Roxie," called Detective Moog. "We've got you."

"The dog eat you up if you come in," called "Roxie" in reply.

"Unlock that door or we'll break it in, and if you don't muzzle that dog we'll kill him—first," one of the detectives shouted back.

Araco, anxious, the police said, to gain time while members of his family were disposing of part of the big store of drugs, refused to open the door, so with their pistol butts they smashed it in. He was holding the dog by the scruff of its neck, and when he saw the overwhelming force advancing toward him he ordered it "Down."

Detectives Jocker, Shandel and Moffat last night arrested Arthur Barr, 19 years old, of 196 Woolworth Street, Brooklyn, at the corner of Bolivar and Hudson Streets, charged with having heroin and cocaine. Dr. Simon said that the prisoner had been locked up in Leavenworth Prison as a deserter in 1918.

Another arrest was made last night at 70 Mott Street. George Mitchell, 39 years old, of 347 Wilson Avenue, Brooklyn, was alleged to have had five one-ounce bottles of cocaine. Dr. Simon said that the man had been arrested fifteen or twenty times for selling narcotics and was out on parole.

Best & Co.
Fifth Avenue at 35th Street—N. Y.
Established 1879

Men's Fur-Lined and Fur-Collared Coats
Reduced for Immediate Disposal

Formerly		Sale Price
125.00	4 Fur-Collared Coats French seal collars, brown and oxford cloth	69.00
175.00	8 Fur-Collared Coats Otter, beaver, or Persian lamb collars, imported mixture cloths, brown and gray	115.00
195.00 to 250.00	15 Fur-Collared Coats Beaver and otter collars, finest imported fabrics in new heather mixtures of brown and gray	125.00
375.00	8 Fur-Lined Coats Linings of fine quality, muskrat and marmot, collars of otter and beaver.	225.00

Macy's Macy's

Light Weight Suitcases For Short Trips
$10.74
Usually would be $13.74

Going away over Washington's Birthday or the week end? No luggage could be more suitable than one of these light weight suitcases.

Three-ply Basswood Veneer foundation covered with black long grain fabrikoid makes these cases light but durable. Interiors are prettily lined with blue moire silk, with pockets in the top and at both ends.

Finished with the fashionable square edges (no corner patches), two brass locks, and ring handle.

Macy's—Fifth Floor, 34th Street, Rear.

R. H. Macy & Co.
HERALD SQUARE Inc. NEW YORK

Macy's Macy's

Macy's Macy's

Men's Shoes Reduced!

A tan shoe and a brogue Oxford reduced from regular stock prices.

Tan Calfskin Shoes with medium or narrow toes. Unusually good looking.

$8.44
Formerly $10.89

Brogue Oxfords of a medium shade of tan grain leather. A very comfortable shoe and one that will serve faithfully.

$7.44
Formerly $10.89
Sizes slightly broken.

Macy's—Main Floor, Balcony, 35th Street, Rear.

R. H. Macy & Co.
HERALD SQUARE Inc. NEW YORK

Macy's Macy's

FINAL Clearance
Men's & Young Men's
OVERCOATS
$28.50
Formerly $55 to $85

The Fabrics Are of the Finest Imported & Domestic Originations

Their fine appearance is due as much to the soft shadings of their rich texture as it is to the high quality of tailoring and finish behind it. The man that buys one of them is getting all that he could possibly secure at much higher prices. Sizes 34 to 44—but not in every style.

FINAL CLEARANCE
MEN'S AND YOUNG MEN'S
Overcoats
$18.50
Formerly $38.50 to $53

The man who is of the opinion that a good overcoat cannot be secured for a low price will be surprised when he examines these.

Sizes 33 to 46

James McCreery & Co.
5th Avenue and 35th Street
MEN'S CLOTHES SHOP—SECOND FLOOR

REDUCTIONS!

Every Fur-Trimmed Wrap and Coat

In our stock of models for Misses and Women, grouped at two prices

$50.00 and $75.00

None C. O. D. None On Approval

Third Floor

Lord & Taylor
38th Street —FIFTH AVENUE— 39th Street

Little Hell Gate Bridge
STEEL FURNISHED AND ERECTED BY McCLINTIC-MARSHALL CO.

Nearly all the principal railroads of the country are numbered among our clients.

McClintic-Marshall Company
General Offices: Pittsburgh, Pa.
New York Chicago San Francisco
Paris Havana

McClintic-Marshall
Steel Bridges & Buildings

CATERPILLAR Reg. U.S. Pat. Off.
TRACTORS

—provide the most modern, efficient and in many cases the *only* means of

—logging
—roadbuilding
—freighting
—snow removal
—power farming

For military work the *exclusive* choice of the United States and Allied Governments.

Booklet
"Caterpillar" Performance
on Request

The Holt Manufacturing Co
50 Church Street, New York City
Factories: Peoria, Ill.; Stockton, Cal.
There is only one "CATERPILLAR"
—HOLT builds it.

PENNSYLVANIA SYSTEM

$3.00
Round Trip
War Tax 24c. add'l

Sunday Excursion
Philadelphia
Sunday, February 20
Special Through Train Leaves
New York, Penna. Station - - 7.30 A.M.
Hudson Terminal - 7.30 A.M.
Returning, leaves Philadelphia - 8.40 P.M.
☞ Similar Excursions March 20; April 3 and 17.

Pennsylvania System

Few novels equal in wit and charm

Mme. Gilbert's Cannibal

By BENNET COPPLESTONE
$2.00 *at any bookstore or from*
E. P. DUTTON & CO., 681 5th Av., N.Y.

Make Shaving a Pleasure With Cuticura Talcum

After shaving with Cuticura Soap the Cuticura way, Cuticura Talcum is an almost indispensable adjunct. Antiseptic and prophylactic, it is soothing and refreshing to the most tender skin.

Sample Each Free by Mail. Address: "Cuticura Laboratories, Dept. 6M, Malden 48, Mass." Sold everywhere. Soap 25c. Ointment 25 and 50c. Talcum 25c.
Cuticura Soap shaves without mug.

Miami or Palm Beach?

IF contemplating a stay at Miami or Palm Beach, order The New York Times sent to you for the period of your visit.

Subscription Rates:
One Month $1.00
Two weeks .60

The New York Times
Times Square, New York
Telephone Bryant 1000

NO PARLEY BY ROADS ON NATIONAL BASIS

Executives at Chicago Refuse to Confer With Men on a Country-Wide Settlement.

ATTACK UNIONS' POSITION

Labor Board Gives Employer Time for Rebuttal on Ending Working Agreements.

Special to The New York Times.

CHICAGO, Feb. 18.—Railway executives in session here today voted adversely on the proposals of the union leaders to the United States Railway Labor Board that the controversy over national working agreements and wages of unskilled labor should be referred to a national joint conference of the roads and the unions for settlement. Their action was taken at a time when the Labor Board was announcing a grant of the request of railway employes of the American Federation of Labor for delay until March 10 to present rebuttal evidence against the demand of the railroads that the national agreements be abolished.

More than one hundred officials attended the closed meeting of the National Association of Railway Executives. They unanimously adopted a report from its Labor Committee, of which W. W. Atterbury is Chairman, and then adopted resolutions, refusing to enter into national conferences on the working agreements and laying down principles which they felt should guide the carriers in their relations with their employes.

The gist of their declaration was that collective bargaining on nation-wide lines was incompatible with efficient handling of the railroads. They favor collective bargaining under which the separate railroads shall deal with their own employes.

"The leaders of the labor unions," says Mr. Atterbury's report, "by the position they have taken have directly raised the issue of whether the maintenance and increase of power of the national labor unions shall be placed above the public interest in the efficient and economical operation of our transportation system."

Reply to Unions' Charges.

After referring to the request of the railway employes before the labor board for the sending of the national agreements to conferences between roads and unions and citing Frank P. Walsh's threat of an attempt to halt the railroad relief bills in Congress if the unions' plea is not granted, the report says:

"The railroads are thus confronted with this situation: While endeavoring to escape from one set of rigid and uniform rules and working conditions inherited from the war, they are met with a new demand, which if acquiesced in by the Labor Board, would deprive individual carriers of direct negotiations with their own employes.

"These demands amount to the nationalization of the railroads in the interests of consolidated labor unions but against the real interests of the employes. Such nationalization is absolutely incompatible with the efficient and economical operation of the railroads."

In answering charges that the executives are fighting organized labor, the report says:

"What we have been trying to do and all we have been trying to do, is to get the opportunity to deal with our own employes so as to restore the efficiency of labor on these railroads and, if possible, avoid non-employment and defer serious wage reductions."

The report refers to charges of the unions that the call for abrogation of the national working agreement is part of a Wall Street "conspiracy" to crush unions, and says:

"The record shows the railways began opposing a continuance of those arrangements immediately after their properties were returned to them, when production in this country was at its height, when the demand for labor exceeded the supply and before the so-called open shop movement in other industries was begun. The record demonstrates that the railroads have acted throughout independently primarily in their own interests, but also in the interest of the shippers, the farmers and industries."

As to the movement to reduce wages of common labor, the report advises the executives that the decision of the Labor Board "relegates the initiation of action upon this matter to the individual railways and their own employes."

Call for Co-operation of Labor.

These were stated by resolution to be fundamental principles in handling the railroads:

"1. That the conduct of modern transportation is a great co-operative enterprise requiring for its highest success the honest and loyal co-operation of employer and employe.

"2. That Section 301 of the Transportation act, requiring every reasonable effort to avoid disputes which might result in interruptions to traffic, should be complied with in spirit and letter.

"3. That one of the greatest advantages of private over Government ownership and operation of railroad lines lies in the greater adaptability of individual railroads to the geographical, social, economic and operating conditions, which vary greatly with different portions of the country.

"4. That the restoration and maintenance of this variation is essential in private ownership.

"5. That it is opposed to sound public policy to require all railroads to operate under rigid and uniform rules and working conditions or wages, because it prevents economical operation and results in injury to other industries and to farmers and stock raisers who are brought into competition with the railways for labor.

"6. That under normal conditions the adjustment of these differences cannot be made the subject of national conferences, as that implies by its very nature a violation of the differing needs of the railroads and the territories they serve."

Apparently individual lines will now take up the wage question with their unskilled employes in order that the matter may be brought before the Labor Board in the shape of a definite controversy.

In this connection the Railroad Board was asked today by E. E. Grable, President of the Brotherhood of Maintenance of Way Employes and Shop Laborers, to issue a formal statement explaining to workers that pay reductions could not be forced upon them until new rates had been established. Mr. Grable asked it, he said, because all workers were not fully informed as to their rights, and some of them as individuals or in small groups might be persuaded or coerced into accepting wage reductions which the carriers would then undertake to make applicable generally.

Besides giving the railway employes till March 10 to offer rebuttal evidence on the national agreement, the Railroad Board postponed all hearings on the agreements till March 1, when it will take up evidence offered by the Brotherhood of Maintenance of Way Employes, Clerks, Firemen and Oilers and Signal Men, in the order named.

"Independent" Unions Rap Regulars.

Strife between the independent unions and the "standard" unions cropped out again when J. L. Eldridge of the Railroad Yardmasters of America, one of the independents, said, concerning the position of B. M. Jewell, head of the railway employes' department of the American Federation of Labor:

"It appears that the unions have always been more interested in controlling the representation of railroad labor than they were in the interests of their individual members. It now appears they would go into conference over national agreements, which a few months ago they declared so sacred that not one line could be changed, provided the railroads would recognize their organizations as speaking for all employes."

CHICAGO, Feb. 18.—Chiefs of the "Big Four" railroad brotherhoods conferred today with representatives of the thirteen railway unions affiliated with the American Federation of Labor. The general railroad labor situation was discussed, according to some of the conferees.

"A dozen or more reasons have called us together," said Warren S. Stone of the Brotherhood of Locomotive Engineers.

It was understood that one topic of the meeting was the question of wages of brotherhood men on electrified railways.

La Follette Resolutions Held.

WASHINGTON, Feb. 18.—Two resolutions calling on the Interstate Commerce Commission for information regarding railroad operating expenses were introduced in the Senate today by Senator La Follette, but upon objection of Senator Townsend, to a request for immediate consideration, both went over indefinitely.

UNTERMYER GARDENS COST HIM $1,000,000

Settlement of Landscape Artist's Suit Shows $20,000 Was Spent for Rhododendrons.

Special to The New York Times.

WHITE PLAINS, N. Y., Feb. 18.—The action of Frederick W. Smythe, a landscape artist and florist of New Rochelle and Manhattan, against Samuel Untermyer to recover a balance of $7,800 for his commission in laying out the gardens of Mr. Untermyer in Yonkers, was settled today for $5,000. Hearings had been going on for several weeks before John F. Ringwood of Poughkeepsie as referee. Mr. Smythe's total commission was $138,000.

According to Mr. Smythe, Mr. Untermyer in 1915 told him that he wanted the finest floral gardens in America at Greystone. About $1,000,000 was spent on the estate. John A. Van Zelm of New Rochelle, counsel for Mr. Smythe, produced evidence to show that he had started work in 1918, laying out Grecian gardens, planning temples and great floral displays. Mr. Van Zelm said that Mr. Smythe went to England to purchase the finest rhododendrons for the gardens. The amount asked was on a basis of 10 per cent. on the materials and flowers. Mr. Smythe said that he purchased more than $20,000 worth of rhododendrons in England.

Mr. Untermyer set forth a counter claim of $42,000 against Mr. Smythe, contending that he had received a commission from florists in England when he purchased the plants. Testimony was taken in England as to the value of the rhododendrons.

SEEK F. I. A. T. COMPROMISE.

Workers Still Refuse to Make Arms or War Materials.

TURIN, Italy, Feb. 18.—Owing to intervention by the Socialist Deputy Bouzzi, who is Secretary of the Metallurgic Federation, a compromise is about to be reached between the owners of the F. I. A. T. plant and its workmen. The men have refused to manufacture arms and war material and this has led to a shortening of working hours at the factory.

It is understood the basis of settlement will provide for limitation of dismissals to a minimum and a reduction of hours of labor at piece work to thirty-six weekly. The men, however, are insisting on their refusal to manufacture arms and war materials.

If There's Any Question
whether coffee causes sleepless nights followed by drowsy days—change to
INSTANT POSTUM

This table drink is pure and wholesome, has a flavor that pleases, and is made instantly in the cup.

You can make Instant Postum strong or mild to suit individual taste, there is no waste, and whether you need one cup or ten—it's always ready.

"There's a Reason" for Postum

Made by Postum Cereal Company, Inc.
Battle Creek, Michigan.

NOTEWORTHY ART COLLECTIONS

The American Art Galleries
Madison Square South, New York
ON FREE PUBLIC VIEW BEGINNING TO-DAY (Saturday)
and Continuing until date of Sale
(WASHINGTON'S BIRTHDAY INCLUDED)

THE RARE AND BEAUTIFUL COLLECTION OF
EARLY AMERICAN AND ENGLISH
FURNITURE
AND OTHER CONTEMPORANEOUS TREASURES
FORMED DURING THE PAST SEVENTEEN YEARS BY THE WIDELY KNOWN CONNOISSEUR AND AUTHORITY ON EARLY FURNITURE AND CERAMICS
Mr. Louis Guerineau Myers
OF THIS CITY
TO BE SOLD AT UNRESTRICTED PUBLIC SALE
BY ORDER OF THE OWNER
At The American Art Galleries
THURSDAY, FRIDAY and SATURDAY AFTERNOONS
FEBRUARY 24th, 25th and 26th, AT 2 O'CLOCK

**A descriptive and authoritative catalogue, prepared by the owner and illustrated by halftone reproductions, will be mailed on receipt of One Dollar.

—ALSO—

An Important Collection of
VALUABLE PAINTINGS
BY
OLD AND MODERN GREAT MASTERS
INCLUDING FINE EXAMPLES OF
Rubens—Van Dyck—Brauwer—Greuze—Daubigny—Stevens—School of Cologne—Corot—Courbet—Detaille—Huguet—Chase—Lawrence—Romney—Hobbema—Breton—Monticelli—Henner—Loten and Many Other Celebrated Painters.

TO BE SOLD AT UNRESTRICTED PUBLIC SALE
BY ORDER OF A NUMBER OF PRIVATE OWNERS
AND SEVERAL ESTATES
ON THE EVENING OF THURSDAY, FEBRUARY 24TH,
BEGINNING AT 8:15 O'CLOCK
In the Grand Ball Room of the Plaza
(ADMISSION BY CARD TO BE HAD FREE OF THE MANAGERS)
**Illustrated Catalogue Mailed on Receipt of One Dollar.

—AND—

An Important Collection of
ANTIQUE CHINESE PORCELAINS
Han, T'ang, Sung and Ming Pottery, Beautiful Jades and Rock Crystals, Chinese Rugs and a Valuable Manchurian Sable Coat
BEING THE PRIVATE COLLECTION OF
H. DOUGLAS RODGERS, SHANGHAI
Also a Portion of the Collection of
K. T. WONG, OF SHANGHAI
TO BE SOLD AT UNRESTRICTED PUBLIC SALE ON
TUESDAY AFTERNOON, FEBRUARY 22ND
(WASHINGTON'S BIRTHDAY) AT 2 O'CLOCK
At The American Art Galleries
**Catalogue Mailed on Receipt of Fifty Cents.

The Sales Will Be Conducted by Mr. THOMAS E. KIRBY
and his assistants, Mr. OTTO BERNET and Mr. H. H. PARKE
AMERICAN ART ASSOCIATION, Managers
Madison Sq. South, Entrance 6 E. 23d Street, New York.

CANDY
PENNY A POUND PROFIT
TRADE-MARK

The Most Extraordinary Value Giving Event In Candy History!

For (today) Saturday, Feb. 19th

Milk Chocolate Covered Parlays
Pound Box 99c

Chocolate Covered Peanut Clusters
Pound Box 59c

Assorted Gloss Goodies 59c Value
Pound Box 24c

all three Packages for 99¢

Only One Combination to a Customer—While They Last

Other Attractive Week-End Specials

American Filled Confections
Pound Box 69c

Milk Chocolate Maraschino Cherries
our reg. 75c goods
Pound Box 65c

Buttered Peanut Brittle 19c
Regularly priced POUND BOX

Manhattan Assorted Chocolates
59c. Value.
Special for today
Pound Box 24c

Loft

INVITATION
PAINTINGS
by
Emil Carlsen
SCULPTURE
by
Miss Eberle
WATER COLORS
by
F. Luis Mora
Macbeth Gallery
450 Fifth Ave., 40th St.

PLAZA ART and AUCTION ROOMS
EDWARD P. O'REILLY, Auctioneer.
5 and 7 East 59th Street (At 5th Ave.)
AT ABSOLUTE AUCTION
A Collection of
PAINTINGS
Formerly the property of
Baron de Gagern
of the
Austrian Embassy of Madrid, Spain,
With Additions from
Private Collections and Estates
Representative Examples of the Italian, Flemish, French and American Schools.
CLOSING SALE
TO-DAY AT 3
Exhibition Until Time of Sale
PAR

"TO READ THIS BOOK IS IN ITSELF A LIBERAL EDUCATION."
THE OUTLINE OF HISTORY
By H. G. Wells

"His is the first book, and, so far as I know, the only one that is a universal history with a distinctly modern point of view and that has utilized and has brought to bear on its thesis the accumulated riches of modern scholarship."—J. Salwyn Schapiro, in The Nation.

2 Vols. The Set $10.50

THE MACMILLAN COMPANY
64-66 5th Av., N. Y.

Stern Brothers
West 42nd St. *(Between 5th and 6th Avenues)* West 43rd St.

Kirschbaum
Full Dress or Tuxedo
COAT and TROUSERS

Special At
$45

Without the slightest exaggeration, these evening clothes are $25 to $30 below the prevailing retail level. Tailored in fine unfinished worsteds—pure silk and satin linings and facings—all the elegance of line and finish that a full dress or tuxedo suit should possess.

Slight Charge for Alterations

MEN'S CLOTHING DEPT.—THIRD FLOOR

MANUFACTURER'S COMPLETE STOCK OF
MEN'S
Fur Collared
COATS
IN A
DIRECT SALE
FROM WHOLESALER TO CONSUMER

Furs bearing the
Jackman Label
are like pieces of silver stamped "Sterling." They are good all the way through and they give good service.

FREE STORAGE
first year on purchases made at this SALE

William Jackman's Sons, one of the oldest manufacturers of furs in America, nationally known for the high quality of their products, are offering their entire stock of furs direct to the public.

Because of the absurdly low prices which have been quoted since this sale started, there are many incredulous people who have not been able to realize that the quality of this merchandise offered is unsurpassed at any price.

Men's Fur Collared Coats
Finest imported Irish woolens in brown, grey and dark green Heather Mixtures.
Collars are of Beaver and Unplucked Otter. These collars alone are worth more than the price at which we are selling these coats.
$75
With Fur Lining.................**$100**
Finest Domestic Woolens in grey, brown and green Heather Mixtures. Also black.
Collars are of Hudson Seal, Seal Dyed Otta, Persian Lamb and Nutria.
$50

Sales Rooms Open from 8:30 A. M. to 6 P. M.
WILLIAM JACKMAN'S SONS
America's Largest Wholesale Furriers
35-37-39 WEST 35th STREET
Estab. since 1860
Extra Sales Staff. Quick Service. Prompt Deliveries.

PADEREWSKI PUTS POLAND ABOVE PIANO

Decision to Abandon Career as Soloist in Order to Serve His Country Is Irrevocable.

NAMES GREAT PIANISTS

Hofmann and Rachmaninoff—Tells of Poland's Hope and Gratitude to America.

Paderewski yesterday reiterated finally his decision to play no more because the claims of his country upon him are greater than the claims of the world upon an artist. He spoke in an intimate interview at the Hotel Gotham.

Paderewski blushed when it was suggested that he occupied the premier place in his art. "It would not be becoming of me to permit any one to say in my presence that I was the greatest pianist," Paderewski replied, "and I don't believe it would be proper for me to single out any other artist, because there are so many excellent ones." But he did name Josef Hoffmann and Serge Rachmaniniff. The latter artist Paderewski has never heard.

Paderewski informed the reporters that he had not played in four years. His last appearance in public was in this country, and the occasion was the gala performance at the Metropolitan Opera House on May 9, 1917, when this was one of several entertainments arranged in connection with the visit of General Joseph Joffre and former Premier René Viviani. Asked if it would be easy for him to resume his mastership of the keys, he replied "It would take several months."

Perhaps by force of habit the pianist was led to give a little shadow demonstration of his art when, discussing the qualities that make great musicians, he asserted that they must possess not only "talent and zeal, but a certain amount of flexibility of the fingers." Involuntarily he ran his fingers across an imaginary keyboard.

Owes Success to Physique.

"I owe what success I have had to a good constitution," said Paderewski, "for, after all, it also is a question of sheer physical endurance. I still feel that I am in splendid condition."

Asked if he did not recognize that a great artist was in a sense the property of the world, he countered with the explanation that he had already fulfilled this obligation by his length of service and that his future was at the command of his country in whatever capacity Poland might call him.

Paderewski was loth to discuss reports that he has spent most of his personal wealth to re-establish Poland among the powers of the world and that he might resume the piano to recoup his fortune.

"Money," he said, "has never been a consideration with me, and I have only done for my country what she had a right to expect."

When urged to say whether he had spent as much as half a million for Poland, Mr. Paderewski told reporters they must satisfy their own minds as to rumors about his fortune.

"Perhaps I shall," he answered to an inquiry whether he would resume musical composition. "I cannot say just now. I do not know what demands may be made by my country. But perhaps after a few years, I may resume composition."

For the interview the north end of the ballroom of the Hotel Gotham had been screened off and fifty chairs arranged about a table by which he stood. Paderewski entered the room as he might have approached a piano recital. He spoke with gratitude of the aid that the United States had given to Poland; and with appreciation of the part this country had contributed to his own success.

He then gave out a statement in which he said:

"In order to get a clear understanding of the Polish situation it is necessary to realize that no matter to what political party they belong, all Poles are united at least on two subjects; patriotism and gratitude. In critical moments all factions disappear and the whole country becomes one national camp. The best illustration of it was given last Summer when the Bolsheviki were at the gates of Warsaw.

"Gratitude, the second point on which all Poles are unanimous, is directed at your great republic. America was first to demand Poland's independence, as a historical necessity, and, with the participation of her great allies, made it an accomplished fact. It is but natural that America should remain 'first in the hearts of my countrymen.'

"In the darkest and most difficult moments since her liberation, Poland has constantly received your aid. Your great Hoover devoted his wonderful mind and magnanimous heart to our cause, that our younger generations might survive. Your Red Cross and your Young Men's Christian Association have untiringly been bringing solace and relief to our sick and wounded. Your silent and brave Quakers, at the very risk of their lives, have been doggedly fighting epidemics and hunger.

"Headed by Colonel Gilchrist, your Sanitary Mission struggled with self-sacrificing energy against typhus. The 'Kosciuszko Squadron,' created by the gallant Cedric Fauntleroy, now Colonel in our army, nobly supported by his undaunted comrades, has shown us to what heights of heroism the American soldier may rise. Is it not natural, therefore, that the prevailing feeling of our entire nation should be one of overwhelming gratitude toward this sister republic, the United States?"

Discussing conditions in Poland, Paderewski said the recovery in two years had been miraculous.

"Today I may state that all invasions have been repulsed, regular, though perhaps not yet perfect, administration is in charge of all domains of national life, conditions are improving from day to day, even from hour to hour; factories are resuming work, mines are showing up to 85 per cent. of the pre-war production; everywhere, with the exception of those parts of the country destroyed recently by the Bolsheviki, cultivated fields predict fruitful crops. All over the country there is security. Only one year of peace and economic life will develop fully.

Believes Peace Will Come.

"Will there be peace? I believe so. Poland is more hungry for peace than she is for bread. Peace is on the program of all the Polish political parties. To speak of Polish militarism and imperialism is absurd. Militaristic we shall always be, even the women and children, if we are attacked, but under no other circumstances.

"In spite of all the reports from Helsingfors which I have heard upon my arrival, that peace has been signed, I do not believe that this will really take place before the beginning of March, perhaps a little later even. In the meantime news will continue to pour in from various sides about the possibilities of new wars, and that will continue until the Upper Silesia question is settled.

"Although the Bolshevist representatives are acting as if they wanted peace truly and sincerely, it is difficult to guess their real intentions. On the other hand, the German plans and motives are quite transparent. They are counting on the probability that fear of a new Bolshevist aggression on Poland will incline the Silesian population toward union with the Germans.

"To create that fear German propaganda is at work in all countries, spreading war-like [illegible] its utmost to prevent the conclusion of peace before the plebiscite takes place. A military demonstration on the Polish borders or unofficial attack by some band disguised as Lithuanians or White Ruthenians, which could be repudiated later, may be also part of the German plans. Their chief aim is to produce a panic during the plebiscite.

"As soon, therefore, as the Upper Silesian question is settled I think there will be peace, and if there is peace and the plebiscite results favorably for us, I shall be very glad to discuss with you the future of Poland and discuss it not only with confidence, but also with legitimate pride."

LIQUOR INFORMERS MAY BE PAID REWARDS

Palmer Rules They Can Get Up to $5,000 Out of Sale of Whisky Seized on Smugglers.

WASHINGTON, Feb. 18.—Liquor informers may be rewarded by the Government, Attorney General Palmer issuing a ruling, in an opinion submitted to Secretary Houston, that any one furnishing information leading to the capture of liquor smugglers may be paid rewards up to $5,000 from the sale of the intoxicants seized.

The rewards, under the Attorney General's ruling, however, may only be paid where information is furnished of "a fraud upon the Customs Service" and are not available to those who carry tales to Government agents about bootleggers and other domestic violators.

CLINGS TO FIANCEE'S DOUBLE

Bridegroom, Behind Bars, Wants to Remarry Girl Who "Switched."

Special to The New York Times.

DENVER, Feb. 18.—"I will stand by Dolly or Mildred, or whoever she is. I love her and if our marriage wasn't legal, why, I will marry her again."

This statement was made today behind the bars of the Boulder County jail by Lawrence Kelly, alleged forger, who in the Denver jail Tuesday married Dolly Green, the perfect double of Mildred Gardner, with whom she had "traded names and lives last November." The deception was so complete that Kelly, the fiance of the Gardner girl, fully believed he had married her until Dolly Green's confession was read to him.

"I never saw Dolly until she came to me as Mildred," said Kelly. "Mildred was a high liver. Liked to go to parties and dances and shows and was too fast for me. I couldn't keep up with her. I guess the switch was made one night after Mildred had gone to a dance. If it was Dolly who came back she acted just like Mildred."

Kelly said the only difference he noted was that "Mildred" seemed to lose all interest in high life and wanted to settle down.

City Chaplain Goodheart declares the confession of Mrs. Kelly, or Dolly Green, amounts to an annulment of the marriage, since by her own statement she married Kelly under an assumed name. She is willing to be remarried. "Of course I am willing to marry Lawrence all over again," she said. "I have learned to love him better than my life."

UNION HITS JUSTICE LEVY.

Appellate Division Hears Plea for Removal for Business Relations.

The Appellate Division heard argument yesterday and reserved decision on an application by the joint board of the Ladies' Garment Workers' Union for the removal from office of Municipal Court Justice Aaron J. Levy on the ground that he was a stockholder in H. Milgrim & Brothers, women's tailors, who have had trouble with the union.

Leonard M. Wallstein, who made the application, took exception to a "Municipal Court Justice having his office in a tailor shop," and contended that he had no right to participate actively in an association of employers and retail merchants while a Justice. Edgar T. Brackett appeared for Justice Levy.

"The opposition to Justice Levy arises from the refusal to conduct his business affairs as the union said he should," said Mr. Brackett. "Antagonism was aroused by his attitude in defense of what he believed to be his rights and those of his associates. There is no use pandering to radical sentiment. He was and is a capable Judge and those who seek to condemn him cannot deny that."

NO CLUE TO TOLEDO BANDITS

Post Office Inspectors Begin Check-Up of Former Employes.

TOLEDO, Ohio, Feb. 18.—Unable to find a clue to show the identity of the five men who early Thursday seized sacks containing registered mail valued at between $300,000 and $400,000, Post Office Inspectors began a check-up today of all former employes who have left the service within the year.

Federal agents and police assisting them admitted they were no nearer the bandits than they were when the robbery occurred. From the time the five men disappeared in a touring car a mile from the Post Office there has been no trace of them.

What may be a possible clue was found at Alvordton, Ohio, forty miles south of here, early today in the form of a currency sack stamped with the name of the Northern National Bank of Toledo. No currency or checks were found in the sack. Officials of the bank said the money sack might have been in one of the poches taken by the bandits.

COST OF DAYLIGHT SAVING.

It Was $8,000,000 to Bay State Farmers, Says Report.

BOSTON, Feb. 18.—The State Department of Agriculture figures that farmers of Massachusetts suffered a cash loss of more than $8,000,000 last year because of daylight saving.

In a statement based on figures compiled from 1,162 replies to questionnaires, the department asserted that the average money loss was $255. The last census showed 32,001 farmers in the State.

Musician Freed of Charges.

Magistrate Bernard Rosenblatt in the Harlem Court yesterday dismissed charges of disorderly conduct against eight members of the Musical Mutual Protective Union, arrested during a disturbance on Feb. 4, at a meeting of the organization in the headquarters on East Eighty-sixth Street. The trouble grew out of the alleged attempt of one faction to keep the members of a rival faction out of the hall. Magistrate Rosenblatt ruled that there was no evidence to show that the eight men had acted disorderly. They were Nicholas Mulieri, 53 East Ninety-fifth Street; Joseph Gargano, 218 Lafayette Street; Joseph McMahon, 153 East Eighty-sixth Street; William J. Hoffman, 1,656 First Avenue; Paul Hein, 215 East Eighty-ninth Street; William Kielgast and Joseph Porkney, both of 339 Fifth Street, and Patrick McIntyre of 742 Third Avenue.

Colby to Address Pan-Americans.

A speech dealing with his recent trip to South America will be delivered by Secretary of State Bainbridge Colby at the Pan-American Advertising Association dinner in the Hotel Astor on Feb. 28. Other speakers will be James Carson, Herbert S. Houston and Enrique Gil. The question of how the United States can maintain her commercial supremacy in Latin America will be discussed.

WELCH, BLIND, BURNS POLICY FOR $10,000

Comedian Refuses Either That Lump Sum or $75 Weekly for Life.

WILL CONTINUE ON STAGE

Refuses, in Providence Run of "Jimmie," to Meet Insurance Terms and Forego Work.

Special to The New York Times.

PROVIDENCE, R. I., Feb. 18.—Refusing to accept a total disability award from an insurance company of $10,000 in a lump sum, or $75 a week for the rest of his life, Ben Welch, veteran stage comedian, who was stricken blind six weeks ago, today showed his contempt of discouragement by burning his policy in the presence of numerous theatre folk and Mayor Joseph H. Gainer. Lacking renewal, the insurance lapsed at midnight.

The Mayor applied the match to the document and, backed by a bevy of girls and actors appearing here this week with Welch and Frances White in the musical comedy "Jimmie," the pair smiled into the lenses of motion picture cameras.

"They can't lick me," is the cheerful slogan of the comedian who, so far as is known, is the only blind actor in history. He intends to keep on making theatregoers happy as long as there is a laugh left in him.

By the terms of the policy the comedian would have had to remain idle for a year to collect the $10,000, while to receive the $75 weekly he would have been required to do no work for the rest of his life. Welch decided that time was far too short to allow him to accomplish what he had set out to do in the world and that no insurance red tape was going to interfere with his optimistic philosophy of life. He is 46 years old.

One of the leading Jewish comedians on the American stage, Welch for several years has been appearing in Broadway musical successes. He first played in burlesque and has appeared considerably in vaudeville throughout the country. His sight began to fail last Summer during a review in London. When total blindness came he refused to give up his part. Recently he insisted on the release of the understudy who had been touring with the company in case the veteran should have to give up because of his affliction.

"My wit has become sharper since I lost my sight and my desire to create laughter in people's hearts only keener," Welch said today. "Why should I stop my work? It is everything to me. If I had accepted the terms of the policy I even would have had to stop writing plays. Life is too short. A promise of $50,000 wouldn't change my opinion on the matter."

The comedian is able to continue his stage work through the medium of a carpet which is used in all of the acts. By it he guides his footsteps, being able to tell when he steps out of bounds. His sense of direction has been accentuated by his affliction and he guides himself much by the voices of the other players. He has the faculty of remembering those he has met merely by hearing the speak.

Welch's constant companion is Frank P. Murphy, a stage mate of the comedian's ten years ago. He forsook his part in a play running in Reading, Pa., and hastened to the side of his old friend when he heard of his affliction. Murphy is prepared to spend the rest of his life caring for his pal, if necessary.

Welch refuses to carry a cane. Here, as in other cities in which he has recently played, he is visited constantly by players who go to cheer him up and usually depart with more optimism than they possessed on their arrival.

CHARLES GILPIN COMMENTS.

Striving to Present His Art Rather Than Himself to Public, Negro Says.

Prompted by the discussion as to whether or not the negro star appearing in "The Emperor Jones" at the Princess Theatre would be invited to the Drama League's dinner as one of the ten men who have served the theatre best in the last year, Charles Gilpon yesterday gave out the following statement:

"I want my friends to remember that I am honestly striving to present my art rather than myself to the public, and in this endeavor I have received the greatest encouragement and courtesy. I have also been treated, both by the press and the public, with a consideration which greatly transcends any consideration which I could possibly deserve. Thus you see I have no right to pose as an object for compassion.

"Against those who do not care to sit in the same dining room with me I have no complaint. This only will I say: Thus far in the world's history no race or profession has ever been given relative rank and none has ever been permanently prevented from winning of equality rating for itself.

"Real people everywhere, without regard to color or estate, realize that 'Honor and shame from no condition rise. Act well your part; there all the honor lies.'"

Rose and Ottilie Sutro in Recital.

Rose and Ottilie Sutro, reappearing in a recital for two pianos at Aeolian Hall yesterday afternoon, played with much grace a canon by Josef Labor and a sonata by Richard Roessler, interesting in the original rhythm of its third movement. Four dances by Louis Vuillemin, ancient in form only, delighted the audience, while Brahms's version of the F minor étude of Chopin was at once redemanded. One of the encores was Rubinstein's arrangement of Beethoven's Turkish March from "The Ruins of Athens."

THEATRICAL NOTES.

The forthcoming "Friars' Frolic" has been set for Sunday night, May 29. After one performance the company will start on tour, playing the leading cities of the East and Middle West. This will be the first "Friars' Frolic" presented on the road since 1916.

Henry Barron, formerly connected with the Shuberts, has announced that he will present "The Journey of Love," for a series of matinees at the Bijou Theatre, Feb. 28. The play is translated from the French.

"The Tyranny of Love," adapted from the French by Henry Arthur Baron, will be produced for a matinee season at the Bijou Theatre, Feb. 28, with George Flateau, Estelle Winwood and Margaret Dale in the cast.

The Modern Hungarian Stage, a company of Laszlo Schwartz, will give Gabor Dregely's comedy, "Almost Married," at the Thirty-ninth Street Theatre tomorrow evening. It is a benefit performance for the Hoover Fund.

"The Trial of Joan of Arc" is to be given under the auspices of the Knights of Columbus for Hoover's Relief Fund by Margaret Anglin and a selected company at the Century Theatre on Easter Sunday, March 27.

Eric Leighton, known to London playgoers, will be in George M. Cohan's production "Nemesis," by Augustus Thomas.

Arthur Geary, principal tenor at the Hippodrome, and Mary Winifred Skelton, a dancer in "Good Times," were married yesterday afternoon at the Little Church Around the Corner.

Charles Dillingham has received a cable from R. H. Burnside, his stage director, now in England, saying that he is sailing today for New York.

MUSIC NOTES.

Erika Morini at her second violin recital in Aeolian Hall today will play Tartini's sonata, known as "The Devil's Trill," and the D minor concerto of Wieniawski.

American composers for the Damrosch "historical" cycle on March 10 and 11 include Chadwick, MacDowell, Loeffler, Carpenter, Griffes and Powell.

A ballet by Mozart, composed in 1778, will be danced by Michel Fokine at the Metropolitan on March 1, under the title of "The Dream of Marquise."

The National Association of Organists has named a committee to aid in acoustic and mechanical problems of music in motion picture theatres.

GEN. PERSHING AT "MANON."

Admiral Bassett and Staff Also Hear Opera as Mary Garden's Guests.

There was a brilliant audience at the Chicago Opera Company's second performance of "Manon" at the Manhattan last evening, the public joining in a gala occasion in honor of General Pershing, who was the guest of General and Mrs. Charles G. Dawes of Chicago, while Rear Admiral F. B. Bassett with his staff came from Philadelphia as guests of Miss Garden. The United States coat of arms surmounted the second box at the left of the stage, draped below with the American flag and the four white stars on a red field officially denoting the General of the army.

Another box directly opposite also bore the Stars and Stripes, together with the two-starred flag of a Rear Admiral. Admiral Bassett, who commands the torpedo flotilla of the Atlantic fleet, was formerly in charge of the Great Lakes Station near Chicago.

The cast in Massenet's opera last night was that recently heard, including Miss Gall in the title rôle, Muratore as the much-applauded hero, Dufranne as Lescaut and Cotreuil as the elder Des Grieux. Mr. Polacco conducted "The Star-Spangled Banner" when the audience discovered Pershing, in full uniform, during an intermission, and as the General left at the close of the opera he was again heartily cheered.

"Aida" Sung Again at Metropolitan.

"Aida" was sung at the Metropolitan last evening for the sixth time this season, a record matched only by the "Mefistofele" revival and the popular "Bohème." Miss Muzio was again Verdi's heroine, Miss Gordon the Egyptian Princess, and Messrs. Crimi, De Luca, Marino and Gustafson reappeared in familiar rôles, under Mr. Moranzoni's direction. A special matinee of "Loracolo" and "Coq d'Or" drew an audience largely of strangers to the Metropolitan yesterday afternoon, the little tragedy of San Francisco's Chinatown being sung by Bori, Chamlee, Scotti and Didur, while the Russian dance-fantasy engaged its double cast, Miss Scotney far surpassing her previous efforts in the air of the Princess of Shemakhan. It was announced that Miss Farrar, fully recovered from a recent cold, would appear as announced at today's matinee in Massenet's "Manon."

Tyrone Power Wed for Third Time.

Miss Bertha Knight and Frederick Tyrone Power, the actor, known to theatregoers as Tyrone Power, were married by Recorder Louis Hauenstein at his home at Union Hill, N. J., on Thursday. Mr. Power gave his age as 51 years and his bride's as 34. This is his third marriage. His first wife was Miss Edith Crane, an actress, whom he married in 1908. Some time after her death he married Miss Emma Reaume, who obtained a divorce from him in the Autumn of 1920.

Mr. Power is a native of England and has starred in many productions and supported many famous players.

Helen Jeffrey, Violinist, Heard.

Helen Jeffrey, who was to have appeared earlier in the season, gave her postponed violin recital before a large audience at Carnegie Hall yesterday afternoon, assisted at the piano by Walter Golde. In a week like the present, when each day brings a new woman violinist to local concert platforms, it was chiefly gratifying that a girl trained in New York should again prove herself no dim luminary among the lot of them. Miss Jeffrey was heard in Brahms's sonata, Opus 100, and Bruch's concerto No. 2, in D minor, both heartily applauded as well as in pieces by Saint-Saëns, Godowsky, Rachmaninoff and Kreisler.

MOTION PICTURES.

PARAMOUNT PICTURES.
RIVOLI B'way at 49th St. THOMAS MEIGHAN "The Easy Road." Rivoli Concert Orchestra
RIALTO TIMES SQUARE "THE INSIDE OF THE CUP" Famous Rialto Orchestra.

CRITERION B'WAY. at 47th "Buried Treasure" with Marion Davies

CAPITOL BROADWAY AT 51st ST.
World's Largest, Most Beautiful Theatre.
Metro Presents "The Saphead"
CAPITOL GRAND ORCHESTRA.
Mats., 30-50c. Nights, 55-85c.

BROADHURST 44th St., W. of Broadway Twice Daily, 2:30, 8:30.
WILLIAM FOX Presents OVER THE HILL
By Will Carleton. Directed by Harry Millarde.

44TH ST. THEATRE Matinee Every Day.
Evenings, 8:15. Matinees, 2:15.
D. W. GRIFFITH Presents
"WAY DOWN EAST"
Symphony Orchestra. All Seats Reserved.

MARK STRAND B'WAY at 47th Street Special Performance at 10:30 A. M.
CHARLIE CHAPLIN in "THE KID."
SPECIAL SHOWING NIGHTLY AT 11:10.

PLAZA Mad. Ave. at 59th St. PLAZA ORCH.
"BEHOLD MY WIFE!" Geo. Melford's Production. With Milton Sills—Mabel Scott. & ORGAN—COMEDY—NEWS.

McBRIDE'S
THEATRE TICKET OFFICES
TIMES SQUARE WEST

A GOOD many of McBride's patrons are the men who used to lose several hours a week trying to get good matinee seats for their wives. For with the saving of time and trouble is a saving in money—because at McBride's you pay box office prices, plus 50c a ticket for service—not a penny more.

Hotel McAlpin 71 Broadway
Waldorf-Astoria 165 Broadway
PHONE 1100 BRYANT

Sight Seeing Royal Blue Line
Seeing New York, up town, down town, over the great bridges to Brooklyn, 10 A. M., 2 P. M. Chinatown, New York After Dark, 8 P. M. Luxurious glass roof heated automobiles. Distinctive Service. Ask at hotels for our free map and guide.
ROYAL BLUE LINE CO. OF N. Y.
Office Starting Point Hotel McAlpin

ETCHINGS OF INTERESTING AMERICANS.
THE MID-WEEK PICTORIAL for this week contains many etchings of interesting Americans, among them a full page of Miss Anita Stewart, a full page of Mrs. Warren G. Harding, beautiful pictures of Misses Dorothy Reynolds, Frances Carson, May McEvoy, Margaret Mayo, Eleanor Porter, Jane Cowl, Gilda Varesi, Kathleen Crawford, Princess Andrea (formerly Miss Draper), and the opera successes of this season—Misses Cora Chase, Florence Easton, Amelita Galli-Curci. On news stands, 10c.—Advt.

AMERICA'S FOREMOST THEATRES AND HITS. DIRECTION OF LEE & J. J. SHUBERT.

THE WINTER GARDEN'S
Greatest Laughing Hit!
PASSING SHOW OF 1921
Presenting Willie and Eugene Howard
MARIE DRESSLER—HARRY WATSON
EVGS., 8:15. MATS. TODAY, FEB. 22 & THRS.

CENTURY THEATRE 62d St. and Cent. Park W. Eves. 8:30.
Eve.&Sat.Mat.50c-$2.50. Pop.Wed.Mt..50c to $2
ALL STAR Cast in the Super Spectacle
IN THE NIGHT WATCH
Extra Mat. Feb. 22
By Michael Morton. Staged by Fred Stanhope.

ARTHUR HOPKINS PRESENTS LIONEL BARRYMORE AND JULIA ARTHUR IN "MACBETH" AT THE APOLLO THEATRE. SEATS FOR FIRST FOUR WEEKS, INCLUDING WEDNESDAY, SATURDAY AND WASHINGTON'S BIRTHDAY MATINEES, NOW ON SALE. PRICES FROM ONE TO THREE DOLLARS.

REPUBLIC West 42d St. Evs.8:30.Mts.T'dy,Tues.&Wed.
JOHN GOLDEN Presents
GRACE LARUE and HALE HAMILTON Dear Me

LITTLE THEATRE West 44th St. The 1st Year
Eves. 8:30. Mts. T'day, Tues. & Wed., 2:30

CASINO 39th St. & B'way. Evs.8:20. LAST MAT. TODAY at 2:20 Last 2 Times
ZIMBALIST'S Play with Music HONEYDEW
Beginning NEXT MONDAY Seats Now
MORRIS ROSE Presents
LEW FIELDS AND MOLLIE KING IN "BLUE EYES," with ANDREW TOMBES.
Matinees Washington's Birthday and Saturday.

BELMONT W. 48th. Bryant 48. Mats. Today, Tues., Thurs.
MISS LULU BETT

MAXINE ELLIOTT'S W.39 St. Evs.8:30 Mat. Today, 2:30
7TH BIG MONTH
SPANISH LOVE
WASHINGTON'S BIRTHDAY MATINEE

MOROSCO West 45th St. Eves. at 8:30. Mats. Today, Tues. & Wed., 2:30
THE BAT "KEEPS STANDEES ON TIPS OF THEIR TOES."—World.

PLYMOUTH 45th Street, West of B'way. Mats.Today, Feb.22 & Thurs.
Little Old New York

BOOTH 45th, West of B'way. Eves. 8:30. Mats. Today, Feb. 22 & Wed., 2:30
GEORGE ARLISS THE GREEN GODDESS by WM. ARCHER
PIM

ASTOR THEA., B'way & 45th. Eves. 8:25. Matinees Today & Feb. 22, 2:25.
MADGE KENNEDY HERSELF in the Comedy Drama Hit. 'CORNERED'
MATINEE TODAY—BEST SEATS $2.00.

CENTURY PROMENADE Phone Col's 8800
ABOVE CENTURY THEATRE
NIGHTLY at 11:30 MIDNIGHT ROUNDERS OF 1921
Opens at 10:30 for DINING & DANCING.
TOMORROW NIGHT CONCERT AT 8:30.

New York's Newest and Richest Theatre.
THE AMBASSADOR—49th St. Just W. of B'y. Circle 8752.
Eve. 8:30. Mats. Today & Feb. 22, 2:30.
THE ROSE GIRL with CHARLES PURCELL.
and LYDIA LOPOKOVA in a new Ballet by M. FOKINE.

CENTRAL THEA., 47th & B'y. Eve. 8:30. Mts. Today & Wash.B'day.2:30.
MATINEE TODAY, 50c to $2.50
F. Ray Comstock & Morris Gest Present
The London and Paris Sensation
DELYSIA In the Musical Show "AFGAR"
"Has taken New York by storm."—Telegram.

ELTINGE West 42d St. Eves. 8:45. Mats. Wed. (Pop.) & Sat., 2:30.
"LADIES' NIGHT"

LONGACRE W. 48 St. Bry. 23. Eve. 8:20. Mts. Today,Tues.&Wed.,2:20.
GRANT MITCHELL in "The CHAMPION"

39TH ST. THEATRE, nr. B'way. Evs.8:30. Mats. Today,Feb.22 & Wed.,2:30
BEN-AMI in "SAMSON AND DELILAH"
with PAULINE LORD
PIM

LYRIC 42d St., West of B'way. Eves. 8:20. Matinees Today & Feb. 22, 2:20.
NORA BAYES
"Why Worry?" If you can climb HER FAMILY TREE. Tonight! S'mother Night!
MATINEE TODAY. Washington's Birthday Matinee Tuesday.

FULTON West 46th St. Evgs. 8:30. Mats. Today, Tues., Wed., Thrs.
GILDA VARESI ENTER MADAME NORMAN TREVOR

PRINCESS Thea., 39th. E. of B'y. Eve.8:45 Mats. Today,Feb.22 & Wed.,2:30
THE EMPEROR JONES
with CHARLES GILPIN
Extra Matinee Washington's Birthday.
PIM

COMEDY Theatre, W. 41st St. Eves. 8:30. MATS. TODAY & FEB. 22.
HOLBROOK BLINN
As a lovable, laughable bandit—
THE BAD MAN

FRAZEE West 42d St. Eves. 8:30. Mts. Wed. Sat. & Feb. 22d., 2:30. Ph.31 Bryant
Margaret ANGLIN in "The Woman of Bronze."

SHUBERT Thea., 44th, W. of B'y. Evs.8:30. Mats. Today & Wash. B'day,2:30.
THE BOHEMIANS, INC., ANNOUNCE
THE GREENWICH VILLAGE FOLLIES OF 1920
LAST 3 WEEKS Matinee Wash. B'day

VANDERBILT THEATRE, W. 48TH ST. Eves.8:30. Ph. Bryant 134.
2D YEAR—THE MUSICAL COMEDY HIT
IRENE
Mat.Today. (3 Mts. Next Wk., Tues., Wed., Sat.)

TOMORROW NIGHT
GREATEST CONCERTS IN NEW YORK
CENTURY Theatre, 62d St. and Central Pk. W. Phone Col. 8800.
WILLIE and EUGENE HOWARD
LUCILLE CHALFONTE
12—OTHER STAR ACTS—12
800 SEATS AT $1.00
CENTURY PROMENADE
Above Century Theatre. Phone Col. 8800.
OPENS AT 7 FOR DINING AND DANCING.
AT 8:30 All the Stars and Favorites of "Midnight Rounders of 1921."
CENTRAL Theatre, 47th St. & B'way. Phone Bryant 17.
FARBER GIRLS
VERSATILE SEXTETTE
10—OTHER STAR ACTS—10
WINTER GARDEN B'way & 50th St. Phone Circle 2330
ALWAYS THE BEST SUNDAY ENTERTAINMENT IN TOWN.

PLAYHOUSE 48 St., E. of B'y. Eve. 8:30 Mts.Today,Feb.22,Wed.&Ths.
MARY NASH
in "Thy Name Is Woman"
Extra Mats. Washington's B'day & Thursday.

Wm. A. Brady's 48TH ST. THEA.,E.of B'y.Evs.8.20 Mts.Today,Feb.22&Thrs.
"THE BROKEN WING"
SEE THE CRASHING AEROPLANE!

BIJOU Theatre, W. 45th St. Eves. 8:30. Mats. Today, Feb. 22 & Wed., 2:30.
JOHN GALSWORTHY'S
THE SKIN GAME
Extra Matinee Washington's Birthday.
PIM

SHUBERT-RIVIERA. Eves. 8:15. Mat. Today.
KISSING TIME WILLIAM NORRIS EDITH TALIAFERRO
Next Week PITTER PATTER with Ernest Truex. (Special Mat. Tues., Wash. B'day.)
SUNDAY CONCERTS: Continuous 1:30 to 11:30.

SELWYN THEATRES
ON WEST 42D ST.
SELWYN Eve. 8:30. Mats. SAT., & TUESDAY, 2:30.
LAST WEEK. FINAL PERFORMANCE SATURDAY, MARCH 12.
FAVERSHAM
in MARK TWAIN'S The Prince AND THE Pauper
Evening Prices $1.00 to $2.50.
TIMES SQ. Eves. 8:30. Matinees Thurs & Sat., 2:30
Extra Mat. Washington's Birthday.
FLORENCE Reed in Edgar Selwyn's Play "The Mirage"

NORA BAYES THEATRE 44th, W. of B'y. Evenings, 8:30.
"Screaming Comedy."—Telegram.
"3 LIVE GHOSTS"
Mats. Today, Feb. 22 & Wed., 2:30.

GARRICK 65 W. 35th, Fitz. 1522. Evs.8:15 Mats. Today, Feb.22 & Thrs.,2:15
LAST TWO WEEKS.
HEARTBREAK HOUSE
A Comedy by Bernard Shaw

TICKETS FOR ALL THEATRES 50c ADVANCE TYSON & BRO.-UNITED 1465 BROADWAY—7000 BRYANT WOOLWORTH BLDG.—7791 BARCLAY

NEW YORK'S LEADING THEATRES & SUCCESSES

EMPIRE B'way & 40th St. Eves. at 8:15. Mats. TODAY, Tues. & Wed., 2:15
RUTH CHATTERTON J. M. BARRIE'S NEW PLAY MARY ROSE

BELASCO WEST 44TH ST. EVES. AT 8:15. Mats. TODAY, Tues. & Thurs.
LIONEL ATWILL in Guitry-Barker's 'DEBURAU'

LYCEUM Theatre, W. 45th St. Eves. 8:20. Mats. TODAY, Tues. & Thurs.
INA CLAIRE in "THE GOLD DIGGERS" By Avery Hopwood

GEO. M. COHAN THEATRE, B'way, 43d St. Mats. TODAY, Tues. & Wed.
GEO. M. COHAN'S PRODUCTION
THE TAVERN
GREATEST MYSTERY OF THEM ALL. WHAT'S ALL THE SHOOTIN' FOR?

GLOBE. Eves. 8:30. Mats.Sat.,Tues. & Wed.
FRED STONE "At his best" in "TIP-TOP"

LIBERTY West 42d St. Eves. at 8:15. Mats. TODAY & Tues., 2:15.
MITZI in the Musical Comedy Hit, "LADY BILLY"
BEST SEATS TODAY MAT. $2

NEW AMSTERDAM at 8:15. Mats. Wed. & Sat.
Mat. Today, 50c to $2.50 No Higher
Ziegfeld Production Marilynn Miller Leon Errol in 'Sally'

CLARE KUMMER Presents ROLAND YOUNG in
ROLLO'S WILD OAT Punch & Judy Theatre, 49th St.
Eves. 8:30. Mats. Today & Fri., 2:30.
EXTRA MATINEE WASHINGTON'S BIRTHDAY

PARK Columbus Circle. Eves. 8:10 Mats.Today & Wash.B'y,2:10 Last 2 Weeks
Francis WILSON & De Wolf HOPPER
in a New and Wondrous "ERMINIE"

NEW AMSTERDAM ROOF at 9 and 11. NEW
ZIEGFELD 9 O'CLOCK and MIDNIGHT FROLICS
DINNER AT 7—DANCING—SUPPER AT 11
SUNDAY AT 9, ZIEGFELD ROOF CONCERT

CORT WEST 48TH ST. EVGS. 8:20. Mats. Today, Tues. & Wed., 2:20.
Laurette Taylor in "PEG O' MY HEART" by J. HARTLEY MANNERS with A. E. Matthews

KNICKERBOCKER B'way, 38th St. Mats. Wed. & Sat.
GEO. M. COHAN'S Comedians
MARY Extra Mat. Washington's Birthday. Tues., Feb. 22
ISN'T IT A GRAND OLD NAME?

HUDSON WEST 44TH ST. EVES. 8:30. Mats. Today, Tues. & Wed., 2:30
GEO. M. COHAN'S production of
THE MEANEST MAN IN THE WORLD
Cast Includes: OTTO KRUGER and MARION COAKLEY.

63d ST. THEA., bet. B'way & Central Park West. Eves. 8:30. Mats. TODAY & Wed., 2:30.
"MIXED MARRIAGE" By St. John Ervine.
EXTRA MAT. WASHINGTON'S BIRTHDAY.

GAIETY, B'y, 46 St. MAT. TODAY, 2:30.
JOHN GOLDEN PRESENTS
FRANK BACON "LIGHTNIN'"

HENRY MILLER'S THEATRE, 124 W. 43d St. Eves. 8:30. Mats. Today, Tues. & Thurs., 2:30.
MRS. FISKE in "WAKE UP JONATHAN!"

COHAN & HARRIS Th., W. 42 St. Ev. 8:15 Mts. Today & Wed.
WELCOME STRANGER
with GEORGE SIDNEY.

SIR PHILIP
GIBBS
In a fearless and unbiased exposition of the vital question
"The Irish Situation: Past, Present and Future"
At Carnegie Hall, Friday, Feb. 25, at 8:30
Tickets now on sale at Carnegie Hall Box Office
Mgt. LEE KEEDICK, 437 Fifth Ave.

CARNEGIE HALL, SATURDAY AFT. AT 2:30 FEB. 26
CONCERT OF MUSIC FOR PIANO
Rachmaninoff
ALL RUSSIAN PROGRAM.
TICKETS NOW AT BOX OFFICE.
Direction C. J. Foley. Steinway Piano.

AEOLIAN HALL, SAT. AFT., at 3:30, FEB. 26
RUSSIAN BARITONE, JOSEPH
SCHWARZ
Tickets at Box Office, 85c to $2.75.
Mail Orders to Mgt. Raoul Biais, 1425 B'way.

AEOLIAN HALL, FRIDAY AFT. at 3, FEB. 25.
Concert of Compositions for the Piano by ERNO
DOHNANYI
Chickering Piano. Mgt. Jules Daiber.

JEWISH ART THEATRE 27th St. Mad. Av.
EVERY FRI., SAT., SUN. EVE., Sat., Sun., Mat.
FAMILY PRIDE
By Sholem Ash.
with Rudolph Schildkraut

GOOD TIMES 300 GOOD ORCHESTRA SEATS DAILY MATS. $1.00
1000 People 100 Novelties At the HIPPODROME
EVES. AT 8:10. MATINEES AT 2:10.

BRAMHALL 138 E. 27th St. Eves. 8:30. Matinee TODAY, 2:30.
The IMPORTANCE of BEING EARNEST. Last 2 Wks. By Oscar Wilde.

Greenwich Village Theatre, LAST WEEK Ev.8:45.Mts.Wed.&Sat.
Willard MACK Clara JOEL in NEAR SANTA BARBARA

COLUMBIA, B'way & 47 St. Twice Daily, 2:15, 8:15
HARRY HASTINGS' BIG SHOW

BROOKLYN.
BROOKLYN Academy of Music, Feb. 24th, 8:30.
SIR PHILIP
GIBBS
"What America Means to the World."
Tickets 50c to $2.00 at Box Office.

AEOLIAN HALL, Mon. Eve., Feb. 21, at 8:15.
SECOND SUBSCRIPTION CONCERT
ELSHUCO TRIO
Elias Breeskin, Violin; Willem Willeke, 'Cello; Aurelio Giorni, Piano. Mason & Hamlin.

CARNEGIE HALL, Tues. Aft., Feb. 22, at 3.
2ND PIANO RECITAL—BENNO
MOISEIWITSCH
(Mason & Hamlin). Mgt. Wolfsohn Bureau.

PRINCESS THEA., FRIDAY, FEB. 25, AT 3
"VISTAS OF OLD ROMANCE"
SYDNEY THOMPSON AND GEORGE HARRIS, Jr.
IN COSTUME. (Mason & Hamlin Piano.)

AEOLIAN HALL, THIS AFTERNOON AT 3.
SECOND VIOLIN RECITAL by ERIKA
MORINI
"SENSATION OF THE YEAR."
—N. Y. Tribune.
Seats Now at Box Off. (75c to $2.50.) Knabe Piano
Management Metropolitan Musical Bureau.

AEOLIAN HALL, Tomorrow (Sun.) Aft. at 3.
Friends of Music
SONATA RECITAL
ARTHUR RUBINSTEIN PAUL KOCHANSKI
BACH; ERNEST BLOCH'S Sonata for Violin and Piano (1st performance), BRAHMS.
Tickets at Box Office & Miss Helen Love, 1 W. 34

PHILHARMONIC
Carnegie Hall, Tomorrow (Sun.) Aft. at 3
STRANSKY Conducting.
Beethoven-Wagner
Seats now on sale for Feb. 24, 25 & 27.
KREISLER, Assisting Artist
FELIX F. LEIFELS, Manager.

Opera Tickets PHONE BRYANT 7877
Choice Seats for Metropolitan and Chicago Opera Co., with
GALLI-CURCI
at the Manhattan. All operas. Subscriptions bought, sold or exchanged. CONSOLI, 1438 B'way (40-41st St.) Branch office, 312 W. 34th St. Phone Longacre 2276.

Subscriptions Bought, Sold & Exchanged.
OPERA TICKETS 4188 FITZROY
METROPOLITAN AND CHICAGO. FOR ALL PERFORMANCES. ALL PARTS OF THE HOUSE.
Jacob's Ticket Office
Normandie Hotel, B'way & 38th St.

OPERA SEATS, pair subscriber's tickets, Metropolitan, Monday evening, 21st. Bruce, Rector 4147.

METROPOLITAN OPERA HOUSE
TODAY, MAT. at 2. MANON. Farrar, Galli; Hackett, Whitehill, Chalmers, Laurenti—Wolff.
SUN. Eve. Concert. Spalding, Violinist; Easton, Beale; Amato. Orch. Cond. Hageman.
NEXT MON. at 8:15. BOHEME. Bori, Roselle; Hackett, Scotti, Martino, Picco—Papi.
WASH. B'DAY MAT. at 1. PARSIFAL. Matzenauer; Sembach, Whitehill, Blass, Leonhardt, Gustafson—Bodanzky.
TUES. Eve. at 8. GALA PERFORMANCE. EUROPEAN RELIEF COUNCIL. CARMEN. Farrar, Miriam, Galli; Martinelli, Mardones, Rothier—Wolff. Foll'd by TABLEAU.
WED. at 8. CLEOPATRA'S NIGHT. Alda; Kingston—Cond. Hadley. COQ D'OR. Scotney, Sundelius, Galli, Diaz, Didur, Bolm—Bamboschek.
THURS. at 8. LOUISE. Farrar, Berat; Harrold, Whitehill, Diaz—Wolff.
FRI. at 8. DON CARLOS. Ponselle, Gordon, Galli; Martinelli, De Luca, Didur, Gustafson—Papi.
SAT. at 2. ANDRE CHENIER. Muzio, Howard, Dalossy, Perini, Gigli, Danise, Didur—Moranzoni.
BROOKLYN ACADEMY OF MUSIC
TONIGHT at 8. SAMSON ET DALILA. Matzenauer; Sembach, Amato, Rothier—Wolff.
HARDMAN PIANO USED.

METROPOLITAN OPERA HOUSE
SEATS NOW ON SALE PRICES $1 to $3.50
TUESDAY EVENING, MARCH 1
First and Only Appearance This Season of
MICHEL FOKINE—VERA FOKINA
Creator of the Russian Ballet.
In a Notable Programme of New and Original Dances, including a new ballet by MOZART entitled "Reve de Marquise" (The Marquise's Dream), created by FOKINE.
ORCHESTRA OF 50.
DR. ANSELM GOETZL, Conductor.
Direction F. Ray Comstock and Morris Gest.

MANHATTAN OPERA HOUSE
CHICAGO OPERA CO.
MARY GARDEN, General Director.
TODAY at 2. "LA TRAVIATA." Galli-Curci, Schipa, Galeffi, Pavley and Ballet. Cond. Polacco.
TONIGHT at 8. "CAVALLERIA RUSTICANA." Raisa, Martin, Rimini. "PAGLIACCI." Zeppili, Johnston, Ruffo, Defrere. Cond. Cimini.
MON., "EDIPO RE." (Premiere.) Francis, Oliviero, Paillard, Ruffo, Defrere, Dentale; Cond., Marinuzzi; and DANCE MACABRE, Ballet, by Saint-Saens; Pavley, Oukrainsky, Ledowa, Nemeroff, Shermant, Dagmara, Elisius, Millar, Randolph and Dolly; Cond. Cimini.
TUES. (WASHINGTON'S BIRTHDAY MAT.) 2 P. M., "LA TOSCA." Raisa, Hislop, Baklanoff, Trevisan, Nicolay; Cond. Marinuzzi.
TUES. at 8. "ROMEO AND JULIET." Galli-Curci, Claessens, Muratore, Dufranne, Defrere, Cotreuil, Nicolay; Cond. Polacco.
WED., "L'AMORE DEI TRE RE." Garden, Johnson, Galeffi, Lazzari; Cond. Marinuzzi.
THURS., "LA BOHEME." Galli-Curci, Francis, Bonci, Rimini, Lazzari, Defrere; Cond. Cimini.
FRI., "CAVALLERIA RUSTICANA." Raisa, Paperte, Martin, Rimini; and "PAGLIACCI." Zeppilli, Johnson, Ruffo, Defrere, Oliviero; Cond. Cimini.
SAT., 2 P. M., "FAUST." Garden, Muratore, Baklanoff, Dufranne; Cond., Polacco.
SAT., 8 P. M., "RIGOLETTO." Galli-Curci, Schipa, Galeffi, Lazzari; Cond., Marinuzzi.
(Mason & Hamlin Piano used exclusively.)

NATIONAL SYMPHONY
WILLEM MENGELBERG Conducting.
CARNEGIE HALL. Tom'w (Sun.) Eve. at 8:15
FIRST POPULAR CONCERT
PRICES 25 CENTS TO $2
Programme
TCHAIKOVSKY—LISZT—WAGNER
Mon. Eve., Feb. 21. Wed. Aft., Feb. 23.
Soloist, RUBINSTEIN, Pianist.
The Knabe is the Official Piano.

Madison Sq. Garden TOMORR'W EVE. 8:20
JOSEF ROSENBLATT Famous Hebrew Cantor.
J. PIASTRO BORISOFF Russian Violinist & Composer
Rosa-Linda Neuwirth, Soprano (debut)
Tickets 50c to $2.50 Now. Mgt. Julius Hopp. (Knabe.)

NEW YORK SYMPHONY
ORCHESTRA
WALTER DAMROSCH, Conductor
Carnegie Hall, This Afternoon at 2:30.
Symphony Concert for Young People
Mendelssohn's "Midsummer Night's Dream"
DAVID BISPHAM will read the play
Tickets at Box Office. George Engles, Mgr.

Tea Rooms.
RUSSIAN INN Table d'Hote Luncheon & Dinner. Also a la Carte.
57 W. 37th St. Russian Afternoon Tea
SPECIAL AFTER THEATRE MENU.
SCOTCH TEA ROOM 21 East 47th St. Lunch: Dinner.
Home made Jams. Scotch scones, shortbread
BILLY ANN 295 Madison Ave., near 41st St. DINNER 85c AND $1.00.
STRICTLY HOME-COOKED LUNCHEON, 60c.

S. HUROK'S BUREAU announces
CARNEGIE HALL, TONIGHT, 8:30
NINA TARASOVA
COSTUME RECITAL of Russian Songs.
Tickets, 75c to $2. (Mason & Hamlin)
HIPPODROME, TOM'W EVE.
ROSA RAISA
GIACOMO RIMINI
Chicago Opera Orchestra
ALEXANDER SMALLENS, Cond.
Tickets, $1 to $2.50, Now. (Mason & Hamlin)
TOWN HALL, TOMORROW AFT.
PIANO RECITAL—MARTIN
LISAN
Tickets, 75c to $2. Now. (Chickering)
AEOLIAN HALL, NEXT TUES. AFT.
DEBUT SONG RECITAL
MINA ELMAN
Tickets 75c to $2, Now. (Knabe)
Hippodrome, Sun. Ev., Feb. 27
SEASON'S ARTISTIC JOINT RECITAL
Frieda Hempel
ALESSANDRO BONCI
Tickets $1.00 to $2.50 at Box Office.

HOTELS AND RESTAURANTS.

BELLAKS HOTELS
HOTELS
Leases can be arranged for
Magnificent View of Park
ASHTON Madison Ave at 93d Street
1, 2, 3 Rooms and Bath
$45 mo. up per room & bath
NOTED FOR SUNSHINE
2 and 3 Rooms & Bath
NOBLETON 128 West 73d St.
$100 monthly, $25 weekly & up per two rooms and bath.
Convenient 81st St. 'L' at entr.
1, 2 and 3 Rooms, Bath
COLONIAL 81st Street Columbus Ave.
Largest and Most Beautiful Rooms in New York.
$35 monthly up per room & bath
RESIDENCE FOR WOMEN
Room & meals, $17 weekly up
RUTLEDGE Lexington Av. at 30th St.
Rm. bath & meals, $27 wk. up
Rooms, with and without bath $1.50 day up.
All Above Accessible to All Cars
Express "Sub" & "L" & Bus
Restaurant Service
A la Carte. Table d'Hote.

HOTEL
DEVON
70 West 55th Street
Southern travel has released
One Two Room and Bath | One Three Room and Bath
One Five Room and Three Baths
Immediately available for any Period. The Devon typifies the New York Residential Hotel at its best.
BURTON F. WHITE, Proprietor.

TO SUBLET
One Parlor, Bedroom and Bath Suite, One Two Bedrooms, Parlor and Bath Suite to Sublet for the Balance of the Season. Both handsomely furnished and appointed.
Service First Class
Dining Room a la Carte at moderate prices.
Hotel Patterson
58 West 47th St.

Hotel Bretton Hall
Broadway, 85th to 86th St.
NEW YORK
SUBWAY STATION AT 86TH STREET COR.
ELEVATED STATION—2 BLOCKS—86TH ST.
Largest and Most Attractive Midtown Hotel, Convenient to All Shops and Theatres.
Exceptionally large, quiet rooms with bath and spacious closets, giving all the comforts and advantages of the best N. Y. City hotels at reasonable rates.
RESTAURANT OF HIGHEST STANDARD AT ATTRACTIVE PRICES.

HOTEL
ENDICOTT
COLUMBUS AVE., 81st to 82nd ST.
One Block From Central Park.
Large outside room and bath for two $25 to $30 per week
Parlor, bedroom and bath, $30 to $40

Hotel Hamilton
73rd St., East of Broadway
A Luxurious Residential Hotel
ROOMS AND SUITES FOR TRANSIENT AND PERMANENT OCCUPANCY
Descriptive Booklet on Request

SUNSET LODGE
Beach 50th and Surf Avenue.
Sea Gate, Norton's Point, N. Y. Harbor
Open all year. Rooms with or without bath. Every room faces the water; 45 minutes Times Square; 35 minutes Chambers St., Municipal Subway. Take Norton's Point car at end of subway.
Special Winter Rates on Application.
Week-end guests accommodated. Spring and Summer reservations now being made.

THE CAMBRIDGE
60 WEST 68TH ST.
NEW APARTMENT HOTEL.
UNFURNISHED SUITES ON LEASE.
2 ROOMS & BATH, $1,500 UP.
3 ROOMS & BATH, $2,500 UP.
RESTAURANT A LA CARTE.
Under same management Hotel Langdon, 5th Av. and 56th St.
E. H. CHATILLON.

HOTEL WILLARD
West 76th St., Near Broadway.
Room and Bath, $3 per day.
2 Rooms and Bath, $5 per day.
Tel. Columbus 9499

HOTEL NEWTON
2528 Broadway, bet. 94th & 95th Sts.
Rooms with bath, $2.00 per day up
Rooms with private bath $3 per day up

The New York Times

"All the News That's Fit to Print."

Published Every Day in the Year by the New York Times Company.

Adolph S. Ochs, Publisher and President

B. C. Franck, Secretary.

OFFICES: [TELEPHONE BRYANT 1000]

TIMES BUILDING.........Times Square
TIMES ANNEX..43d St., w. of Broadway
DOWNTOWN...........7 Beckman Street
WALL STREET.........2 Rector Street
HARLEM...........2,109 Seventh Avenue
BROOKLYN.......300 Washington Street

Bronx......................2,914 Third Avenue
Washington Heights.........3,525 Broadway
Washington.................Albee Building
Chicago..........1302-1304 Tribune Building
St. Louis.......613 Globe-Democrat Building
Detroit....................701 Ford Building
San Francisco.............742 Market Street
London.............12 Salisbury Square, E. C.
Paris....Au Matin, 6 Boulevard Poissonnière

SUBSCRIPTION RATES

Two Cents a Copy in Greater New York; Three Cents within 200 miles; Four Cents elsewhere. Sunday, Five Cents in Manhattan, Bronx and Brooklyn; Ten Cents elsewhere.

By Mail, postage paid.	One Year.	Six Mos.	One Mo.
*Daily and Sunday	$12.00	$6.00	$1.00
†Daily only	10.00	5.00	.85
Sunday only	4.00	2.25	.45
Sunday only, Canada	6.00	3.25	.55

*One week, 35c. †One week, 30c.

FOREIGN RATES

Daily and Sunday	$26.00	$13.30	$2.40
Daily only	17.40	8.70	1.45
Sunday only	9.75	5.12	.86

Binder, Picture Section, $2.50; Magazine, $1.50.

AUXILIARY PUBLICATIONS

THE ANNALIST (Mondays), per year, $5; Canada, $5.50; other countries, $6.
Binder for 52 issues (one vol.), $1.50.

THE NEW YORK TIMES BOOK REVIEW AND MAGAZINE (Weekly), per year, $1; Canada, $1.50; other countries, $2.

THE TIMES MID-WEEK PICTORIAL (Thursdays), one year, $5; Canada, $6; other countries, $6.50.
Binder for 52 issues, $1.50.

THE TIMES CURRENT HISTORY. Illustrated Monthly Magazine, one year, $4; Canada, $4.50 (foreign $5). Per copy, 35c.
Entered as second-class mail matter.

THE NEW YORK TIMES INDEX. Quarterly—Full Cloth, per copy, $2; per year, $8.

THE NEW YORK TIMES WAR VOLUMES—20 volumes in the set—illustrated—cloth, $80; three-quarter leather, $100; full leather, $130—encyclopedic history European War.

The Associated Press is exclusively entitled to the use for republication of all news dispatches credited to it or not otherwise credited in this paper, and also the local news of spontaneous origin published herein.

All rights of republication of all other matter herein are also reserved.

NEW YORK, SATURDAY, FEB. 19, 1921.

A DANGEROUS PRECEDENT.

Governor Lowden has declined Mr. Harding's offer of the Navy Department. He doubtless has good private reasons, such as the need of looking after his personal affairs. But one public reason which he has chosen to give looks queer. The Governor says that he does not want to be Secretary of the Navy, because he has had no "training in naval affairs." This is to strike at one of our oldest and most cherished traditions. What landsman ever before had a doubt that he was able to preside over the navy? From the Indiana landsman-Secretary who was astonished when he discovered that the confounded ship had been made hollow, down to the North Carolina editor who is the latest to occupy the position, we have had a long line of Secretaries of the Navy who were little accustomed to the smell of salt water. Under President Roosevelt they came and went so fast that the Captain on the Chinese station was excusable who cabled that he was ready to do his duty, but who was Morton?

If you once start a wrong principle about fitness for office, you never can tell where it will stop. The next thing Governor Lowden hears of may be that some audacious man will declare that the United States Attorney General ought to be learned in the law. Our system of political government could not long survive many such shocks as that.

POLITICAL RISKS NOT FOR BANKERS.

Speaking in the House of Commons, the British Premier "made an earnest "appeal to the banks to take a fair "share in the risks of granting "credits to the impoverished Euro-"pean countries." He appealed to the Commons because his appeal to the banks had failed to induce them to share in the "abnormal" risks, although they were in the interest of the country's trade, and therefore in the interest of the banks. Bankers are wary of abnormal risks. Even in panic bankers relax their policy against all risks only to save the solvent. With political risks bankers have still less to do.

Britain is still dominant as the world's carrier and insurer, because it is the most efficient in those lines; but Britain has abdicated as the world's banker, because banking principles no longer animate British banking. The London money market now depends upon Government necessities, not upon trade considerations. Any trader who wishes funds does not have to go to the banks for credit. He provides himself with the needed portion of five billions of Treasury paper and lets it run off. Traders may thus drive the Government into borrowing, that is into inflation, and the banks cannot protect themselves against that. But they cannot finance all Europe because the Government appeals to them. They cannot do so for the further reason that the British banks cannot give exportable credits. London credits are good only within the British markets, and the British costs are unfavorable to British goods exports on any such scale as that, great as recent progress has been.

Our own money market has blemishes, in kind like England's, but less in degree. We can give billions of exportable credit, but we will not take abnormal risks for political reasons. There are those who would wish to have us do so, but their counsels have not prevailed. We are truer to banking principles than England, partly because our resources enable us to be so, and partly because we see that it is necessary to save the banks if we are to save the situation. If the banks are sacrificed to the situation, nothing remains. But so long as the banks are liquid, trade cannot be deadlocked in a fatal convulsion. Opportunity does not knock timidly at our door. It is flung violently at our heads, and we are under compulsion to serve the world to save our own interests. But there is no summons to sacrifice ourselves to save a world so resolved on suicide that it ignores the principles of salvation which it taught to us.

HOPES IN HARDING.

A Paris paper observes that the Germans seem to have placed their hope in Gott and Harding. Other nations are not likely to put much confidence in the old German deity after his deplorable showing in 1918, but the Germans are not alone in expecting great things from the President-elect. Agents of Bolshevist Russia are buying huge quantities of clothing in Chicago on the strength of private information that the new Administration will recognize the Soviet Government on March 18. Our late guest, Mr. Martens, is not so sure about the date, but he thinks recognition is bound to come. The idea has been spread widely through Red Russia, thanks to the activities of the gentleman who was described as "Mr. Vanderlip, the financier."

Even in France there have been heard expressions of hope that the new President would deal with French interests in a practical spirit and without the "devastating idealism" of his predecessor—the implication being that such a procedure would be an excellent thing for French interests. Italy, with painful memories of the Fiume episode, sees a new era in Italian-American relations with the new Administration. Whatever be the specific incentive of the individual peoples, all Europe sees in Mr. Harding the leader of the most powerful and wealthiest nation in the world—a nation which has it in its power to remit debts, extend credits, promise effective support, and in general to alleviate most of the troubles with which Europe is afflicted. If Mr. Harding smiles, the clouds will blow away and there will be no more wars, revolutions, hard times or cold waves; a franc will buy as much as it did in 1914 and humanity will be about ready for the millennium. Mr. Harding and America could, if they would, put an end to most of the difficulties of any particular nation; and, naturally, every nation is convinced that he and America are specially interested in that nation's problems.

All of this must be more or less entertaining to the man who in December, 1918, found all Europe expecting from him what it is now expecting from his successor.

BLANTON DAY IN THE HOUSE.

Mr. Thomas Lindsay Blanton of Texas burst triumphantly upon the Sixty-fifth Congress as the Representative of the then Sixteenth or "Jumbo" District. He now represents the Seventeenth, but his activity runs even wider than "566 miles from Mineral Wells to El Paso," his ancient boundaries. He is universal, perpetual, persistent. His industrious vocal powers recall the "Shoo Fly" episode between Ben Butler and "Sunset" Cox. Mr. Blanton has succeeded in bothering pretty much everybody. One day a veteran Texas colleague, Rufus Hardy, whom he politely called "a rubber stamp," rushed at him with unfulfilled purposes of assault and battery. In Texas and the House he has raged against union labor, which he seems to identify with socialism. In a poetical mood he told the House that "ten thousand of the brotherhoods had me marked for suffering." He insisted that a rifle bullet struck his automobile.

One day he made himself famous by preventing action on forty-six bills on the private calendar, one of them to grant the franking privilege to Mrs. Roosevelt, because "the Committee on Claims has broken faith with me." One of his little diversions was to insist on the rollcall before the Chaplain's prayer. He was eager for the edification of his fellow-members. There must be a quorum for prayers. His multifariousness seems to have worn the nerves of his brethren in the House. The rest of the Texas delegation has long been looking for the hour of reprisals. It came Thursday. Mr. Sumners of Texas, ill but spirited, had the Clerk read an extract from a Texas newspaper which charged the members with combining to increase their pay. "When you sent that statement to Texas," said Mr. Sumners, shaking an angry fist in Mr. Blanton's face, "you knew it was as false as hell," the conventional Congressional synonym for extreme falsity. Half of the members of the House jumped up and yelled. In vain Mr. Blanton tried to get the floor. Mr. Sumners went on to show that there was a bill to increase the salary of members of Congress from $7,500 to $12,000. This is, we suppose, the bill introduced into the Senate in January by Mr. Sherman of Illinois, who will not ornament the next Senate. His bill is now sleeping in the Committee on Appropriations.

In the House this bill was twice choked out by points of order, neither of them made by Mr. Blanton, who had been trying to persuade the Lone Star innocents that he and he alone was responsible for the defeat of this attempt to "raid the Treasury." Democrats and Republicans yelled and shook Mr. Sumners by the hand. Howls and catcalls, all the little pleasantries of an old-time theatre gallery, filled the chamber. There were cries of "Liar!" The suffering Mr. Blanton, finally obtaining a hearing, succeeded in making two Representatives declare his statements false. Thursday was one of the most halcyon and vociferous days that the House has ever known. There are always certain moments in legislative bodies, especially toward the end of a session, when long-irritated tempers give way and a sort of primitive schoolboy savagery rules for a time.

If this hullabaloo was deplorably undignified, it was born of excusable, indeed of praiseworthy, motives. Aside from Mr. Blanton's difficulties in his arduous pursuit of truth, his passion for making points of order has often interfered with the business of the House, in bad shape at the best; and his attribution of salary-grabbing purposes to his fellow-members was the last straw. That naturally infuriated them. They haven't forgotten the famous Salary Grab act of 1873, or its political effect. That was the real crime of 1873. The infamy of the Coinage act of that year passed unnoticed at the time. The discipline given by the voters in 1874 has not been forgotten. So, ungracious as the manners of the House were on Thursday, they came in part from a vivid remembrance of the public opinion of nearly fifty years ago. "Liar" is merely a conventional political word, with very little nap left on it. Call a Congressman "salary-grabber" and "the razzers go flyin' through the air."

TWO LABOR INJUNCTIONS.

On the same day that a labor leader is sentenced to jail for contempt in an injunction proceeding a New York union asks for an injunction against an employer seeking to establish an open shop. There are points of interest in both cases, but they are not greater than the fact that unions can see their benefit in a court proceeding which is repugnant to them. The general interest is more concerned with the supremacy of the law in all cases than with the winning or losing of any particular case. It is particularly important that labor should think that courts are with them when their case has merit, and that lawsuits are better than strikes as a means of winning industrial disputes.

An open shop may be either right or wrong, according to the conditions of the case, and there is nothing condemnatory of the right to strike in saying that it cannot be established by contempt of court. The first and best advice to both capital and labor is that they should avoid disputes, even if it is necessary to sacrifice something to reach an agreement. The next best thing is that when disputes are not to be escaped they should be settled by reference to disinterested opinion. It is of such importance that labor should think courts to be detached in their interests and action that capital would even be willing that doubts should be thrown in favor of labor—if only labor could thus be won to the side of the law.

THE RELIEF OF CHINA.

Something more than the call of duty is needed to arouse the American public to the plight of starving China. The "stern daughter of the voice of God" has spoken so often of late that she is beginning to speak in vain. It is a kindlier thought, and a truer one, that Duty is only another name for Opportunity—that unless we feel the privilege in giving we miss the better half of any generous deed. The time will come when we shall see very clearly that through our sacrifices in the war we were blessed as few nations have ever been; with one mighty effort we rose forever out of a rather barren isolation into world leadership. And now again, in China, we have an opportunity that is scarcely less great.

It is estimated that the World War cost 17,500,000 lives. The five stricken provinces of China have a population of 85,000,000, of whom 45,000,000 are impoverished and hungry. When the call for help came it was estimated that at best one-third of these, or 15,000,000, must die. We have responded, but as yet quite inadequately. While our hearts and our minds were concerned with the calamity across the Atlantic another calamity was developing beyond the western ocean, which threatens to equal it and indeed surpass it in the toll of human suffering. And now, as five years ago, we are the one nation in the world with resources equal to the opportunity. Unless we open our minds and hearts, the destruction and the suffering will be largely unchecked.

It is only in the isolated and provincial view that Asia is still alien to us. China is on the eve of an awakening which bids fair to bring consequences such as we have so lately witnessed in Japan. Thanks to the war, the Atlantic presents no real problem, no imminent danger; but with the Pacific it is otherwise. The future there is in the making. For the two great nations that confront us we have a profound respect and appreciation. From the culture of both we have received large benefits, and we stand to profit likewise through commercial ties which are almost equally powerful in creating friendship, but which so easily engender animosity. Any deed of generosity today will live and shine through the ages. These are large opportunities, which no one need hesitate to embrace. But there are others in which there is no possible alloy.

Untold millions of our fellow-creatures are starving—not only women and little children, but also their men, whose greatest happiness would be to provide for them, but who are sinking by their sides. It is said that one cent will support one sufferer for one day. It is a situation in which no gift can be too small—or too large. Contributions may be sent to the Treasurer of the China Famine Fund, Vernon Munroe, Bible House, New York City.

UNCHANGED VON TIRPITZ.

Admiral von Tirpitz's remarks about the relations of the United States and Great Britain were not prompted by regard for the one or love of the other. Great Britain's sin, to the official German mind, was entering the war in the beginning, America's was entering the war in time to end it with the defeat of Germany and the shattering of her dream of dominating the world. Hence the opinions of Admiral von Tirpitz upon the future relations of the two Anglo-Saxon Powers must be regarded with suspicion. He encourages the United States in naval expansion, and says it is his belief that "America will not "make the mistake Germany did of "trusting the life and prosperity of "her commerce and industry to 'the "brotherly feeling of the English.'" As a matter of fact, Germany extended her commerce to every part of the globe and built up a lucrative trade in markets that Great Britain would have liked to keep to herself. In some markets, in South America, for instance, Germany undersold Great Britain. When Germany forced war upon Europe she was riding the crest of prosperity. Great Britain may "hold the keys to the Mediterranean," as the German Admiral says, and her outposts may be found in the Seven Seas, but her naval power cannot exclude the United States from the share it deserves, through enterprise and efficiency, in the markets of the world.

Admiral von Tirpitz is somewhat inconsistent when he predicts the avoidance of war between the United States and Japan, yet in the next breath warns this country that in the event of such a conflict England, "re-"gardless of her treaty with Japan "and friendship with America," would consult her political interests—that is to say, might be found upon the side of Japan. This is, of course, the view put out by the German propagandists, of whom von Tirpitz is not the least. The amended Anglo-Japanese treaty, now in force, provides, in effect, that if any third nation has a treaty of arbitration with Great Britain she will not be obliged to join Japan in a war in which Japan's interests in Asia are at stake. No one can know better than Admiral von Tirpitz that Australia and Canada would part company with the mother country if she became an ally with Japan in a war upon the United States. Such a thing would be the ruin of the empire. It would not be tolerated by sentiment in England for a moment. The von Tirpitz statement was intended to make bad blood between the two countries, and it was particularly addressed to the pro-Germans and other anti-British elements here.

TOPICS OF THE TIMES.

Wisdom Fatally Belated.

Only an old, old lesson is to be drawn from the killing of the detective Bridgetts and the wounding of his two companions by the head of a manufacturing company whose office they had entered in the performance of a police duty. The lesson is that such eccentricity of conduct as had been shown for months past by this eminently respectable business man formed a warning that should have been heeded—that should have been made the basis, as it was the adequate reason, for action to protect himself and others from the natural and more than probable consequences of his obvious condition of mental disturbance.

His friends and acquaintances are now saying that for some time they had been expecting some such occurrence as took place in his office. None of them did anything about it, however, and nobody is doing anything now to prevent like happenings in the many cases where the like expectation is fully justified by like peculiarities displayed by other men and women, similarly affected.

But this illustration of the danger that lies in leaving unguarded the victims of mental disorder will have no more effect than had its many predecessors. For this there are several explanations, all of which serve as excuses. One of them is that eccentricity, even though carried far, is not always progressive, and those showing it often remain harmless till the end of long lives. That they do so is largely a matter of good fortune; none of them would have remained harmless if subjected to one or another special strain that chanced to be just the one to rouse maniacal excitement.

This is not to say that departure from the normal is necessarily a proof, or even a hint, of insanity. That depends on the degree and the nature of the departure, but the alienists and psychiatrists can discriminate between the varieties of abnormality, and appeals to them and the acceptance of their advice should be far more frequent than they are.

Persistence of Old Delusions.

That measures of precaution against the development of homicidal rage in the so-called harmlessly eccentric are not taken is due, at least largely, to the lingering in so many minds of the old feeling that there is something disgraceful in having anything the matter with the brain. Because of this, those suffering from such affections are reluctant to take medical advice, conscious of its need, while their relatives are even more hesitant to act, because to do so seems cruelly unkind—like the making of a shameful accusation sure to be bitterly resented.

Except for these surviving misapprehensions in regard to mental troubles, many that could have been cured if subjected betimes to skillful treatment become irremediable, and not infrequently the neglect due to a false sensitiveness results in a needless tragedy. When it does, as in the case under consideration, those who say that they foresaw it well may take to themselves a heavy responsibility for the homicidal act which they could have prevented, and would have prevented had they been wiser or more courageous.

Old Methods Must Be Revised.

Another great mail robbery has been committed with what seems like absurd, almost amusing, ease. The five men who seized and carried away from the Toledo Post Office a heavy load of bags filled with registered letters had only to threaten with drawn pistols the three guardians of the treasure and the job was done—except for swift flight in the now inevitable automobile.

It is less surprising, perhaps, that the thing was done than that it is not done oftener, for until the need of guarding such mail better is realized, or until the habit of using the parcel post for the transmission of money in large sums comes to an end, it is evident that like achievements are in the power of anybody with a little courage and an inclination to steal.

Much of what is called the "crime wave," here and elsewhere the world over, finds an explanation as good as any other that has been suggested in the assumption that it is due to the sudden learning by many men from a few examples that the protections for property now in use are inadequate against any real effort to overcome them. It is as if all horses were to realize the possibility of running away and were to act upon the knowledge which some horses always have had.

The criminal classes have bolted, and probably they are themselves astonished by the facility with which they can work their will against the rest of us.

Amusement Under Compulsion.

It is highly characteristic of Bolshevism that the inhabitants of Petrograd and Moscow are punished with fines if they do not go to the theatres where communistic plays provided by the Soviet Government are presented. The harshness of this proceeding is mitigated somewhat by the fact that admission to the theatres is free, but even that is not enough to create happiness, or even resignation, in the minds of people who dislike dramatized propaganda or are wearied by it. Their feelings and preferences, however, are not consulted by their stern masters. They must do what they are told and go where they are ordered, or pay the penalty—a fine at present, but presumably they will be shot if the fines prove ineffective in keeping the theatres full. Evidently Bolshevism is something imposed on the Russian people, not a product of their racial and temperamental peculiarities. Their new freedom is a slavery of mind as of body—a successor rather than a substitute for the rule of the Czar and the old bureaucrats.

FREE SPEECH FOR VISITORS.

Condemnation of the Outburst at Sir Philip Gibbs's Lecture.

To the Editor of The New York Times:

In common with a good many hundred others I attended Sir Philip Gibbs's lecture given at Carnegie Hall last evening. I witnessed the shameful demonstration of Irish sympathizers directed publicly and with vilification against the defenseless speaker, who has come among us as a friend and a guest. Through the entire proceedings Sir Philip maintained that calm and perfect poise which is his direct heritage as an English gentleman.

He is, in fact, so broad minded, so understanding of people and events, that he will, I feel sure, lay the disturbance where it largely belongs—to Irish sympathizers and Sinn Feiners, who have proved by their present hotheadedness now, as so often they have proved it in the past, that Ireland is wholly incapable of governing herself, since vast bodies of her people can neither govern nor control themselves.

But since even a lady in the orchestra blazed forth that as "Sir Philip was English, he could not tell the truth," it seems to me that America should tender this very great gentleman and journalist a public apology through the press from the overwhelming majority of Americans who recognize in him one of the stanchest friends this country has ever had, one whose earnest desire it is to see an intimate relation and absolute understanding consummated between the two greatest nations in the world—America and England.

Moreover, as Sir Philip soon lectures in Brooklyn, where the Irish are rampant, I feel measures should be taken to prevent the possibility of any recurrence of last night's happenings. Surely even in "free" America an invited guest should not be laid open to insults, especially when the guest happens also to be one of America's greatest admirers and warmest well-wishers, as is Sir Philip Gibbs.

MARGUERITE WOODHULL JAMES.
New York, Feb. 17, 1921.

Boston Views on a 10-Cent Fare.

To the Editor of The New York Times:

What can we Bostonians, who have for some time been paying a 10-cent fare for a very short city ride compared to a New York City ride, think of you New Yorkers when we hear groans, laments and howls over an increase of fare? You must be stingy, for a stingy person can never see when it pays to spend money. So you cannot see that it pays in the end to keep your transit lines in condition. Also it would seem that you cannot see what a great sum of money, clear gain, could be realized from an increase of fare, through your enormous, non-taxable visiting population. But why further enlarge? It is that you must be stingy.

BOSTONIAN.
New York, Feb. 17, 1921.

THE AIRWAYS.

Highway and byway, dusty and muddy,
  Using and wearing our youth and old age.
Alleyway, pathway, rough and forbidding,
  Wearing and tearing our lives in their rage.

But oh! the clean Airways, kind guiding stairways,
  Gentle, soft Airways, they serve us for aye.

Subway and railway, dark, damp and dismal,
  Gasping and roaring in nerve-racking storm;
Streamway and seaway, restless, complaining,
  Rising in threatening, menacing form.

But oh! the great Airways, unwearying stairways,
  Their soft eager bosoms upbear us for aye.

Trolley and tramway, clanging, mechanical,
  Avid and sordid, belching with dust;
Creek and canalways, muddy, deserted,
  Destruction lurking, worthless of trust.

But oh! the long Airways, the lasting, long stairways,
  The soft yielding fairways, they bear us for aye.

HAROLD A. DANNE.

CROWDER PROMOTION LOST FOR SESSION

Supporters in House Give Up After Seven Hours of Struggle.

HIS OPPONENTS FILIBUSTER

Debate Reveals That Gen. Pershing Will Retire on Pay and Allowance of $21,500.

Special to The New York Times.

WASHINGTON, Feb. 18.—A seven-hour effort to pass the bill promoting Major Gen. Enoch H. Crowder, author and administrator of the Selective Draft law, to the rank of Lieutenant General on his retirement from active service collapsed suddenly in the House at 6 o'clock this evening, when the opposition proved too strong. One of the most determined struggles seen in the House in many months continued all day over the measure.

Practically all chance of passing the bill during the present session of Congress is now lost. It has passed the Senate, but there are no more days before March 4 on which the House will deal with bills of private character. It would require a special rule to force its consideration, and because the House is now so pressed with business such a rule may not be approved by the Rules Committee.

General Crowder is already due for retirement under the age limit. His friends have persuaded him to remain in the service until he has received the honor proposed for him. As all legislation in this Congress ends with March 4, the introduction of a new bill to promote General Crowder would be necessary in the coming extra session.

The House split today along non-partisan lines, although it was noticeable that General Crowder had more friends among the Republicans than among the Democrats. Representative Greene of Vermont, a member of the Military Affairs Committee, led the fight for the bill, backed by Madden of Illinois, Fisher of Tennessee, Democrat; Newton of Missouri, Democrat, and others. On the other side were Cramton of Michigan, Royal Johnson of South Dakota, Walsh of Massachusetts and Tincher of Kansas, all Republicans, and Rucker of Missouri, Quin of Mississippi and Barkley of Kentucky, Democrats.

Defeat of the bill was accomplished by what amounted to a filibuster, for in the seven hours of the session there were only about two and a half hours of speeches. The rest of the time was consumed by dilatory motions and roll calls, each of which took forty-five minutes. There was a desperate struggle to get the bill in position for consideration, and this was achieved only after strenuous efforts.

Representatives Quin and Rucker spoke against the bill, Rucker being especially bitter, although General Crowder is from his own State, Missouri. Rucker said he questioned whether Crowder actually wrote the Selective Draft law, but if he did so he was the "greatest profiteer in the United States," for the original act stipulated that the head of each bureau in the War Department should have the rank, pay and allowance of a Major General, which, Rucker said, was equivalent to "taking money out of the taxpayers' pockets." This provision was eliminated in committee.

Representatives Newton and Fisher defended Crowder's record, and hailed the Selective Draft law as one of the war's great achievements, and General Crowder as the man who raised the army for General Pershing to fight with.

Incidentally, it was shown that General Pershing will receive $13,500 a year and $8,000 allowances for life when he retires. Friends of the bill said that in comparison to this it would be unfair to deny to General Crowder a rank which would retire him with $8,250 pay annually.

The House spent more than an hour in deciding whether to adjourn or to discuss the bill to a conclusion. It appeared about 5 o'clock as if the session would continue until perhaps 10 o'clock. In the hour of discussion, motions to adjourn were offered one after the other. Four roll calls were taken in addition to many standing and teller votes. The end came when Representative Greene, in charge of the bill, made what he afterward admitted was a "palpable error" in using the wrong language in putting a motion. Representative Walsh of Massachusetts seized on this parliamentary error in hawk-like fashion, and there was a little storm until Speaker Gillett ruled that Mr. Greene had not tried to deceive any one.

Representatives Cramton and Barkley were striving to force adjournment or indefinite postponement of the bill, and it looked as if the House was in for a siege of words when suddenly Representative Greene himself moved adjournment, amid the derisive cries from his opponents.

WHITE BEGINS REORGANIZING

Plans to Clear Off Deficit and Get Party Into Shape.

Special to The New York Times.

WASHINGTON, Feb. 18.—Chairman White of the Democratic National Committee today took up the work of completing permanent organization. It is his plan to get the deficit cleared off and put the party in condition to make a good fight in the next congressional elections.

It is expected that within a few days the Budget Committee will be named and active work begun on paying the deficit. Mr. White expects to name the new executive Secretary and publicity director within two weeks.

Women members of the Executive Committee were in conference on a constructive program and consulted with Mr. White.

Mr. White made it known that it was not his intention to start a fight on the Republican administration before it has had a chance to show what it intends to do. He expressed the view that it was the patriotic duty of every citizen to wish President Harding well and give him a helping hand at this critical time.

It is generally agreed by leaders that yesterday's Executive Committee meeting left Mr. White in a strong position, from which his opponents will find it difficult to dislodge him.

JEFFERSON CITY, Mo., Feb. 18.—W. R. Hollister, publisher of The Missouri State Journal, telegraphed to Chairman White today his resignation as Executive Secretary of the Democratic National Committee. He gave pressure of business as his reason.

EDISON MEDAL FOR PUPIN.

Columbia Professor Honored for Work in 'Transmitting Intelligence.'

The Edison Medal for "work in mathematical physics and its application to the electrical transmission of intelligence" was presented last night to Professor M. I. Pupin of Columbia University, at a meeting of the American Institute of Electrical Engineers.

Dr. Pupin gained attention through his invention of the loading coil, which solved the problem of long-distance telephone communication. During the war he developed a method for detecting submarines, and was a member of the National Research Council and the National Advisory Committee for Aeronautics.

John J. Carty, former President of the institute, delivered an address outlining Dr. Pupin's achievements, and President Arthur W. Berresford presented the medal.

ART NOTES.

Clare Sheridan's Sculptures and Mlle. Dufau's Portraits on View.

Mrs. Clare Sheridan's already famous "Soviet busts" and other sculptures are now on view at the American Numismatic Society, very picturesquely arranged: The British Churchill frowning mightily at Zinoviev, Dserjinski, Lenin, Krassin, Kameneff and Trotzky; Lenin returning the compliment with more of a gigantic pout than frown, and the general aspect of a Russian Buddha; at the further end of the line a mask for which the Hon. Eleanor Smith had posed, laughing satirically at them all; and, in an armchair, erect and gracious, Lady Randolph Churchill, to keep order. On the other side of the gallery are Admiral Bentinck, Asquith, Senator Marconi and others, ending with H. G. Wells, slouching full-length, with humorous eyes and over-flexible lips. And another version of the Honorable Eleanor, two, in fact, the first for the family, serious to the point of despondency; the second for the artist, a gay Bacchante with bobbed hair of incredible thickness and a broad untrammeled smile.

In the centre of the gallery is a little marble head of a baby three days old, sleeping but vividly alive with a promising frown on his nebulous forehead. This little head is the sculptor's finest achievement from the point of view of art, although the subject hardly can hope to compete in public importance with Mrs. Sheridan's British and Russian leaders. It took close thinking and technical expertness to analyze the forms of the undeveloped features and to unite them in such a convincing whole. Swift analysis is perhaps Mrs. Sheridan's best friend. She has an uncanny way of hitting the nail on the head in the matter of character, even where the nail is only a tack.

Portraits by Mlle. Dufau.

At the Knoedler Galleries Mlle. Hélène Dufau is exhibiting three paintings, among them the recently finished half length portrait of Miss Anne Morgan. Mlle. Dufau is an experienced painter, and likeness is only one of many qualities in her portraiture. She draws with a pliant line, and her profound study of the figure is known by the authority with which she affirms anatomical structure while dallying lightly and charmingly enough with the delicate draperies of an evening gown. She works in the aristocratic spirit of the eighteenth century, letting her physiognomies conceal as much as they express, and to a superficial glance her portraits would seem of the essence of superficiality. But under this social mask, which the women of the old régime knew so well how to wear, she reveals character and humanity with a remarkably just technique. The harmonies of linear movement in her composition are both large and subtle, and all the individual movements play into a general scheme. It is a very agreeable and dignified art that is displayed in these sophisticated and extremely decorative portraits, and it is not antagonistic to the artist's more monumental decorations which have won a deserved fame in France.

2 FLORENTINE CHAIRS, $3,300

Sale of Orselli Art Collection Reaches $87,147.

A pair of seventeenth century Florentine chairs and a fine old gilt wood four-post Florentine bed brought the two highest prices at the Orselli sale at the American Art Galleries yesterday afternoon, Nos. 708 and 709 going, respectively, to Charles of London and W. R. Hearst, each for $1,650. Fine old chairs always find purchasers and competition sends up the price. These were of carved walnut, with turned legs and rails, the seats and backs with seventeenth century Mortlake tapestry, in varicolored scrolls and leaves on a dark background. The bed was elaborate, with angels playing musical instruments, amorini dancing and playing, arches carved with shells and spandrels with cherubim in the centre of the pierced carving of the headboard, a medallion with a carved scene of the "Annunciation." Coverlet and hangings of old crimson Florentine velvet with gold galloon.

Other pieces bringing high prices were No. 659, a pair of all wooden Florentine chairs, sixteenth century, Sgabello type with plain octagon seats and heavily carved backs and front supports, which went to Hearst for $420. For a Tuscan walnut Savonarola chair, fifteenth century, the period of Savonarola, No. 662, F. F. Canavan gave $750; a set of six Venetian walnut chairs, seventeenth century, with yellow brocatelle seats, No. 665, went to Hearst for $660; J. Elliot paid $300 for No. 668, an English walnut seventeenth century arm chair with back and seats in gros point, flowers and leaves and scrolls in colored wools; a pair of sixteenth century Italian walnut arm chairs, No. 686, with seats and backs in purple velvet, was bought by Mrs. E. M. Smith for $460; Mrs. C. Mack paid $400 for No. 689, a pair of Florentine walnut arm chairs, seventeenth century, the Florentine fleur-de-lis in the panels in the back in colored silks; No. 707, a pair of Florentine walnut arm chairs, sixteenth century, the backs and seats in tapestry of the period, in designs of flowers and fruits, sold to A. Walker for $800; a set of four Brostolone Venetian walnut chairs, seventeenth century, No. 17, with brocatelle seats and backs, went to Hearst for $400; Canavan paid $390 for No. 719, six eighteenth century Venetian walnut arm chairs with shield-shaped backs, seats and backs in crimson velvet with embroidered applique in colored silks on a yellow ground.

No. 744, a wonderful set of eighteenth century Venetian mirrors, escutcheon shaped, the mirrors having on the surface intaglio engraving of standing figures, the frames of porcelain, white glazed, and painted in colors, with acanthus-leaf cresting, floral sprays and a pendant mask, went to Hearst for $390. To the same buyer went No. 789, a sixteenth century Florentine painted and gilt doorway, for $750. A Venetian carved cassone, sixteenth century, the front panel with curved and voluted gadrons, a female mask on either side, partially gilded, No. 780, was bought by F. B. Pels for $375, and to the same buyer went No. 784, a Florentine carved and gilded cassone, with paw feet, for $500.

The returns for the day were $26,932, making a grand total to date of $87,147. The sale will be concluded this afternoon.

APPLE GREEN JAR FOR $750.

K'ang-hsi Bottle Brings $610 at Bauer Sale of Chinese Art.

At the continuation of the Bauer sale of Chinese art treasures at the Anderson Galleries yesterday afternoon, No. 333, an apple green jar, brought the top price, going to R. Voron for $750. To the same buyer went No. 327, a large sang de boeuf vase, for $140. Mrs. J. A. Farrell paid $280 for No. 248, a fei-'tsui jade snuff bottle, with lion head handles, unusually beautiful and translucent, one of the gems of the collection.

A camelia-leaf green vase, Yung Cheng, No. 310, sold to H. Billsbury for $130; Fukushima paid $160 for No. 325, a Ming celadon vase, coiled lizards, carved under glaze at the neck, and No. 336, a peachbloom K'ang-hsi bottle, went to F. R. Kaldenberg for $610. A crack in the body of this vase was repaired by the overset of silver dragons reaching for the sacred jewel. Mrs. Bradley Martin paid $165 for No. 340, an Imperial cloisonne pedestal of the Ming period, and for a very beautiful Imperial red lacquer bench, No. 366, W. R. Hearst paid $145.

The returns for the afternoon were $9,135, making a grand total to date of $17,267. The sale will be concluded this afternoon.

WASHINGTON PORTRAIT SOLD

£1,575 Is Paid for a Stuart Painting at Christie's.

Copyright, 1921, by The New York Times Company.

Special Cable to The New York Times.

LONDON, Feb. 18.—At Christie's sale of pictures today a Stuart portrait of General Washington, 28½ inches by 23¼ inches, unframed, was bought by Sabin for £1,575.

NEW WOMAN'S PARTY RISES FROM OLD

Immediate Work of Organization to Be Removal of Legal Disabilities.

DISARMAMENT PLEA LOST

Colors of Former Suffrage Party Adopted — Miss Alice Paul Honored at Banquet.

Special to The New York Times.

WASHINGTON, Feb. 18.—The National Woman's Party, organized eight years ago to aid in winning suffrage for women, officially ceased to exist tonight. The old organization disbanded and a new National Woman's Party was formed, the object of which, it was announced, will be the "removal of the legal disabilities of women." The organization will also work, it was stated, to win the battle to make men and women equal not only in the United States but in other nations as well, including "any association of nations that may be established."

The final resolution adopted by the outgoing party and which outlines the purposes of the new reads:

"Owing to the fact that women have not yet won full civic or economic equality, we recommend:

"1. That the National Woman's Party, having accomplished the object for which it was organized, now disband.

"2. That a new organization be created and its Executive Committee be empowered to dispose of all property of the National Woman's Party.

"3. That the enfranchisement of women having been won in the United States, this new organization work for the equality of women and see that such equality be won and maintained in any association of nations that may be established.

"4. That the immediate work of the new organization be the removal of the legal disabilities of women."

The minority report of the Committee on Resolutions specified that the first purpose of the new organization should be to work for disarmament, but this was rejected after a prolonged debate. A resolution introduced as an amendment to the majority report specified as a program work on a score of subjects such as an association of nations, birth control, election of women to Congress and other Federal and State offices until their representation should be equal to that of the men; rewriting of divorce laws, guardianship of children, sexual morality, and full partnership of women under the law of family incomes. This was voted down, 170 to 95, after extended discussion.

The advocates of the "legal disabilities" program generally expressed themselves as favoring disarmament, but pointed out that special organizations of women were already in existence whose object was to work for disarmament and peace, and that the National Woman's Party should continue, as it had in the past, to work solely for the interests and rights of women.

Mrs. John Rogers of New York pointed out that women would need to have much greater power before they could stop war, and that if the oil interests, for instance, wanted war today, they'd get it, irrespective of any bill women might get introduced into Congress. Other speakers against the proposal to take up a peace program included Mrs. Abbey Scott Baker of Washington, D. C.; Mrs. Josephine Bennett of Hartford, Conn.; Mrs. Donald Hooker of Baltimore and Mrs. William T. Black of New York.

With little debate the name "National Woman's Party" and the colors—purple, white and gold—were taken over from the old organization to the new. A committee was then appointed to draw up a constitution, Mrs. Donald R. Hooker of Baltimore, Chairman; Mrs. Lillian A. Scough of Detroit, Miss Emma E. Fox of Detroit and Dr. Caroline Spencer of Colorado Springs.

The convention came to a close with a banquet tonight. Mrs. Toscan Bennett of Hartford, Conn., presided, among the speakers being Mrs. Joseph Preston Peabody, Miss Crystal Eastman of New York, Norman Hapgood and Miss Susan Frost of South Carolina.

Picket pins were presented to all women who carried banners in the suffrage campaign. Mrs. Richard Wainwright presented the pins. The party gave to Alice Paul a necklace made of fifty gold links of different colors of gold, representing the forty-eight States and two Territories in which women gained national suffrage under the Federal amendment, and the pendant to the chain, the banner of the party, is in purple and white amethysts and topazes. The necklace was presented by Elsie Hill of Connecticut as a gift from the National Woman's Party, symbolizing the chains from which Alice Paul has freed women and the golden chain of unity which she has forged among them. The inscription on the back of the pendant read: "To Alice Paul, from those whom she has led onward toward freedom."

A MADONNA BRINGS $5,600.

Panel by Sano di Pietro Leads Collection Sale at Anderson's.

An interesting sale at the Anderson Galleries last evening was that of the "Art Collection of a New York Gentleman," which included paintings, rugs, furniture, bronzes, pottery, prints and original drawings. Among the latter the first to bring one of the higher prices was No. 44, "The Owl," a pen and ink line drawing by Albrecht Durer. It was small, 2½ inches in height by 8¾ inches in width, the owl on a branch in the centre attacked on either side by herons. In the centre below the owl were the Durer monogram and date, somewhat blurred, 1515. It sold to R. C. R. Lear for $1,600.

No. 50, an impressionistic sketch by Guardi, twenty-four people in the natural groups formed in a crowd, sketchily outlined, but with vivid action, and three little dogs in one corner. It is a pen drawing with touches of India ink on blue paper, and went to Maurice Sloog for $725. Nos. 52 and 53, similar sketches by Guardi, but with fewer figures, went to Mrs. Bradley Martin for $480 each. No. 83, "L'Indiscretion," an engraving in the gouache manner, after N. Lavreince, superb impression printed in color, by Francois Janinet, sold to J. F. Drake, Inc., for $1,600.

To the same buyers went No. 92 for $575, a lovely stipple engraving by William Ward after his own design, printed in colors, a beautiful impression of what is considered one of the finest English color prints and an exceedingly rare one. No. 100, which went to the Drakes for the same price, $575, was a polychromed stucco bas-relief of the "Virgin and Child," School of Sienna; for No. 101, a polychromed stucco bas-relief of the same subject, by Benedetto da Maiano, they paid $850, and for No. 102, a beautiful marble bas-relief of the "Virgin and Child," by Rossellino, they paid $4,000.

For No. 98, a polochromed terra cotta group of the "Virgin, Child and St. Ann," Florentine School, Thomas F. Cafey paid $450; a Lucca della Robbia "Virgin and Child," No. 99, was purchased by Mrs. P. M. Bradford for $625; No. 105, Strozzi's "Descent From the Cross," a panel, sold to A. W. Graetz for $950; the Kleinberger Galleries paid $1,175 for No. 106, Nardo di Cione's "The Crucifixion," a panel in the form of an arch; No. 107, sold for $5,600, the highest price of the evening, Sano di Pietro's "The Madonna and Child With Saints and Angels," a panel, with much gold in the background and garments.

A very lovely "Madonna and Child," by Jan van Scorel, No. 108, sold to L. Elwin for $1,500; and J. C. H. Helding paid $1,500 for No. 110, "St. Jerome," by Joos van Cleef. No. 111, "Christ Among the Doctors," by Gerard Dou, a large panel, went to Dr. T. Turck for $1,500, and Mrs. P. M. Bradford paid $3,500 and $4,500 respectively for Nos. 115 and 116, two large and beautiful Herat rugs. The returns for the 166 numbers of the sale were $51,127.

CARUSO HAS PASSED THE CRITICAL POINT

Although Danger Is Over for the Present, Another Relapse Is Possible.

RESTS WELL, KISSES BABY

Physicians Abandon Their Evening Consultation—Patient Able to Eat Chicken.

Caruso gained strength steadily yesterday, and when he fell into deep slumber late in the evening his physicians were willing to admit that the danger of death in this last relapse virtually was passed. But the famous opera star is still a very sick man and, though it is believed that convalescence from his two months' illness with pleurisy has now begun, there is still danger of another relapse.

"I feel no apprehension now at all," said Dr. Antonio Stella as he left the Vanderbilt at midnight. "I feel certain now that Caruso will get well. Generally his worst time has been between 10 and 12 o'clock at night. Tonight he has been gaining steadily in those hours. His respiration is normal, the fever is down, and every sign is encouraging."

His condition was so encouraging yesterday morning when he awoke after a good night's rest that he was permitted to take solid food during the day and to call in a barber. The physicians' vigil at his bedside, which has been constant since the relapse of Tuesday evening, also was relaxed and Mrs. Caruso and the singer's valets and secretary took their rest from the ordeal of the last three days.

When the physicians met for their consultation in the Caruso suite in the Vanderbilt Hotel in the morning, they decided that it would not be necessary for them to confer again in the evening, as on previous days of Caruso's critical illness. Dr. Francis J. Murray, house physician for the Vanderbilt, and Dr. Evan M. Evans were subject to call in unexpected turns in the singer's condition, but the other three consultants went away with the expectation that they would not return unil 10 o'clock this morning.

Taking notice of rumors that a third operation had been performed on Caruso on last Saturday morning to reduce the suppuration in the affected pleural cavity, the physicians officially denied that there had been any operation since Dec. 30, when Caruso went under the knife for the second time during his illness with pleurisy. Their morning bulletin read:

The Morning Bulletin.

"Mr. Caruso had a good night and is distinctly improved this morning. The rumors of operations done or to be done are based on false information.

"Dr. JOHN F. ERDMANN,
"Dr. SAMUEL W. LAMBERT,
"Dr. EVAN M. EVANS,
"Dr. ANTONIO STELLA,
"Dr. FRANCIS J. MURRAY."

Caruso Able to Eat Chicken.

After he had had a later talk with the two physicians and the medical attendants, Caruso's Secretary, Bruno Zirato, issued an informal statement late in the afternoon.

"Caruso is convalescent for the first time today," said this statement. "Solid food he partook of for the first time, eating a small breast of chicken. Believe the turning point came when he saw the boy. The boy's smile, coming at the psychological moment, inspired the father with a new will to live."

This small meal of broiled chicken, the first solid food this week, ended the singer's nervousness and about noon he dropped again into a deep sleep. Awakening at 4 o'clock, he demanded more food, and a small dish of oatmeal gruel was prepared by his nurses. He ate every drop of this food and then napped again until evening, when he took more solid food.

Antonio Scotti, who has sung with Caruso for years at the Metropolitan Opera House, was overjoyed yesterday at the progress toward convalescence made by his friend, and said that he believed most of his fears for Caruso were now removed. Scotti has spent hours with Caruso since the first day of his illness and was within call until early morning yesterday. After he had finished his rôle in "L'Oracolo" at the matinee in the Metropolitan yesterday, he hurried back to the hotel to see Caruso again.

After literally hanging on to life for hours solely by the strength of will, the turning point came with the arrival of Caruso's son, whom he calls "Mimi," and the improvement has been steady and rapid since Thursday morning. Another incident yesterday morning brightened Caruso's spirits and stirred his interest in things about him. Recalling that Gloria was 14 months old yesterday, Mrs. Caruso carried their child into the sickroom and told Caruso of the anniversary.

Gives Gloria a Birthday Kiss.

At that moment one of the valets threw open the curtains of the bedroom windows, and the sunshine streamed in on the red and gray hangings and decorations.

"Oh, everything is so pretty, so pretty," said Caruso. "So pretty—"

"Pretty, pretty!" chimed in Miss Gloria as she clapped her hands.

Caruso laughed, begged a kiss and then the child was whisked away for an automobile ride in the park, despite the tenor's protests that she be allowed to stay with him a little longer. But the incident strengthened the singer's resistance, and when Dr. Evans called in a few minutes later Caruso inquired about the weather.

"Fine and bright," answered the physician. "Just like Italy. How would you like to go with me to Italy this morning?"

"Oh, Italy, Italy," replied Caruso pensively. "How I would like again to go to Italy, and I will go there. I'm feeling pretty good."

Caruso's son Mimi was gently rebuked by his father in the morning when he sought to prevent too much conversation with some of the attendants. One of them had asked Caruso whether he wouldn't like to have his bedroom window opened, and Mimi started to interfere.

"Let me alone," replied Caruso. "I can answer questions."

Then he gave directions about the window and continued his monologue:

"I talk, but they won't answer me."

Has Lost Fifty Pounds.

A denial of reports that Caruso had "wasted to a shadow" also was made. Physicians said that in his two months' illness he had doubtless lost about 50 pounds in weight, and would now be at 175 pounds, as compared to his former weight of nearly 225. They said that this was not an extraordinary state of emaciation, and predicted that Caruso would get back all the weight he wanted during his convalescence.

A third report also was denied by relatives of Mrs. Caruso. This was that Dr. P. M. Marafioti, throat specialist, would be called into consultation with the other physicians. There were rumors that Caruso's throat was causing him trouble again—a recurrence of the trouble experienced on Dec. 11 during the singing of his rôle in "Elisir d'Amore" in the Brooklyn Academy of Music. These rumors renewed discussion upon the effect this illness would have upon Caruso's voice, and various conjectures have been made. Caruso's friends prefer to wait until he has regained his strength before any test of his voice is made. Two weeks ago he laughingly offered to make this test for his friend Giuseppe De Luca of the Metropolitan company. No one knows what Caruso's opinion is because they fear to question him.

The two physicians who have been attending Caruso at night left his suite shortly before midnight, and did not expect to return. This is the first time the night watch of doctors has been removed since Tuesday. Dr. Antonio Stella left the Vanderbilt Hotel to go to his home, but Dr. Murray remained in the building. They left at Caruso's instructions.

"You had better go home," Caruso told the physicians. "I am feeling fine and I do not need you any more tonight."

Earlier in the evening he was cheered by messages from his son and brother in Florence, Italy, and a message and blessing sent by Cardinal O'Connell of Boston by special emissary. Caruso dropped to sleep again before midnight.

Cablegrams and messages continued to pour into the hotel by hundreds yesterday. He had scores of visitors, including Mme. Marcella Sembrich, the famous coloratura soprano, and Mr. and Mrs. Fritz Kreisler.

YALE ELECTION TODAY.

Dr. Angell Expected to Be Chosen University President.

Special to The New York Times.

NEW HAVEN, Feb. 18.—Dr. James Rowland Angell, Director of the Carnegie Foundation, will be elected President of Yale tomorrow, if the plans tentatively agreed upon by a majority of the Yale Corporation are carried out. The corporation at an all-day session last Saturday agreed to sound Dr. Angell and meet tomorrow to pass a formal vote of election in case of his acceptance. Tonight the corporation would not discuss the election, but friends who have talked with members insist that the plan is practically certain to go through.

The corporation will first receive the report of the committee of five which was appointed upon President Hadley's resignation to draft recommendations for his successor. They include Henry B. Sargent and the Rev. Newman Smyth of New Haven, E. M. Herr of Pittsburgh, James V. Farwell of Chicago and Samuel Fisher of New York City. It is understood that their formal report has not yet been made, but that it will be tendered tomorrow in favor of Dr. Angell, and then the formal vote of election will be taken.

TODAY'S WEDDINGS.

Mrs. Virginia P. Lawrence to Marry Dr. J. J. King in St. Bartholomew's.

Mrs. Virginia Pernet Lawrence of 50 Central Park West and Dr. James J. King of this city will be married this afternoon in the chapel of St. Bartholomew's Church by the Right Rev. Thomas F. Gailor, Bishop of Tennessee and President of the Episcopal Council of America, an intimate friend of both Mrs. Lawrenge and Dr. King.

Mrs. Lawrence and Dr. King first met some years ago, when Dr. King was attending school at Columbia, Tenn., and Mrs. King, who was born in Marshall, Texas, was a student at the Athenaeum at Columbia.

Only the immediate family will witness the ceremony, following which there will be a luncheon at the bride's home. Later Dr. King and his bride will go to St. Augustine and Palm Beach.

Miss Von Zile to Wed. W. J. Schmidt.

Walter J. Schmidt, senior member of Walter J. Schmidt & Co., stock brokers of 30 Broad Street, will marry Miss Phyllis Von Zile of Arlington, N. J., at the First Presbyterian Church of Arlington today. Only the family and close personal friends will be present.

Following the ceremony, the young couple will leave for Palm Beach, where the yacht Pioneer, owned by E. H. Klug of Graystone, N. J., will be awaiting them. They will visit Havana, the Tarpon Islands and other places of interest, and will be away on their honeymoon for two months.

BRIDAL PAIR TO TOUR SPAIN.

Daughter of Hon. John M. Robertson Married S. P. Farrington Feb. 15

Mr. and Mrs. Samuel Putnam Farrington, who were married on Feb. 15 at the home of the bride's aunt, Mrs. Grace Wood, 340 Park Avenue, will sail on the Canopic on Feb. 26, and will tour in Spain and Italy and then visit the bride's parents, the Hon. and Mrs. John Mackinnon Robertson, in London. The bride's father is a Privy Councillor of the King and was a member of the Asquith Cabinet. Affairs of state prevented his coming to New York for the wedding.

Mrs. Robertson gave her daughter in marriage, and Beecroft Lacon, the young son of Mr. and Mrs. Reginald Lacon of London, acted as page. Richmond Mayosmith of Dedham, Mass., was best man for his brother-in-law. The Rev. Percy S. Grant officiated.

After June 1 Mr. and Mrs. Farrington will be at home at 700 Oak Street, Oak Knoll, Pasadena, Cal.

JOS. S. BUHLER MARRIES.

Lawyer Weds Miss Emily C. Millring—Honeymoon in Cuba.

The marriage of Miss Emily C. Millring, daughter of Mrs. Laura R. Millring of 315 West Ninety-fourth Street, to Joseph S. Buhler, took place yesterday morning at the home of the bride's uncle, Joseph Noyes Babcock, at 50 Central Park West. Judge Frederick E. Crane, Judge of the State Court of Appeals of New York, performed the ceremony.

Mr. Buhler is a member of the firm of Dennis & Buhler, lawyers, of this city. He was a captain in the army during the war, and is a member of the Columbia University, Lotos, Lambs, and the Army and Navy Clubs. Mr. and Mrs. Buhler will spend their honeymoon in Cuba and Panama.

Card Party for European Relief.

Mrs. Thomas Webster Edgar of 786 West End Avenue, has given the use of her home on Feb. 22 for a benefit card party to be given by the Allied European Committee. Miss Helen B. Edgar is the head of the committee arranging a special entertainment for the guests, and Miss Bessie Reddon has charge of the prizes. Miss Alice Lake of 766 West End Avenue, is receiving applications for tickets.

Lady Hampton-Bromley, Mrs. Lyman B. Kendall, Mrs. Leonard L. Hill, Mrs. Herman A. Metz, Mrs. Clarkson Potter and Mrs. Joseph D. Carroll are among the patronesses.

Welles-Barber Engagement.

Mr. and Mrs. Henry H. Welles Jr. of 27 Washington Square North and Wilkes-Barre, Pa., have announced the engagement of their daughter, Miss Katharine Ryerson Welles, to Laird H. Barber Jr. of this city. Miss Welles is a graduate of Vassar. Mr. Barber, who is the son of Judge Laird H. Barber and Mrs. Barber of Mauch Chunk, Pa., is a graduate of Princeton.

Dance in Aid of Academy of Rome.

The third and last of this season's dances given under the auspices of the American Academy of Rome in aid of its building fund was held last night at the Plaza. Among the patronesses were Mrs. William A. Delano, Mrs. Charles A. Platt, Mrs. John Barrymore, Mrs. Herbert Adams, Mrs. Paul Manship, Mrs. C. Grant LaFarge, Mrs. Charles D. Norton, Mrs. Edward Purcell Mellon, Mrs. James A. Burden and Mrs. Walter E. Maynard.

OBREGON HOLDS UP AMERICAN DRILLING

His Order Ends the Provisional Arrangement Made Under Carranza Regime.

REOPENS OIL CONTROVERSY

Mexican Advices Say British Company Has Received Only Permit Issued Recently.

Special to The New York Times.

WASHINGTON, Feb. 18.—Dispatches from Mexico City state that President Obregon has ended the modus vivendi agreed upon by President Carranza and the American oil companies operating in Mexico and has issued a ruling to the Department of Commerce, Industry and Labor forbidding the granting of any permits for the drilling of wells on lands that have not been manifested in accordance with the decree of Aug. 8, 1918, which was one of the decrees by which President Carranza sought to put into effect the nationalization policy and caused the United States Government to make a series of protests.

In compliance with these instructions the petroleum agents of the Government in the oil regions of Mexico are refusing to grant drilling permits to the American concerns.

Early in 1920 the oil companies reached an agreement with President Carranza by which the companies were to receive provisional drilling permits pending the enactment of legislation covering the subject by Congress. The provisional permits, under the terms of the modus vivendi, were not to prejudice either the attitude theretofore taken by the oil companies or that taken by the Mexican Government.

The oil companies, it is authoritatively stated here, have had practically no difficulty in obtaining drilling permits under the agreement with Carranza except that it was so modified as to restrict the issuance of permits for drilling on lands denounced; but otherwise the application by Mexico of the agreement has been considered to have been fair by the oil companies. The action of President Obregon upsets the provisional arrangement, making it impossible for the American companies to obtain permits.

It is declared in the advices that the only company which has been able to obtain drilling permits since the Obregon order was issued was the Aguilar, a British concern, which has manifested its properties, and it is intimated that the Mexican Government is trying to play the British company against American interests.

HE MUST WEAR SHOES, CORNS OR NO CORNS

Schoolboy's Excuse for Absence From Class Is Sternly Refused by Magistrate.

Corns on children's feet are not recognized by the statutes of New York State as a legal excuse for keeping children from school, according to Magistrate Conway in the Long Island City police court yesterday. The ruling was given in the case of Peter De Barberi of 221 Woolsey Avenue, Astoria, who had been summoned to court by Miss Ruth Manning, an attendance officer of the Board of Education, who charged that De Barberi's son Peter had not been regular in his attendance at the Queens Continuation School.

This school was recently opened in Long Island City under the statute passed by the Legislature last year and which is maintained for the education of those children who are compelled to go to work before they have secured a certain amount of education.

"They won't let my boy take his shoes off in school and that is the reason he has not gone," explained De Barberi.

"Why does you son want to take off his shoes in school?" asked Magistrate Conway.

"I got corns and they hurt so I can't keep my shoes on," explained the younger De Barberi. "I'll show you the corns," said the youth, starting to unlace his shoes.

"You keep your shoes on," commanded Magistrate Conway.

To a question whether or not he worked, the boy replied that he had a job in a moving-picture place in Manhattan where they permitted him to take his shoes off. He wanted to get the same consideration for his feet at school.

"You will go to school for the required time and you will keep your shoes on or you will go to jail," said Magistrate Conway, and he adjourned the case for one week.

ACE'S PLANE FOR TROPHIES.

Souvenir Hunters Strip Guynemer's Machine in Orange.

Special to The New York Times.

ORANGE, N. J., Feb. 18.—Bit by bit the historic French battleplane on exhibition in front of the Orange High School has been dismantled and picked by souvenir hunters until nothing is left but the five-ton motor, the propeller and parts of the fuselage which were powerfully riveted together.

The little of the ccarcass that remains is badly battered from the wrecking devices employed on it by the relic lovers of these parts. Shortly after the last sentimentalist laid aside the hammer and crowbar in despair a policeman appeared. The débris has since been assiduously guarded.

The machine was "Vieux Charles," the plane in which Georges Guynemer was shot down. It was sent to Orange by the French High Commission of New York last Saturday in an automobile truck and set up on the school grounds to advertise "Flashes of Action," a war film.

"Vieux Charles" was then a picturesque wreck, its planes and body smashed and much of its metal twisted in its fall with its famous pilot. Loose bits were broken off here and there at first by admiring throngs. Amateurs in war trophies soon swarmed on it, shaking with an excitement that resembled gold fever. Pincers, chisels, saws, hammers and hatchets were soon at work and the fury to acquire remembrances of France did not end until the noted craft was picked clean to the bones.

Orange Post of the American Legion announced yesterday that it would send a letter of apology on behalf of the post and the town of Orange to the French High Commission. The post announced also that it would make a formal protest at the failure of the town authorities to guard the machine until the last obtainable souvenir had been torn from it.

To Give Lectures on Eugenics.

A course of fourteen lectures in eugenics, for women over 18 years of age, is to be given in the Mount Morris Baptist Church, Fifth Avenue and 127th Street, according to an announcement yesterday by Dr. Gardner Smith. Dr. Phoebe Doris Hoffman of Bellevue Hospital and Dr. John Edward Oster of City College will be the lecturers. The talks will begin next Sunday morning at 9:30 o'clock.

Assemblyman Gordon H. Peck.

ALBANY, N. Y., Feb. 18.—A telegram announcing the death of Assemblyman Gordon H. Peck of Haverstraw, Rockland County, was received tonight by Speaker of the Assembly H. Edmund Machold. Mr. Peck was a Republican and was serving his fourth year in the lower branch of the Legislature. He was a former brick manufacturer, but for the last few years had devoted his time to farming and real estate. He was 64 years of age.

SOCIAL NOTES

Colonel and Mrs. Edward M. House entertained for Ignace Paderewski and Mme. Paderewski at a dinner last night at Colony Club. Mr. and Mrs. Ernest Schelling are to give a reception for them tomorrow at the club.

Mrs. Robert R. Livingston of 11 Washington Square North will sail Monday on the Megantic with her son, Robert R. Livingston, for a cruise to and through the East Indies.

Mr. and Mrs. Lucius K. Wilmerding have recalled invitations for the dinner they were to give tonight at Mrs. William Bayard Cutting's house, Mrs. Wilmerding's sister, on account of the death of John W. Yulee.

Dr. and Mrs. Joseph A. Blake will spend next Summer at Newport, and have taken the Norman Whitehouse villa, known as Seacove.

Mrs. Barstow Drake Smith and Miss Marion Drake Smith have closed their house, at 17 East Fifty-third Street, and are at the Hotel Gotham for the remainder of the Winter.

Mrs. John Wanamaker Jr. has returned to her home, in Jenkintown, Pa., and plans to leave next Monday for Palm Beach.

Mrs. Snowden A. Fahnestock entertained a dinner party last evening, preceding the Bachelors' Dance at the Vanderbilt.

Cards have been sent out for Paul Leyssac's recital on Monday afternoon at the residence of Mrs. Burke Roche, 23 West Fifty-third Street.

Mr. and Mrs. Ogden H. Hammond of 18 East Eighty-second Street have taken the Barnewall estate, at Ochre Point, Newport, for next season.

Mrs. Harry Payne Whitney is giving a luncheon today at her West Eighth Street studio, and Mr. and Mrs. Frank Hunter Potter will entertain at dinner at their home, at 150 East Seventy-second Street.

The first of the Midyear Dances will be held tonight at the Ritz-Carlton. These dances are for the older girls and the young married people.

ROOSEVELT LAUDS UNIONS.

Those Trying to Smash Them Do Michievous Work, He Says.

PITTSBURGH, Pa., Feb. 18.—Lieut. Col. Theodore Roosevelt of New York and Congressman Alice R. Robertson of Oklahoma addressed almost 1,000 persons at the fortieth anniversary of the Pittsburgh Press Club tonight.

Colonel Roosevelt said that of the problems facing the world today the economic problem overshadowed the rest.

"That appalling manifestation of past misrule, Bolshevism, is primarily an unsolved economic struggle, but it is not the only mischievous economic movement that is abroad in the land," he said. "There is another which is finding many supporters and which is almost as bad. It has as its aim the smashing of labor unions. Those who advocate the destruction of labor unions advocate a condition which engenders anarchy more rapidly than anything but anarchy itself.

"The unions are essentially a right and necessary part of our scheme of relationship. The working people need unions to protect and express themselves. They have done a great good in the country. Those who advocate their destruction are doing an un-American, short-sighted and mischevious work. Opponents of the unions urge that wrong actions have been permitted by them, and they have at times been represented by crooked men. I admit it. Have not, however, business interests at times done wrong? And have they not also been at times represented by crooked men? They mosts certainly have."

Colonel Roosevelt said that while great progress had been made for the betterment of working men and women in this country, further steps must be taken.

"In so far as possible we must work toward a condition where every one engaged in business must have some direct interest in the success of that business. There are many enlightened business men who are striving for this now."

RUSH OF MODELS TO ROOF.

So Heavy the Judges, One a Taxicab Robbery Heroine, Couldn't Judge.

A crowd of applicants for places as models in a fashion show, which has been announced for Feb. 26, caused a commotion in the solarium on the roof of the Hotel Pennsylvania last evening, according to Frank L. Talbot, Director of the Review of Fashions, a corporation which is to produce the show for the benefit of the Service House for Crippled Soldiers.

Mr. Talbot said postal cards had been sent to 300 models, the purpose being to select 110 of the more beautiful. He added that the word must have been passed around in model circles, for at least 1,500 beautiful young women responded, each eager to be picked and each said that her charms entitled her to selection.

Mrs. Stella K. Talbot, wife of Mr. Talbot, who is a moving picture director, Miss Lillian Bell and others were scheduled to act as judges, but when the doors were opened, according to Talbot, the rush of feminine beauty knocked over the furniture and swept Talbot and the judges into a corner. The judges were said to have escaped without making any selections.

Mrs. Talbot, who is a motion picture actress, complained to the police on the night of Feb. 2 that she had been robbed of a mink coat valued at $4,000. Mrs. Talbot said she entered a taxicab at Broadway and Forty-eighth Street to go to the Pennsylvania and was driven instead to Thirty-fourth Street and Ninth Avenue, where she was attacked by two men who stripped the coat from her shoulders.

MAY CUT LEVIATHAN COSTS.

Shipping Board to Confer With International Mercantile Marine.

WASHINGTON, Feb. 18.—Officials of the International Mercantile Marine Corporation will confer with the Shipping Board next week relative to the proposed abrogation of the contract under which the corporation is responsible for the upkeep of the former German liner Leviathan.

The International Mercantile Marine is being paid $15,000 a month by the Government for the care of the great ship, which is tied up in New York Harbor. Chairman Benson, in announcing the conference tonight, said this expense was considered by the board to be excessive, and officials of the corporation had shown a willingness to co-operate with the board in reducing expenses on the vessel.

The question of the International Mercantile Marine's agreement with the British Government which is being investigated by the board for evidence of discrimination against American shipping, Chairman Benson said, probably will be decided next week as soon as absent members of the board return to Washington.

Tomorrow

Women Who Have Won High Posts in Business.

Japan's Court Romance: The story of Princess Nagako.

Dr. Stephen Smith's Reminiscences on 98th Birthday.

Nation-wide Controversy Aroused by Federal Education Bill.

The Turk Goes on Waiting, by Maude Radford Warren.

Ireland's "Black and Tans," by Anne McCormick.

The New York Times
TOMORROW
Order from your newsdealer today.

J. J. RYAN'S WIDOW OPENS WILL FIGHT

She Asks a Temporary Administrator for Husband's Estate Pending Suit.

IS READY "TO GO THE LIMIT"

Her Attorney Says Executor Named in Instrument Is Chief Legatee's Friend.

Mrs. Nannie Morse Ryan, widow of Joseph J. Ryan, youngest son of Thomas Fortune Ryan, applied through her attorney to Surrogate Foley yesterday for a temporary administrator of her husband's estate pending her contest of his will leaving the bulk of the estate to Dorothy Lucine Whiteford, a friend. Mrs. Ryan and her children, who got $5,000 each, are in Italy, but her attorney cabled him to "go the limit" in protecting her rights.

Mr. Clarke said that Mrs. Ryan is in need of the $540 a month allowance provided for her in the separation agreement made by her husband some years ago, and opposed the appointment of Mortimer L. Shuford, the executor named in the will, who drew it and who was said by Mr. Clarke to be a friend of Miss Whiteford, the chief legatee. He said he believed the estate to amount to $100,000.

Joseph H. Fagnant, appearing for Attorney Shuford, said that the estimate of the size of Mr. Ryan's estate was a "dream," and that a tabulation showed that he left only $25,000 insurance, an auto worth $500, a gold watch, stickpin, and a fifth interest in the estate of his mother which would make the aggregate not more than $60,000. He stated that the $540 had never been paid by the deceased husband, but by his father, and said he unerstood the payments would be continued regardless of the outcome of the will contest.

When the Surrogate asked Attorney Clarke as to the alleged payments to Mrs. Ryan by her father-in-law, he said the payments had been made to date, but that he had no assurance as to the fuutre.

The Surrogate reserved decision.

HENRY STANFORD DEAD.

English Actor of Romantic Roles Dies at His Home in Great Kills.

Henry Stanford, an English actor, who supported Sir Henry Irving for several years, died yesterday at his home, Appletree Cottage, 110 Highland Road, Great Kills, S. I., after a brief illness. He was 49 years old, and made his stage début in the English provinces in "Current Cash" in 1888.

After joining the Irving company in London in 1900, Mr. Stanford remained with it almost continuously until Sir Henry's death. He played Prinzevalle in "Monna Vanna" with Bertha Kalich, and in 1907 toured the United States in "The Walls of Jericho." At Los Angeles, Cal., in May, 1912, he created the rôle of Jerry in "Peg o' My Heart." Last season he was with Sothern and Marlowe.

REV. DR. H. T. McEWEN DIES.

Former New York Pastor Was a Christian Endeavor Leader.

The Rev. Dr. Henry T. McEwen, pastor of the Second Presbyterian Church at Amsterdam, N. Y., died yesterday in Roosevelt Hospital at the age of 69. Early in his career he was minister at Covenant Chapel in East Forty-second Street, and later pastor of the Presbyterian Church at Fourteenth Street and Second Avenue.

Dr. McEwen was a leader in the Christian Endeavor movement and in 1892 arranged the great mass meeting in Madison Square Garden. He conducted the union services in Brooklyn in 1907 in which eight congregations joined.

Dr. Walter R. Iszard.

Dr. Walter R. Iszard, a prominent physician and surgeon of Brooklyn, died on Thursday at his home, 141 St. Mark's Avenue, Brooklyn. Dr. Iszard was a member of the staffs of the Cumberland Street and the Prospect Heights Hospitals and was also an associate physician at the Carson E. Peck Memorial Hospital and visiting physician to Methodist Episcopal Home for the Aged. Dr. Iszard was graduated from the Hahnemann Homeopathic Medical College in 1902, after which he moved to Brooklyn and started practice. He was a thirty-second degree Mason. He was a member of the New York State Homeopathic Medical Society, the Brooklyn Homeopathic Medical Society, the Associated Physicians of Long Island and the Academy of Pathological Science.

Magistrate Mullen Dies Suddenly.

Magistrate Frederick S. Mullen of the Second District Court at Stapleton, S. I., died suddenly after dinner last evening while sitting in the parlor of his home at Arrochar, S. I. He had returned from his court duties apparently in good health. Apoplexy is believed to have caused his death. He was 47 years old, was graduated from the New York Law School in 1899, and until his appointment by Mayor Hylan two years ago had been in practice with his father, William S. Mullen.

Obituary Notes.

JAMES A. CHAPIN, a hat manufacturer in Orange, died suddenly Thursday evening of heart disease at his home in Bloomfield, N. J., in his seventy-fourth year.

THEODORE KIENDL, a retired lawyer, died Wednesday at the age of 64 at his home, 181 Arlington Avenue, East New York.

EDWARD SHELDON ARNOLD, a retired stained glass manufacturer of Brooklyn, formerly head of the firm of Arnold & Locke, died yesterday at the home of his son in Greenwich, Conn., in his seventy-second year. Mr. Arnold was born in Rhode Island, but had lived in Brooklyn the greater part of his life.

Dr. NEWTON MORGAN, a dentist of Springfield, Mass., died there yesterday, aged 81.

EDWARD B. HATCH, President of the Johns Pratt Company of Hartford, Conn., died there yesterday of pneumonia, aged 60.

HARRY TAYLOR, agent of the Long Island at Elmhurst, L. I., died yesterday in the Brooklyn Hospital of pneumonia, aged 56.

P. H. L. DEANY, who was attached to the office of the Collector of Internal Revenue for the Second District of New York for twenty-five years, died yesterday morning at his residence, 518 Eastern Parkway, Brooklyn.

SAYS KRAUS HEIRESS IS NOT HIS DAUGHTER

Alleged Nephew Wants Her Removed as Administrator of $2,000,000 Estate.

An application in the Surrogates' Court yesterday for the appointment of a new administrator of the estate of Samuel Kraus revealed that he came here penniless from Germany when he was 16 years of age, and at the time of his death was Vice President of the Eagle Pencil Company and worth nearly $2,000,000. He left a will giving the bulk of the estate to Mrs. Adeline Thomas, wife of Oscar B. Thomas, a lawyer, whom he described as his "daughter," and on her application letters of administration were issued to her and her husband.

Bert Kraus of 728 Quincy Street, Brooklyn, alleging that he was a nephew, asked for the removal of Mr. and Mrs. Thomas on the ground that she is not a blood relative and that they deceived the Court in not stating that Mr. Kraus left other heirs-at-law.

An affidavit submitted by Mr. and Mrs. Thomas stated that they did not know Bert Kraus nor any other persons he asserts are blood relatives. As to the allegations impugning her relationship to the decedent, Mrs. Thomas and her husband say:

"Her relationship as a daughter we state on information and belief. It is obvious that neither of us would have actual knowledge of Adeline being the daughter and only child of her father except by reason of the fact that she was reared by him as his daughter and held out by him as such."

Mrs. Thomas declared that the charges against her were "outrageous and scandalous" and said her husband was an attorney in good standing and that she was the mother of three girls, the oldest 9 years of age.

The Surrogate reserved decision.

PRINCE HENRY HURT BY A HORSE'S KICK

King George's Third Son Rallies From Wound on Head—Fell in South Berks Hunt.

Copyright, 1921, by The New York Times Company.

Special Cable to THE NEW YORK TIMES.

LONDON, Feb. 18.—Prince Henry, the third son of the King, had a bad spill on Thursday while out with the South Berks hunt.

The Prince fell with his horse in a ditch. The horse struck out with his feet and caught the Prince on the head, inflicting a cut which had to be stitched at the Aldershot Hospital, where he was taken after being bandaged in a nearby cottage by a lady member of the hunt who had served as a volunteer nurse during the war.

He suffered no concussion and after the wound had been stitched was able to return to his quarters at Aldershot Barracks. A statement issued from Buckingham Palace tonight says that the Prince was quite all right today.

Born.

BARRON—To Mr. and Mrs. James S. Barron (nee Edna Burr) of Scarsdale, N. Y., on Jan. 17, a daughter, Kathleen Burr Barron.

EBENSTEIN—Mr. and Mrs. Herbert R. Ebenstein (nee Myra Bonime) of 894 Riverside Drive announce the arrival of a daughter Friday, Feb. 18, 1921. At home.

LEWIS—Mr. and Mrs. Ira Lewis (Rosalie Rosenthal), at Bayswater, Far Rockaway, L. I., announce the arrival of twin daughters, Wednesday, Feb. 16, 1921.

McNEAR—Mr. and Mrs. George P. McNear Jr. (nee Elizabeth Mackenzie) of 156 East 55th St., announce the birth of a son, George P. 3d, on Monday, Feb. 14, 1921.

Married.

LELASH—LIPPMAN—Mr. and Mrs. Samuel Lippman of 860 Riverside Drive announce the marriage of their daughter Ethelyn to Mr. John A. Lelash of Far Rockaway.

Died.

ARNOLD—At the home of his son, at Greenwich, Conn., Friday, Feb. 18, Edward Sheldon, beloved husband of Mary Elizabeth Arnold, in his 72d year. Funeral services at the Church of the Holy Trinity, Montagne and Clinton Sts., Brooklyn, on Sunday, Feb. 20, at 3 P. M.

BENZ—Keystone Lodge, 235, F. and A. M. Brethren: You are hereby summoned to attend an emergency communication of the lodge to be held at the late home of our brother, Wor. Otto E. Benz, on Sunday, Feb. 20, 1921, at 1:30 P. M., 238 East 36th St., for the purpose of conducting Masonic funeral services.
Charles Simon, Master.
Frederick J. Causbrook, Secretary.

BOIT—At Brookline, Mass., Feb. 18, 1921, Lillian Willis, widow of Robert Apthorp Boit. Funeral services at the Church of Our Saviour, Longwood, Mass., Sunday, Feb. 20, at 3 P. M.

BURDEN—Walter Hibbard, husband of Bertha Kugelman Burden and father of Walter H. Jr. and Maude Rudden, on Feb. 17, at Jacksonville, Fla. Services the Funeral Church, Broadway at 66th St., on Sunday, Feb. 20, at 3 P. M.

CANNON—Suddenly, Feb. 17, in Paris, France, Mary E. Cannon of 106 East 81st St.

CARPENTER—Suddenly, on Feb. 17, Eva Lorraine Carpenter. Services on Saturday at 1 o'clock, at 280 West 59th St. Nyack papers please copy.

CAVANAGH—On Thursday, Feb. 17, 1921, Hugh Cavanagh, at 28 East 39th Street, N. Y. City., beloved brother of Mrs. James Reid and Dennis Cavanagh. Funeral, Monday at 9.30 A. M. from the residence of his sister, 270 Prospect Pl., Brooklyn. Solemn requiem mass at St. Joseph's Church, Pacific St. near Vanderbilt Av. Interment Holy Cross Cemetery.

COHEN—Lazarus, after long illness, Feb. 17. Relatives and friends are requested to attend the funeral, on Sunday, Feb. 20, at 11 A. M., Renaissance Room, Masonic Hall, 69 West 23d St.

COHEN—Brethren of Gothic Lodge No. 934, F. and A. M., are hereby summoned to a special communication on Sunday, Feb. 20, at 11 A. M., Renaissance Room, Masonic Hall, 69 West 23d St., to attend the funeral services of Brother Lazarus Cohen, who departed this life on Thursday, Feb. 17.
Samuel D. Reich, Master.
Jack Barson, Secretary.

CUSHING—Melvin A., husband of Blanche G. Cushing and father of Maxine and Richard Cushing. Services the Funeral Church, Broadway at 66th St., Sunday, Feb. 20, at 1 P. M.

DUNCAN—Feb. 16, 1921, Clarke Duncan. Funeral services Hulberg's Parlors, 265 West 125th St., Sunday afternoon, 4 o'clock.

ELLINSON—On Friday, Feb. 18, after a short illness, at the Presbyterian Hospital, Barnet Ellinson, beloved husband of Rebecca and father of Edward I. and Pearl. Funeral services at his late residence, 428 Chester St., Brooklyn, Sunday, Feb. 20, at 1 P. M.

FORBES—William Dunderdale Forbes, on Thursday, Feb. 17, at the home of his son, Reginald Forbes, New Orleans, La. Interment Providence, R. I.

FREY—Augustus Beardslee, entered into rest at the Frey homestead, Palatine Bridge, Thursday, Feb. 17. A veteran of the Civil War.

HADLEY—Elizabeth C., at East Falls Church, Virginia, Feb. 17, 1921, widow of Samuel Hopkins Hadley, late superintendent McAuley Water Street Mission, New York City. Interment Washington, D. C. Southern papers please copy.

HARLOW—At Coronado, Cal., on Friday, Feb. 18, 1921, Anne K. Harlow, beloved wife of Walter C. Harlow, in her 69th year.

HEGEMAN—Suddenly, at Cranford, N. J., on Wednesday, Feb. 16, 1921, Alice Marvin, beloved daughter of Bessie Ten Eyck and J. Wesley Hegeman. Funeral services on Saturday, Feb. 19, 1921, at 2:30 P. M.

HERKNESS—Feb. 18, Major Sidney, at Meadowbrook, Pa. New notice of funeral will be given.

HOLSCHUH—On Thursday, Feb. 17, Lina Belle, beloved wife of Louis W. Holschuh. Funeral service at late residence, 814 Park Av., Elizabeth, N. J., on Saturday afternoon at 2:30 o'clock. Burial at Evergreen Cemetery following services. Pennsylvania or Central R. R. of N. J. from New York.

HORN—Helen, on Feb. 17, beloved wife of Peter Horn, daughter of Celestine and the late Margaret Baecher. Funeral from the residence of her sister, 371 East 157th St., Sunday, Feb. 20, at 2 P. M. Interment Lutheran Cemetery. Automobile cortege.

HOWELL—On Friday morning, Feb. 18, 1921, Ida A. Howell, wife of George J. Howell and daughter of the late Benjamin A. and Cynthia J. Collord. Funeral services at the chapel in Greenwood Cemetery, Brooklyn, 3 P. M., on Sunday, Feb. 20.

ISAACS—With deep regret the Guardian Mothers of the Pleasantville Orphanage record the death of Mrs. Julia Isaacs, their late member and dear mother of their Recording Secretary, Mrs. Louis Rubinstein.
Mrs. Abraham Levy, President.

ISZARD—After a short illness, on Thursday, Feb. 17, 1921, Walter R., M. D., beloved husband of Alice C. Iszard of 141 St. Mark's Av., Brooklyn. Funeral private.

KASTNER—Julius. Entered into rest, in his 78th year, Feb. 18. Funeral services at his late residence, 600 East 18th St., Flatbush, Brooklyn, Monday, at 2:30 P. M.

KELLER—On Thursday, Feb. 17, 1921, Mrs. Dora H. Keller (nee Eckert), beloved wife of David Keller of Toronto, Canada. Toronto papers please copy.

KENNEL—Entered into rest Feb. 17, 1921, Lieutenant William Kennel, in his 57th year, dearly beloved husband of Sophia Seedorf. Services Sunday afternoon, Feb. 20, 1921, at half past two, at his late residence, 57 Grove St., Brooklyn, N. Y. Relatives and friends invited to attend. Interment Lutheran Cemetery.

KENNEL—William, Feb. 17, 1921. Officers and members of the Jefferson Club, 11th Ward, are respectfully requested to attend the funeral services of our member, to be held at his late residence, 57 Grove St., Brooklyn, on Sunday, Feb. 20, 1921, at 2:30 P. M.
S. Fassler, President.
L. M. Wieder, Secretary.
David D. Lazarus, Executive Member.

LANGJAHR—On Feb. 18, 1921, Agnes M., beloved wife of Alfred Langjahr. Funeral from her late residence, Croydon Road, Jamaica Estates, Sunday afternoon at 2 o'clock. Interment private. California papers please copy.

LOOSCHEN—On Feb. 17, at her residence, 582 East 134th St., Anna M. Looschen (nee Rapp), in her 57th year, beloved wife of George Looschen. Relatives, friends, members of Emanuel Lutheran Church; also members of Strict Observance Chapter, No. 456, O. E. S., are invited to attend funeral services at Emanuel Lutheran Church, 137th St., Brown Place, Sunday, 2 P. M.

McCARTHY—Eliza, in her 84th year; faithful servant and friend in the family of Mrs. Frederick C. De Veau. Mass will be celebrated at the convent chapel of the Dominican Sisters of the Sick and Poor at 140 West 61st St., Saturday, Feb. 19, at 9 o'clock A. M. Interment at Calvary.

McCURDY—On Feb. 16, 1921, at Phillips Academy, Andover, Mass., Matthew S. McCurdy. Funeral from Academy Chapel, Saturday, Feb. 19, at 3 P. M.

McEWEN—At Roosevelt Hospital, on Friday, Feb. 18, in his 70th year, the Rev. Henry T. McEwen, D. D., pastor of the Second Presbyterian Church of Amsterdam, N. Y., husband of Anna M. Martin and father of Kenneth McEwen. Notice of funeral hereafter.

McFADDEN—Suddenly of pneumonia at Atlantic City, Feb. 16, John Howard, in his 71st year. Funeral services will be held at Holy Trinity Church, 19th and Walnut Sts., Philadelphia, Saturday, 11:30 A. M. Interment private.

McINTOSH—Feb. 18, 1921, Isabella Ross, widow of George McIntosh. Funeral services at her late residence, 19 Garden St., Ridgefield Park, N. J., Sunday, Feb. 20, at 4 P. M.

MENDELSOHN—Hannah, Feb. 16, widow of the late Emanuel Mendelsohn, formerly of the First Ward, beloved mother of Irving and Louis Mendelsohn, Birdie Phillips, Stella Strauss, sister of Sarah Gans. Funeral from the residence of her daughter, 966 Stebbins Av., Sunday, Feb. 30, 10 A. M. Automobile cortege to Mt. Neboh Cemetery.

MICHAELSON—Henry H., for many years engaged in the sporting goods business in Brooklyn, on Friday afternoon, Feb. 18, at St. John's Hospital. Funeral private from his late residence, 126 Herkimer St., Brooklyn. Please omit flowers.

MILLER—Catherine, widow of the late Peter Miller and mother of Peter and Harry Miller and Mary Beatrice Nichols (nee Miller), on Feb. 16. Services Church of Blessed Sacrament, 71st St. and Broadway, on Saturday, Feb. 19, at 9 A. M. Remains lying in state at The Funeral Church, Campbell Building, Broadway at 66th St. Interment private.

MOORE—At Elizabeth, N. J., Feb. 18, 1921, Mary E., wife of Samuel L. Moore, aged 65 years. Funeral services to be held at her late home, 205 Stiles St., Elizabeth, N. J., on Monday, Feb. 21, at 2:30. Interment at Evergreen Cemetery.

MULLEN—Frederick S., at his residence, 203 Major Av., Arrochar, Staten Island, on Feb. 18, 1921. Funeral services on Sunday evening at 8 o'clock. Funeral private.

PEARCE—On Feb. 18, 1921, Elizabeth L., widow of the late Henry Pearce of Providence, R. I. Funeral services at the residence of her daughter, Mrs. E. Bruce Merriman, 60 Manning St., Providence, R. I., at 12 noon Monday, Feb. 21.

PERRY—Edward Teal, suddenly, of pneumonia, at his residence, 104 West 174th St., New York, Feb. 16. Services at the Funeral Church, Broadway and 66th St., Saturday at 11 A. M.

PERRY—Edward T. Campbell Funeral Church, Broadway-66th St., Feb. 19, 11 A. M.

RAWLING—Suddenly, at St. Vincent's Hospital, Feb. 16, Sylvester, son of Thomas and Mary Rawling of Saltash, England. Funeral services at Church of the Transfiguration, East 29th St., today, at 11 o'clock. Burial Woodlawn.

ROBERTS—The St. David's Society, with deep regret announce the death of their former Chaplain, Rev. Joseph Roberts, D. D. Funeral today at Racine, Wis.
J. Castree Williams, President.
Geo. Morgan Lewis, Secretary.

ROTHSCHILD—On Friday, Feb. 18, Emanuel, beloved husband of Emma Loeb Rothschild and devoted father of Sadie E. Blumberg and Irving G. Rothschild. Funeral from his late residence, 2,385 Pacific St., Brooklyn, Sunday, Feb. 20, at 2 P. M.

RYAN—On Thursday, Feb. 17, 1921, John Nevins Ryan, son of the late Thomas Ryan and Catherine Ryan (nee Andrews), in his 58th year. Funeral services will be held at the United Burial Company funeral parlors, 1,202 Broadway, Brooklyn, between Lafayette and Van Buren St., on Saturday, Feb. 19, at 8 P. M. Interment Sunday, at 10:30 A. M., Greenwood Cemetery.

SCHMINKE—Thursday, Feb. 17, in his 80th year, Charles Reinhard Schminke, beloved husband of Dora Schminke, father of August, Reinhard, Oscar and Eberhard Schminke. Funeral service at late residence, 156 West 94th St., Saturday evening, at 8 o'clock. Burial private. No flowers.

SCHMITT—On Friday, Feb. 18, Caroline Louise Schmitt (nee Fischermann), widow of Jacob Schmitt. Funeral services at her late residence, 36 South Oxford St., Brooklyn, on Sunday, Feb. 20, at 4 P. M. Interment private.

SCHRADZKI—On Feb. 17, Albert J., of Peoria, Ill., beloved husband of Rosalie (nee Moos) and father of Albert Louis Schradzki. Funeral services at the home of his grandmother, Mrs. L. S. Davidson, 300 West 109th St., Sunday, Feb. 20, at 10 A. M. Interment private.

SEIFERT—On Wednesday noon, Feb. 16, 1921, Charles, beloved husband of Louisa Seifert, aged 62 years. Funeral services at 50 Catherine St., Valley Stream, Saturday at 2 P. M. Interment at 4 P. M. in Greenfields Cemetery, Hempstead. Trains leave Long Island Railroad, Flatbush Av., and Pennsylvania Station at 1:12 and 1:28 P. M.

SHEPPERSON—Feb. 17, at Brooklyn, N. Y., after a brief illness, Mary Johnson, daughter of the late Col. and Mrs. A. B. Shepperson. Funeral private. Interment at Grace Church, Jamaica, L. I.

SMITH—In Arlington, Mass., Feb. 17, Elliot N. Smith of Lisbon, N. H., formerly City Engineer of Nutley, N. J., aged 42.

SPITZER—Arthur J., 14 years, Thursday, Feb. 17, beloved son of Maurice and Minnie Spitzer and brother of James, at his residence, 1,220 Nelson Av., West Bronx. Jerome Av. subway to 167th St. station. Funeral Sunday morning at 10:30 o'clock.

Announcements of Deaths and Births for insertion in The New York Times may be telephoned until midnight to Bryant 1000.

Call Columbus 8200
A Complete Funeral Service in an atmosphere of refinement
"The best costs no more."
FRANK E. CAMPBELL
"THE FUNERAL CHURCH" Inc.
(Non-Sectarian)
Broadway at 66th St.

JACOB HERRLICH'S SONS
FUNERAL DIRECTORS—CHAPEL
332 East 86th St. Lenox 6652
1968 Concourse, near 179th. Tel. 2626 Tremont.

THE WOODLAWN CEMETERY
233d St. By Harlem Train and by Trolleys.
Office, 20 East 23d St., New York.
Lots of small size for sale.

Died.

STANFORD—Henry Stanford, actor, on Friday, Feb. 18, 1921. He is survived by his wife, Laura Burt. Mr. Stanford was leading man with Sothern and Marlowe last season and was the original Sir Gerald with Laurette Taylor in "Peg o' My Heart." Services at Apple Tree Cottage, 110 Highland Road, Great Kills, S. I., 8:30 P. M. Sunday, Feb. 20.

STEINBERG—At New York City, on Feb. 18, in her 44th year, Helen (nee Loeb), beloved wife of Max Steinberg. Body lying in state at chapel of Saul A. Rothschild, 159 West 120th St. Interment on Feb. 20, at Cincinnati, Ohio. Cincinnati papers please copy.

TAYLOR—On Friday, Feb. 18, at Brooklyn Hospital, of pneumonia, Harry Taylor, beloved husband of Lillian Taylor (nee Fawcett) of Cedarhurst, L. I. Funeral from St. Joachim's Church, Cedarhurst, L. I., on Monday, Feb. 21, at 10 A. M.

TAYLOR—Major Herbert W., at Nitro, W. Va., on Feb. 15, son of the late W. S. Taylor of Brooklyn. Services the Funeral Church, Broadway, at 66th St., on Monday, Feb. 21, at 2 P. M. Washington, Philadelphia and Scranton papers please copy.

THALHEIMER—Suddenly, at Atlantic City, on Feb. 18, Fanny, widow of the late Morris Thalheimer. Funeral services will be held at the residence of her niece, Mrs. Joseph Kaltenbacher, 344 Parker St., N. J., on Sunday, Feb. 20, at 2 P. M. Relatives and friends are invited to attend.

WALDEN—Suddenly, on Thursday, Feb. 17, 1921, Russell, beloved husband of Harriet L. Moody and son of the late Daniel T. Walden, in the 70th year of his age. Funeral services at his late residence, 40 Cambridge Place, Brooklyn, on Sunday, Feb. 20, at 2 P. M.

WARD—On Thursday, Feb. 17, 1921, at St. Vincent's Hospital, New York City, Edward M. Ward, beloved husband of Ella Kealy Ward and son of Patrick Ward and Elizabeth Ward, aged 36 years. Funeral from his late residence, 543 Beach St., Richmond Hill, Borough of Queens, Monday, Feb. 21, at 10:45 o'clock A. M., and from Church of the Holy Child Jesus, Richmond Hill, at 11 o'clock A. M. Automobile cortege.

WARFIELD—At Princeton, N. J., on Wednesday, Feb. 16, Benjamin Breckinridge Warfield, professor in the Princeton Theological Seminary. Funeral services at Princeton in First Presbyterian Church, on Saturday, Feb. 19, at 3 o'clock.

WOLFF—At his home, Middletown, N. Y., Thursday noon, Feb. 17, 1921, Charles Wolff Jr., son of the late Charles Wolff and of Matilda Wolff and brother of Mrs. Aaron Samuels, Mrs. Leo Barnett and Miss Hattie Wolff of Middletown. Funeral services Sunday afternoon at 2 o'clock at his late residence, 40 East Av., Middletown.

WYBER—Feb. 18, Robert H. Wyber. Services Stephen Merritt's Harlem Chapel, 304 West 126th St., Monday, 10 A. M.

YULEE—On Wednesday, Feb. 16, 1921, C. Wickliffe Yulee, son of the late Hon. David and Nannie Wickliffe Yulee, in the 72d year of his age. Funeral service at St. James's Church, Madison Av. and 71st St., on Saturday, Feb. 19, at 10 A. M.

In Memoriam.

ADAMS—In affectionate memory of George Emery Adams, Feb. 19, 1920.

ARTHUR—In fond and loving memory of my dear husband, Joseph Arthur, who passed away Feb. 19, 1906. Gone, but not forgotten.

DONNELLY—In loving memory of my dear mother, Joanna Donnelly, who died Feb. 20, 1915. Her daughter, Isabel.

HANFIELD—In loving and constant remembrance of Margaret M. Hanfield, died Feb. 18, 1919.
Children, Sister, Brother, Nieces, Nephews.

LITHAUER—Mollie Stern, in loving memory of our mother, who departed this life Feb. 19, 1914.

MILLS—In ever-loving remembrance of our father, Andrew Mills, who died Feb. 19, 1906.

MURPHY—In loving and constant remembrance of Helen Gear Murphy.
Mother and Sister.

PENNOCK—In loving memory of Jerome Humphrey Pennock, died Feb. 19, 1920.

PINHEIRO—Mrs. Samuel Pinheiro. In constant and loving memory of a devoted sister (nee Rose Stern) of New York, died in Amsterdam, Holland, Feb. 19, 1918. Gone but not forgotten. Sig. Stern, Mrs. Jack Sobel.

RYDELL—Israel. In fond and loving memory of my beloved husband and our dear father, who died Feb. 19, 1918. Gone but never forgotten.
Mrs. Miriam Rydell and Family.

SLOMAN—In loving memory of Herman Sloman, who died Feb. 19, 1918.

STOLZER—In cherished memory of our beloved daughter and sister, Bessie Stolzer, who departed this life Feb. 19, 1920.

CENTRAL SYNAGOGUE
Lexington Avenue at 55th Street
Sunday Morning at 11 Precisely
DR. KRASS
"WHO WERE THE GREATEST HERETICS?"
Questions in written form will be answered.

Annual February SALE
LIBRARY SETS at BRENTANO'S
Fifth Avenue and 27th Street

Free Synagogue
CARNEGIE HALL,
57th Street and Seventh Ave.
SUNDAY MORNING at 10:45
DR. WISE
"PRESIDENT WILSON: FAREWELL AND AN ESTIMATE"
ALL ARE WELCOME.

BETH-EL TEMPLE
Fifth Ave. at 76th St.
Sunday Morning at 11
Rev. Dr. Samuel Schulman
"A Religion of Fact for All Men"
ALL ARE WELCOME

AN OPINION OF THE TIMES

The Rev. William M. Brundage of Westfield, N. J., under date of February 7 wrote as follows on the subject of Premier Lloyd George's recent address at Birmingham, England:

To the Editor of The New York Times:

You have laid your readers under a great debt of obligation; you are often doing this—so often that I for one cannot understand how any American citizen who wants an adequate world outlook can get along without The New York Times as a daily visitor.

BRENNAN DEFEATS MARTIN ON POINTS

Chicago Heavyweight Wins Judges' Decision After Fifteen Sluggish Rounds.

SOLDIER GOOD IN FLASHES

But Lacks Ring Craft and Aggressiveness—Winner Has Margin in Ten Periods of Garden Bout.

Bill Brennan, veteran Chicago heavyweight, defeated Bob Martin, A. E. F. champion, in their fifteen-round bout before a crowd of about 9,000 spectators in Madison Square Garden last night. The experienced Brennan, carrying the fighting in every round after the fifth, accumulated a safe lead in points over his younger rival, and at the final bell the judges, George Schwegler and Sam Jacobs, rendered their decision in favor of the Chicago Irishman. The verdict was received with a mingled outburst of accord and disapproval, but there was no justification for any demonstration but one of approval.

Brennan was clearly entitled to the honors. He captured all but five of the fifteen rounds. The Chicagoan's experience alone enabled him to outpoint the former soldier, for, while Martin appeared to be a clean, heavy-hitting boxer, he fought only in spurts and in rallies which were too infrequent to avail anything. Had there been any sustained power in the ex-soldier's work a different story might have been recorded. In flashes Martin looked like a prospective successor to Champion Dempsey. But just when the crowd was yelling madly and expecting great things of the local heavyweight, Martin would cease fire and Brennan would advance in points.

The contest was not particularly interesting, although both boxers fought to the best of their ability. The combination of a clever, hard hitting but sporadic boxer against a comparatively sluggish, lumbering ring giant provided a contest which was lacking in the thrills generally associated with heavyweight bouts, and while the action was fast, it lapsed noticeably.

Martin Lacks Aggressiveness.

The verdict illustrated in itself that Martin needs considerable schooling before he can be accepted as a dangerous rival of Dempsey, but the former soldier's work in the ring made this even more convincingly manifest. The one great thing Martin lacked was aggressiveness, the sort of combativeness which comes with ring experience. The former soldier time and again staggered Brennan with full-arm right swings to the jaw which made the Chicagoan's knees sag. In the first three rounds it appeared that Martin would win with a knockout and Brennan absorbed a deal of punishment. Several times Bill was rocked on his pins when Martin shot over his right with coolness and precision and had the crowd yelling madly for a knockout.

After the third session, however, Martin was almost entirely on the defensive, taking all of Brennan's steady-fire left jabs without an effective return. In flashes Martin sought to retaliate and would rock Brennan with lusty clouts to the jaw or side of the head. But in following an advantage the former soldier was at a loss and was wild. The result was that Brennan, an experienced ring general, recuperated quickly and overcame any slight lead in points which his infrequent fighting outbursts gained Martin. At close quarters Martin was completely helpless and Brennan never lost a chance to crash home a blow to the stomach or face before the order came to break.

In the first three rounds Martin had the crowd in a frenzy and Brennan several times was groggy. Standing flat-footed, the former soldier shot his right to Brennan's jaw repeatedly, rocking the Chicagoan and throwing Brennan on the defense. In his attempts to improve on his advantage, however, Martin was ineffective and missed many blows. The soldier's right was his only blow, for when he led with his left in a hook or jab Martin invariably missed, falling short or going wide. In the fourth round Martin started with a rush and shook Brennan with a right to the jaw. The Chicagoan recovered as Martin missed many blows trying to follow the advantage, and as the round progressed Brennan drew the blood from his opponent's nose with steady left-hand jabs.

Slumps After Fourth Round.

After the fourth session, Martin appeared to have shot his bolt. There was none of the eagerness which had marked his earlier work and his fighting was simply in flashes. The former soldier was content to take things easy and keep out of the way of a finishing blow which Brennan sought repeatedly to land with his right. A right made Martin's left ear bleed in the fifth round, and through the sixth Martin fought almost entirely on the defensive. He loosened up once and drove Brennan from him with a hard right to the face, but the Chicagoan worked consistently, carrying the fighting at a comparatively fast pace and keeping on top of Martin all the time. In the seventh round Martin showed another flash, shaking Brennan with a right to the jaw which curled over the Chicagoan's hunched shoulder. Brennan retaliated in kind, however, and for a space Martin was in danger. He held in the clinches until his head cleared, however, and weathered the storm.

Twice in the eighth round Martin landed with staggering blows to the jaw, but his inability to measure his rival and gauge his distance again handicapped the ex-soldier. Brennan in this session landed a left hook to the mouth, which split Martin's lower lip, and for the remainder of the battle the soldier champion was smeared with the flow of crimson, which dripped steadily despite efforts to stop it. In the ninth and until within thirty seconds of the end of the tenth Martin was in a shell of defense, unable to assume a concerted offensive. Near the close of the tenth session, however, he emerged from his lethargy long enough to crash home a right which staggered Brennan.

The remaining five rounds were similar. Brennan fought with all the ability he possessed, forcing matters continually and halting only when brought up with one of Martin's infrequent rights. In the last two sessions Martin sought to take the lead, but the experienced Brennan was too much for him, and the Chicagoan held his advantage.

The services of physicians were necessary to patch up two of the principals in the night's heavyweight carnival. Martin's split lower lip required three stitches before the flow of blood was stopped in the former soldier's dressing room after the battle with Brennan. Wild Bill Reid, whose left ear was cut in his bout against Homer Smith in one of the preliminaries, was taken from the Garden to Bellevue Hospital in an ambulance. In the hospital six stitches were taken in Reid's ear, and he left for his home in West 116th Street.

The weights were: Brennan, 193¼ pounds; Martin, 184¼ pounds.

Allen Does Quick Job.

Whitey Allen, Bronx heavyweight, started the heavyweight slugging bee in the right direction. In the opening bout, scheduled for six rounds, Allen knocked out Bob Sweeney of Boston in the first round, after sixteen seconds of milling. A right to the jaw sent Sweeney down and Referee Lou White counted him out. Sweeney insisted that he had regained his feet before the full ten, but he was waved to his corner.

In the second bout, scheduled for ten rounds, another knockout occurred. Homer Smith was on the projecting end of the finishing blow and one "Wild Bill" Reid was the recipient. The end came in the fourth round, when the session was 1 minutes 38 seconds old. A right to the jaw flattened Reid and when Referee Dan Hickey reached the count of nine, a wet sponge came from the fallen boxer's corner as an admission of defeat. Reid objected to the tossing of the sponge, but he was ushered out of the ring.

A commotion came in the first of the scheduled ten-round bouts, in which the combatants were Kid Norfolk, local colored heavyweight, and Pinkey Lewis of California. Referee Lou White again was the third man in the ring, and in the second round, after 2 minutes and 10 seconds of work, he stopped the bout, disqualifying Lewis. White announced that he had disqualified Lewis for continued holding despite repeated warnings.

Boxing Body Makes Kentucky's Ban on Fighters Nation-wide

The first concerted action of a punitive nature taken by the National Boxing Association was announced yesterday when this organization upheld the one-year suspension of Jack Dillon and Frisco (K. O.) Brown, imposed by the Kentucky Boxing Commission.

These men, who were charged with faking, are now barred from boxing in all States with the exception of New York and Massachusetts, which are not members of the National Boxing Association.

The action did not meet with the approval of the crowd and the result was one of the most disorderly demonstrations witnessed since the revival of boxing here. For the entire length of time from the departure of Norfolk and Lewis from the ring until the principals in the main bout appeared on the scene of conflict, the house was in an uproar. Repeated attempts were made to stop the noisy demonstration by clanging the big gong, but the crowd only hooted and manifested its dissatisfaction the harder. Announcer Joe Humphreys sought to make known Referee White's ruling, but the crowd didn't want to hear about it.

Before introducing Martin and Brennan, Announcer Humphreys tried to read a resolution presented by Otto B. Shulhoff, on behalf of the Committee on Devastated France, to Tex Rickard, who promoted the Leonard-Mitchell lightweight championship battle in aid of the fund. Messrs Shulhoff and Rickard were in the ring, and Humphreys stood seeking to read the resolution aloud. The crowd, however, with the disqualification of Lewis still rankling, set up a roar which drowned out the voice of Humphreys. Not until Brennan and Martin started hostilities did the outbreak abate.

RICHIE MITCHELL LOSES.

Milwaukee Fighter Stopped by Rocky Kansas in First Round.

BUFFALO, N. Y., Feb. 18.—Rocky Kansas of Buffalo won from Richie Mitchell of Milwaukee in the first round of a bout scheduled to go twelve rounds here tonight. A left to the body and right to head crumpled the Milwaukee fighter. He was up at the count of nine but sank in a few seconds under a rain of blows to the head. He was struggling to his feet again at ten, but was helpless and the referee called it a knockout. The time of the round was 2 minutes, 36 seconds.

At the first gong Kansas sailed into his opponent with round arm swings to the body, which broke down Mitchell's guard. At each rush Richie tried to catch Kansas with short jolts to the jaw and then clinched. Rocky kept boring in quickly and followed the break of each clinch with another rush.

Unable to hold Kansas off and backed into a neutral corner, Mitchell unloosed a couple of desperate swings which Kansas avoided easily. This open work proved Mitchell's undoing, for Kansas sailed in with rights and lefts which threw the Milwaukee lad on the ropes.

Trying to fight his way out Mitchell was floored by a left to the body and right to head. He gamely struggled over to his own corner and came to his feet at the count of nine. Kansas, rushing again, knocked Mitchell completely off his feet and sent him rolling through the ropes to the edge of the platform.

Mitchell slowly trolled back into the ring and began a desperate effort to regain his feet, but it was in vain.

RICKARD DENIES REPORT.

Promoter Says Location of Outdoor Arena Is Still Undecided.

"I don't know anything about the matter. I have not discussed leases of Brooklyn property, nor have I arranged for any. In fact, I have been so busy with other things that I have not even looked at a piece of property, let alone paid for any. If I had been contracting for a lease of a site, you can rest assured that my negotiations would not have become public until I was ready to disclose my plans, or gave permission for their divulgence. Right now I haven't any positive idea where I will build my arena. I have a preference in the matter, naturally, but whether I can get the site I want, I don't know. I don't know where the Brooklyn reports came from, but you can be assured there is no truth in them."

Tex Rickard, Madison Square Garden promoter, who is scheduled to conduct the world's heavyweight championship bout between Jack Dempsey and Georges Carpentier, denied, in the above words, yesterday the reports that he had completed negotiations for a site in Brooklyn on which to erect the open-air arena he plans to operate. According to the reports, Rickard had completed his arrangements for leasing the Brooklyn property, and was engaged in plans for his arena with a contemplated capacity of 50,000. The Garden promoter declared that he had been flooded with real estate literature from the time he first announced that he was planning to erect an outdoor arena in the metropolitan district, and added that he had not yet made a selection.

JIMMY DUNN GETS LICENSE.

Kilbane's Ex-Manager Among 121 Applicants Granted State Permits.

The joint meeting of the Boxing Commission and the License Committee yesterday ended with the issuance of 121 licenses to applicants for permits to operate in this State under the provisions of the Walker law. As has been the case since the governing officials assumed control of the sport, boxers topped the list of successful permit seekers. A total of sixty-six fighters was licensed, the rest of the 121 permits being distributed among three judges, one time-keeper, two referees, seventeen managers and thirty-two seconds.

Jimmy Dunn of Cleveland, former manager of Johnny Kilbane, the featherweight champion, was licensed as a manager. The referees were James Crowley and Charles Kelly, both of this city. Among the boxers licensed were Italian Joe Gans of Brooklyn and Johnny Marto, west side boxer.

BEECHER WILL MEET JACKS.

Bout of Featherweights to Feature Manhattan Club Opening.

Matchmaker Jimmy Johnston will reopen the Manhattan Sporting Club Feb. 28, when two twelve-round bouts will feature the card the Harlem club manager is planning. One of the stellar bouts already has been arranged. It will bring together Charlie Beecher, east side featherweight, and Freddie Jacks of England.

This bout will be the first of a series which is being planned as a featherweight elimination tournament to determine a formidable foe for Champion Johnny Kilbane.

It is expected that arrangements for the other feature bout which will reopen the Manhattan Club will be completed within a few days.

PIONEER BOUTS TONIGHT.

Willie Spencer and Sammy Nable Will Box in the Main Event.

A card of thirty-five rounds of boxing is scheduled for this evening at the Pioneer Sporting Club in East Twenty-fourth Street. The principal bout of fifteen rounds will bring together Willie Spencer of Brooklyn and Sammy Nable of the east side, former amateur boxer. The principals in the semi-final bout, scheduled for twelve rounds, will be Bobby Doyle of the east side and Jimmy Tomasulo of Elizabeth, former amateur national bantamweight champion. Johnny Williams and Buddy Spencer, brother of Willie Spencer, will be opponents in a match scheduled for eight rounds.

'I'M SURE TO WIN,' WRITES BIG SIX

Matty, Pitching Against Grim Reaper, Tells Giant Secretary to Save Glove.

To Joseph D. O'Brien, Secretary of the New York National League Baseball Club, came a message yesterday that will gladden the hearts of many thousands of fans when thus transmitted to them. It was in the form of a letter from Christy Mathewson, who has for months been wrestling with the grim reaper at Saranac Lake, and who now reports that he is winning his battle for renewed health.

Matty began his epistle by asking Mr. O'Brien to commend to the care of Ed Mackall, the Giants' trainer, his gloves, shoes and other personal baseball effects until such time as he writes instructing Mackall where to send them. Then he passes on to more intimate topics.

"Well, Joe," writes Matty, "for the first time in twenty-one years I will not be going South for Spring training. Tell John J. (Matty's pet name for his former manager) that I will surely beat this game, but that it may take twelve months longer to do it. I sit up in a chair an hour or so nearly every day and am getting stronger. Now that I am allowed to write letters I will, of course, write to John J. soon. Sincerely yours,

"CHRISTY MATHEWSON."

It was announced yesterday that Judge Kenesaw M. Landis, Commissioner of Baseball, had accepted the invitation of President Ebbets of the Robins to be present at Ebbets Field on the occasion of the raising of the National League championship pennant. Colonel Ebbets said that the date for the ceremonies had not yet been determined, but would be selected and announced very soon.

Miller Huggins, manager of the Yankees, bounced back to Cincinnati last night as suddenly as he had bounced into New York a couple of days previously. He will go from there to Shreveport, leaving Redland on Friday of the coming week.

BAKER TO DECIDE SOON.

Tells Kelley He Will Know in Ten Days Whether He Can Play.

Special to The New York Times.

BALTIMORE, Md., Feb. 18.—American League pitchers assigned to slab work against the Yankees this Summer will have just cause for pronounced cases of "nerves," for it is probable that "Home-run" Baker will be batting for the New York team, when the umpire calls the first "play ball" of the 1921 season.

Joe Kelley, Yankee scout, and Baker met here today by appointment and thrashed over the entire matter. There was no haggling over salary and Baker told Kelley that he wanted to play and would give his final decision within ten days. The only thing that might hold him back is whether he can arrange his domestic affairs so that he can play ball. His little daughter, who has been ill, is making a good recovery, and it appears almost certain that he will be able to arrange to play.

NINE UMPIRES FOR A. L.

Johnson Adds Frank Wilson to Staff for 1921 Season.

CHICAGO, Feb. 18.—There will be nine members on the umpiring staff of the American League during the 1921 season, President B. B. Johnson announced today. The ninth member will be Frank Wilson, who officiated in the Western League last season. Mr. Johnson said that it was his intention to have the entire staff work throughout the season, using three arbiters in some of the games.

The other eight members of the staff are William Evans, Ollie Chill, Clarence Owens, William Dineen, Thomas Connolly, George Moriarty, George Hildebrand and Richard Nallin.

LEAGUES OPPOSE DRAFT.

Five Organizations Will Not Be Subject to Selection Rule.

AUBURN, N. Y., Feb. 18.—Secretary John H. Farrell of the National Association of Professional Baseball Leages, today announced that the following leagues claim exemption from the selection, or draft, rule: American Association, New International, Pacific Coast, Western League and the Three "I" League. Seventeen leagues agree to the promotion of players by draft between Oct. 15 and Oct. 20 annually.

ATHLETICS HEAD SOUTH.

Connie Mack Chaperons Advance Guard to Lake Charles.

PHILADELPHIA, Feb. 18.—The first contingent of the Philadelphia American League baseball team left here tonight for the Spring training quarters at Lake Charles, La. In addition to Manager Connie Mack, there were eleven men, mostly recruit pitchers and catchers, in the party. They will begin practice on Monday.

The main body of the athletics will leave for the South on Feb. 25.

ARTHUR PELKY DEAD.

Canadian Heavyweight Succumbs to Sleeping Sickness in Ontario.

WINDSOR, Ont., Feb. 18.—Arthur Pelky, heavyweight champion of Canada and famous as the man who accidentally killed Luther McCarthy in the ring at Calgary seven years ago, died this morning at his home in Ford City, Ont., after four weeks' illness from sleeping sickness. He was born at Chatam, Ont., Oct. 27, 1883.

At the time of his death, Pelky was a member of the Ford City police force and held a seat on the Public School Board there. His last big fight was about a year ago, when he was knocked out by Bob Martin, heavyweight champion of the A. E. F.

BOXING BILL IS KILLED.

Indiana Lawmakers Vote Against Legalizing the Sport.

INDIANAPOLIS, Feb. 18.—The Sherwood Boxing bill, designed to permit fifteen-round boxing contests in Indiana, was killed in the lower house of the General Assembly yesterday by a vote of 61 to 34. The bill was prepared by the American Legion Legislative Committee under instructions adopted at the legion's stag convention.

QUAKER BOXERS BEATEN.

Pennsylvania Loses to Penn State in Ring, Six Bouts to One.

STATE COLLEGE, Pa., Feb. 18.—Pennsylvania State defeated the University of Pennsylvania boxing team tonight six bouts to one. State won the first four clashes, Pennsylvania coming out ahead in the 160-pound class.

Fail to Agree on Bout Terms.

TULSA, Okla., Feb. 18.—Negotiations between Jack Callahan, local promoter, and Andy Chaney for a title match with Johnny Kilbane, featherweight champion, did not result in an agreement, Callahan announced today. He was unable to agree on terms with Eddie Meade, Chaney's manager.

THREE SKATERS TIE ON LAKE PLACID ICE

McGowan, Lamy and Staff Tally 60 Points Each in First Day of Speed Title Event.

Special to The New York Times.

LAKE PLACID, N. Y., Feb. 18.—Three of the fastest professional speed skaters in the world are tied tonight at the end of the first day of the meet of the American professional speed skating championship, Everett McGowan of St. Paul, Edmund Lamy of Saranac Lake and Arthur Staff of Chicago having each sixty points to his credit.

McGowan took first in both the mile and the two-mile events. He was unplaced in the 440-yard dash. In this race a dead heat was skated between Lamy and Staff, for which each was credited with thirty points. Staff took second in the mile, giving him twenty more, and Lamy, with third, added ten to his total.

In the two-mile, which McGowan won, Lamy took second, getting twenty points, and Staff got the remaining ten when he finished third. Ben O'Sickey, the Philadelphian, was placed third in the 440-yard dash, which makes his total ten points for the day. Pete Duse, the Escanaba, Mich., boy, was unplaced today. He was the only other entrant.

The contestants are skating for a purse of $1,300, which is to be divided into first, second and third moneys in each event. The man winning the meet will be crowned professional champion of America, McLean's crown, owing to absence, going by default.

O'Sickey Leads.

At the start of the 440-yard dash Ben O'Sickey of Philadelphia shot into the lead. Lamy got away in fourth position. As the skaters entered the backstretch Staff was leading, with McGowan second and Lamy third, O'Sickey having dropped back to fourth position. The sprint up the backstretch was a thriller, and as the third turn was reached McGowan was slightly in advance of Staff, with Lamy at Staff's shoulder. At the head of the stretch, the old master at the ice game, Lamy, showed the speed and grit which have made him famous in times past, finally hurling himself across the tape in a tie with the Chicago skater. Twenty yards from the finish line McGowan, who was about four yards to the bad, and O'Sickey passed him. The time was 37 1-5 seconds.

In the two-mile event the skaters loafed along at an easy clip, first one and then the other going out to set the pace. Five laps from home, on the second turn, McGowan suddenly jumped the field in what appeared to be an effort to outstride them, but, finding Lamy hanging doggedly to his heels and being unable to shake the Saranac lad off, he slowed the pace down again until, with one and a quarter laps to go on the third turn, Lamy made his bid.

McGowan Wins by a Foot.

He jumped into the lead with a wonderful burst of speed, with McGowan and Staff hanging grimly to him. As the men entered the head of the stretch for the last time, Lamy was still in the lead. He looked the winner. But McGowan shot suddenly forward, beating the Saranac man to the tape by less than a foot, Staff taking third.

The first of the Adirondack amateur championship program was also skated today. Three events were run off—440-yard, mile and two-mile senior final.

Al Leitch, the Lake Placid speeder, won the 440-yard dash. William Steinmetz of Chicago finished second and Richard Donovan of St. Paul took third. The one mile went to Steinmetz with McWhirter, Chicago, second and Fred Buendgen, Chicago, third. Steinmetz repeated his victory of the one mile by winning the two-mile event also.

Tomorrow's professional championship events include the 220-yard dash, the half-mile and the three-mile races. The amateurs will complete the Adirondack championships with a 220-yard dash and half-mile and three-mile distances.

440-Yard Dash, Professional—Dead heat between E. Lamy, Saranac Lake, and A. Staff, Chicago; B. O'Sickey, Philadelphia, third. Time—0:37 1-5. (Staff and Lamy will either split second and first money or skate off this event tomorrow. Each will be credited with 30 points.)

One-Mile, Professional—Won by E. McGowan, St. Paul; A. Staff, Chicago, second; E. Lamy, Saranac Lake, third. Time—2:56 3-5.

Two-Mile, Professional—Won by E. McGowan, St. Paul; E. Lamy, Saranac Lake, second; A. Staff, Chicago, third. Time—6:04 4-5.

Adirondack Amateur Championships: 440-Yard Senior Final—Won by A. Leitch, Lake Placid; W. Steinmetz, Chicago, second; R. Donovan, St. Paul, third. Time—0:42.

One-Mile Senior Final, Amateur—Won by W. Steinmetz, Chicago; Roy McWhirter, Chicago, second; F. Bundgen, Chicago, third. Time—3:07 3-5.

Two-Mile Senior Final, Amateur—Won by W. Steinmetz, Chicago; R. McWhirter, Chicago, second; R. Donovan, St. Paul, third. Time—5:54 4-5.

JOE MOORE TO COMPETE.

Newly Crowned Skating Champion in Marquette Club Events.

Joe Moore, newly-crowned international skating champion for 1921, will be among the competitors in events to be held by the Marquette Club at the Iceland Rink this evening. Moore will be at scratch in a half-mile and quarter-mile handicap race under the auspices of the Middle Atlantic Skating Association. Some of the other stars who will oppose Moore in this event are Irving Reiner, Jimmie Smith, John Houseworth, Albert Bach and Roy Bequet.

Elsie Muller, who claims the world's record for tandem skating with William Taylor of the New York Athletic Club, will attempt to lower the world's indoor record for the quarter-mile. The event will be the first of a series of skating contests to be held by the Marquette Club.

DISPUTES RECORD CLAIM.

J. H. Hocking Says He Holds N. Y.-Philadelphia Walking Mark.

James H. Hocking of the Walkers' Club of America has come forth to dispute the recent claim of William F. Mattson of Englewood, N. J., that he lowered the walking record between New York and Philadelphia. On Thursday Mattson arrived at Philadelphia, after having covered the 118 miles between that city and Englewood in 23 hours and 11 minutes. The previous record, it was claimed, was 24 hours and 11 minutes from New York to Philadelphia, a few miles less. Hocking now quotes a sporting record book to prove his assertion that he holds the New York-Philadelphia honors. The distance from Times Square to Philadelphia City Hall was covered by Hocking in 19 hours flat on May 28, 1917.

AMATEURS ON WAY TO BOX.

New Yorkers Will Meet Pittsburghers in Bouts Tonight.

Benny Levine, local A. A. U. boxing official, left this city last night for Pittsburgh, in charge of seven local amateur boxers who will compete in an intercity tournament at the Pittsburgh A. A. this evening. The metropolitan contingent departed at 8:30. The team included several local champions. The lads who entrained for the Smoky City, with the classes in which they will compete against Pittsburgh boxers, were:

108 pounds, James J. Fanning, Hudson Guild A. A., New York State champion; 115 pounds, Joseph R. Wright, Ozanam A. A.; 125 pounds, Harold Evans, Holy Cross Lyceum, New York State champion; 133 pounds, Martin Smith, Congress Council Knights of Columbus; 145 pounds, Morton Seligman, Pastime A. C., New York State champion; 158 pounds, James J. Flanagan, Ozanam A. A.; heavyweight, Gordon Munce, Pastime A. C., metropolitan champion.

Ward Becomes a Holdout; Returns Yankee Contract

LITTLE ROCK, Ark., Feb. 18.—Aaron Ward, third baseman for the New York Americans, has returned his contract to the management of the club unsigned, he announced here today. Ward said he would be a hold-out until his salary demand is met.

RUTGERS SWIMMERS BEAT SWARTHMORE

New Jersey Collegians Outclass Pennsylvanians and Win Dual Meet by 44 to 9.

Special to The New York Times.

NEW BRUNSWICK, N. J., Feb. 18.—Rutgers swimmers completely swamped the Swarthmore mermen in a dual swimming meet here this afternoon. Rutgers piled up a total of 44 points against 9 for the Pennsylvanians.

Giebel, the Rutgers star, broke the local record in the 220-yard swim, making the distance in 2 minutes 33 2-5 seconds. This was the only event Giebel was permitted to enter. Rutgers took first place in every event, winning the plunge for distance for the first time this year. The local men have not been defeated this season. Swarthmore was completely outclassed throughout.

The summaries:

200-Yard Relay—Won by Rutgers (Summerill, M. Redmond, Giebel and Gardner). Time—1:53 4-5.

Fancy Dive—Won by Galbraith, Rutgers; Baxter, Swarthmore, second; Sherwin, Rutgers, third.

50-Yard Swim—Won by Hearn, Rutgers; Enander, Rutgers, second; Baker, Swarthmore, third. Time—0:27 2-5.

Plunge for Distance—Won by Shaeffer, Rutgers; Aydelott, Rutgers, second; Bliss, Swarthmore, third. Distance—60 feet.

100-Yard Swim—Won by Ross, Rutgers; M. Redmond, Rutgers, second; Martin, Swarthmore, third. Time—1:01 3-5.

220-Yard Swim—Won by Giebel, Rutgers; Pauh, Swarthmore, second; Mason, Rutgers, third. Time—2:32 2-5.

AMHERST SWIMMERS EXCEL.

Decisively Defeat Williams Mermen by Score of 37 to 16.

Special to The New York Times.

AMHERST, Mass., Feb. 18.—Amherst decisively defeated the Williams swimming team tonight in Pratt Natatorium, 37 to 16. The outcome was never in doubt after Amherst had won a close relay and taken first and second places in both the 50 and the 220 yard swims.

The summaries:

Relay—Won by Amherst (Spear, Whitcomb, Barker and Damon). Time—1:47 3-5.

Dive—Won by Dwer, Amherst; Webb, Williams, second; Baily, Amherst, third.

50-Yard Dash—Won by Damon, Amherst; Barker, Amherst, second; McKenzie, Williams, third. Time—0:25.

220-Yard Swim—Won by Whitcomb, Amherst; Reed, Amherst, second; Olmstead, Williams, third. Time—2:47.

Plunge—Won by Jones, Williams; Henry, Amherst, second; Davis, Amherst, third. Distance, 72 feet.

100-Yard Dash—Won by Miller, Williams; Myers, Amherst, second; Larkin, Williams, third. Time—1:06 1-5.

BROWN FIVE WINS HANDILY.

Providence Team Breaks Losing Streak and Beats Harvard, 42-23.

Special to The New York Times.

PROVIDENCE, R. I., Feb. 18.—Showing a reversal of form the Brown basketball team tonight broke its losing streak and defeated Harvard, 42 to 23. The local team struck its gait early in the game and held the lead throughout. Harvard found the Brown defense a difficult problem. Barrett was the star, his best work being done in the second half. Harvard had a good passing game away from the basket but could not carry the ball far into the Brown territory.

The line-up:

BROWN (42).		HARVARD (23).
Joslyn	L. F.	Pallo
Mallory	R. F.	Fitts
Barrett	C.	Love
Fox	L. G.	Chase
Miller	R. G.	Miller

Goals from floor—Barrett (8), Mallory (5), Joslyn (3), Fox, Miller, Fitts (8), Hartley (2), Pallo. Goals from fouls—Joslyn (6), Pallo (6), Chase (2), Fitts.

Substitutions—Brown: Albright for Joslyn, Leddy for Fox, Fox for Miller. Harvard: McLeich for Pallo, Pallo for McLeich, Barker for Chase, Hartley for Fitts, Fitts for Love.

Referee—Souder. Time of halves—20 minutes.

CRESCENTS SWAMP 'Y' FIVE.

Overwhelm Greenpoint, 66 to 24—26th Straight Victory.

The Crescent A. C. basketball team increased its string of victories to twenty-six straight games last night by making an easy conquest of the Greenpoint Y. M. C. A. five at the Crescent courts. The score was 66 to 24 and the game was as one-sided as the count indicates.

The line-up:

CRESCENT (66).		GREENP'T "Y" (24).
Parmele	L. F.	Wilson
Kinney	R. F.	Sprigade
McTigue	C.	Murphy
Griffin	L. G.	Hanisch
Nicklas	R. G.	Braun

Substitutions—Crescent A. C.: Stannard for Parmele, Stewart for Kinney.

Goals from field—Parmele (9), Kinney (4), Griffin (11), Nicklas, Stannard (4), Stewart, Wilson (3), Sprigade (5), Murphy, Hanisch (3). Goals from foul—Parmele (3), Kinney (3).

Referee—Tom Thorp. Time of halves—20 minutes.

SPORT CARNIVAL TONIGHT.

Basketball, Relay Race and Wrestling on Program of College Meet.

Two City College teas will be seen in action tonight at the Thirteenth Regiment Armory in Brooklyn. A basketball game, a special invitation relay race, and a wrestling match form the schedule for the evening.

City College, Stevens and Brooklyn Poly will start teams in the special mile relay race. With all the members of the original teams which competed at the Penn Relays in the same class last Spring, back at each of the three colleges, the race is expected to develop some excellent running. In the main event of the evening the Lavender team will engage the Brooklyn Poly five. Tonight's game will be the third one the Lavender team has played this week, having defeated Brown and Yale earlier in the week. Between the halves of the basketball game, the Poly wrestlers who downed Dartmouth matmen decisively on Thursday night will take on the Stevens grapplers.

CHANGE IN OFFICIALS.

Deering to Referee, Not Umpire, Army-Navy Basketball Game.

A correction was announced yesterday in the names of the officials who will have charge of the annual Army-Navy basketball game at Annapolis this year. Joseph H. Deering, Columbia floor coach, will be the referee of the contest, instead of umpire, as originally announced. Howard Ortner, coach at Cornell, will umpire.

Columbia School Five Wins.

The Columbia Grammar basketball five defeated the Woodmere team on the former's court yesterday afternoon by a score of 20 to 11. The passing of Vokor, Cohen and Guggenheimer and the accurate shooting of Frazen and Strassburger were features in the victory.

MRS. FEITNER WINS FLORIDA GOLF TITLE

Defeat of Mrs. Byfield, 4-2, Gives New York Player Her Fifth Championship.

Special to The New York Times.

PALM BEACH, Fla., Nov. 18.—Defeating Mrs. Ernest Byfield of the Ravisloe Club, Chicago, 4 and 2, Mrs. Quentin Feitner, formerly Lillian Hyde, of the South Shore Club, New York, today won the Florida Women's Golf championship for the fifth time. Mrs. Feitner took advantage of every opportunity, while Mrs. Byfield was perhaps too generous in conceding putts to her rival.

Mrs. Feitner was 1 up on the first nine, Mrs. Byfield capturing the ninth in a 5. On the second nine, after halving the first three holes, on the fourteenth Mrs. Byfield missed a long putt, while Mrs. Feitner was right on the edge of the cup on her fourth shot. Mrs. Feitner took the fifteenth when Mrs. Byfield again missed a putt, making her dormie. On the sixteenth Mrs. Feitner drove straight down the fairway, while Mrs. Byfield's shot landed her near some sheds and trouble. Her second shot barely got her out and it took her two more to get to the green. Mrs. Feitner laid her fourth shot dead and a short putt ended the match.

GOLF HONORS TO AUGUSTUS.

Mayfield Player Defeats Elkins in Belleair Tourney, 9-8.

Special to The New York Times.

BELLEAIR HEIGHTS, Fla., Feb. 18.—Ellsworth Augustus of Mayfield won the Washington Birthday tournament here today when he defeated George W. Elkins of Huntingdon Valley by 9 up and 8 to play over the two courses. Augustus was 7 up at the end of the morning round.

Walter H. Dilks of the Philadelphia Cricket Club won the second sixteen when he defeated E. L. Pearce of Clearwater, 7 and 8. The third sixteen was won by C. E. Vosbury of Binghamton, who defeated D. M. Tallman of Minneapolis, 3 and 2. J. D. Patton of Milwaukee won the fourth sixteen, defeating T. L. Cooper of Atlanta, 2 and 1.

The beaten eight of the first sixteen was won by R. H. Jeffrey, Columbus, who defeated Frank Payne of Harrisburg, Pa., 2 up.

VAN HOUTEN WINS AT GOLF.

Arcola Player Takes His Match in Ormond Semi-Finals.

Special to The New York Times.

ORMOND BEACH, Fla., Feb. 18.—The semi-finals in the Ormond Beach golf championship were played today, with both contests in the first sixteen being close.

E. W. Van Houten, Arcola, in the first sixteen, won from E. Beckwith, Aurora, Ill., 2 up, and made a birdie 4 on the eighteenth hole. N. E. Perkins, Williamsburg, Ky., defeated Dr. Charles Schoff, Spring Haven, 2 and 1. Perkins clinched the match with a birdie 3 on the seventeenth green.

In the second sixteen Dr. N. Gardner, St. Paul, won from Abram de Rondee, Englewood, 3 and 2, and John Barclay, Greensburg, defeated T. O. Ross, Merion, 1 up.

WILLETS TO HEAD CLUB.

American Kennel Association Elects Officers for 1921 Season.

Howard Willets was elected President of the American Kennel Club, to succeed Hollis H. Hunnewell, at a recent meeting of the association. The First Vice President for the coming season will be Dr. John E. De Mund and the other officers chosen were J. Sergeant Price Jr., Second Vice President, and Newton H. Day, Secretary-Treasurer.

Clubs admitted to active membership were San Antonio Kennel Club and the Germantown Cricket Club Kennel Association. Clubs that were dropped were Birmingham Kennel Club, Bloodhound Club, Scottish Terrier Club of America, Seattle Kennel Club and the Southampton Kennel Club.

Directors chosen for the class of 1926 are Dr. J. E. De Mund, William L. Barclay, Joseph A. Buchanan, Samuel G. Allen, Hollis H. Hunnewell and George B. Hooley.

The following dates for shows have been granted by the License Committee:

March 14 and 15, Canton Kennel Club; March 30, Chicago Bulldog Club; April 23, Boston Terrier Club, Rochester; May 7, Queensboro Kennel Club; June 4, Westchester Kennel Club; June 25, Colombia County Kennel Club; Aug. 6, North Jersey Shore Kennel Club; Oct. 1, Delaware County Kennel Club Show; Oct. 4-7, Brockton Fair; Oct. 8, Germantown Cricket Club Kennel Association; Nov. 25, Boston Terrier Club, Detroit.

Sanction shows—March 8, Kensington Kennel Club; March 15, Pekingese Club of America; March 26, Lehigh Valley Pet Stock Association; March 28, English Setter Club; March 29 and 30, Onondaga Kennel Association; April 10, San Antonio Kennel Club; April 23, Fox Terrier Club, Philadelphia; May 11, Wynnewood Kennel Club.

Field trials—March 28, English Setter Club of America; Oct. 10-15, Empire Beagle Club; Oct. 21-29, New Jersey Beagle Club.

SHORTCOMING WINS TROPHY

Countess of Sefton's Greyhound Captures Waterloo Cup.

LONDON, Feb. 18.—The greyhound Shortcoming, owned by the Countess of Sefton, today won the Waterloo Cup, the blue ribbon of English coursing events.

TO MEET IN TANK TONIGHT.

Columbia Teams Will Tackle Yale in Swimming and Polo.

Two championship tank aggregations will be the attraction in the Columbia pool tonight when Yale and Columbia meet in swimming and water polo matches. The Yale swimmers, who won the intercollegiate title last year, will be pitted against Columbia's water men. Following this the championship water polo team of Columbia will return the compliment by engaging the Elis in a league match. Each of the two title-holders is at present deadlocked for first place with another rival in their respective divisions of the league. Columbia will experiment with a new line-up in the water polo game, one change having been made necessary by the loss of Salmon through ineligibility.

Jerome to Battle Astey.

Frankie Jerome of the Bronx, who is being advanced as a prospective rival for Joe Lynch, bantamweight champion, will engage Dave Astey, west side featherweight, this evening in the main twelve-round bout at the Commonwealth Sporting Club of Harlem. Another twelve-round encounter will bring together Terry Miller and Young Rose.

Fletcher Not to Retire.

PHILADELPHIA, Feb. 18.—Reports of the retirement from baseball of the veteran Arthur Fletcher, were set at rest today by the receipt of his signed contract by President Baker of the Philadelphia Nationals. The contract is for one year.

Pacific Fleet Nine Wins.

PANAMA, Feb. 18.—The baseball team of the United States Pacific Fleet today won the second and deciding game in the battle fleet championship by defeating the Atlantic Fleet nine, 4 to 0. The Pacific team won Thursday's game by a score of 5 to 4.

Macy's Macy's

70,000 Cigars at ½ Price

Because shapes are slightly irregular

Long Clear Havana Filler, Imported Sumatra Wrapper

$3.49 Box of 50 Perfecto shaped

$2.97 Box of 50 Londres or Panatela shaped

In the course of manufacture some of the cigars came out too thin, others too thick, but otherwise perfect.

All Have the Fine Quality Tobacco and Full Flavor That the Regularly Shaped "Two For a Quarter" Nationally Advertised Cigar Has.

Here are the cigars. If you do not mind the shape, but do want quality, "get in" on this sale.

Macy's—Smoke Shops, Main and Fifth Floors, 35th St.

R. H. Macy & Co.
HERALD SQUARE Inc. NEW YORK

Macy's Macy's

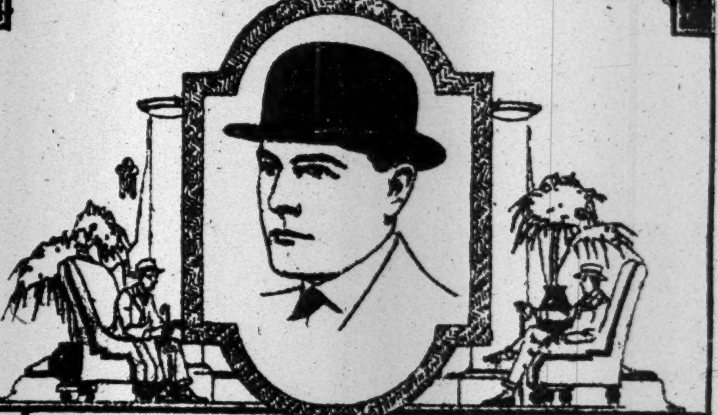

STETSON HATS

WE look upon a customer in the nature of a friend. We expect to see him regularly, for the men who buy the kind of hats we sell appreciate service and are satisfied with nothing but the best.

McCUE BROS. & DRUMMOND
High Grade Hats ONLY
52 Broadway
Near Exchange Pl.
1442 Broadway
Bet. 40 & 41 Sts.

40% OFF ON Photograph Albums

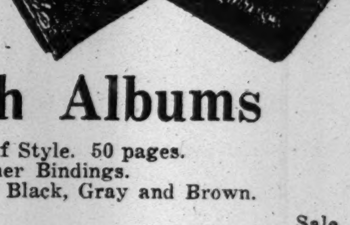

Tube and Loose Leaf Style. 50 pages.
Genuine Leather Bindings.
Embossed Grain. Colors: Black, Gray and Brown.

Size	Regular	Sale Price	Size	Regular	Sale Price
4x8	$2.50	$1.50	8x11	$4.75	$2.85
5x8	3.00	1.80	9x12	5.75	3.45
7x11	4.25	2.55	9x14	6.75	4.05
			11x14	7.25	4.35

WILLOUGHBY
Kodak Headquarters
110 West 32nd Street
Opposite Gimbels

ADVERTISEMENT.

MOTHERS, DO THIS—
When the Children Cough, Rub Musterole on Throats and Chests

No telling how soon the symptoms may develop into croup, or worse. And then's when you're glad you have a jar of Musterole at hand to give relief. It does not blister.

As first aid and a remedy, Musterole is excellent. Thousands of mothers know it. You should keep a jar in the house, ready for instant use.

It is the remedy for adults, too. Relieves sore throat, bronchitis, tonsilitis, croup, stiff neck, asthma, neuralgia, headache, congestion, pleurisy, rheumatism, lumbago, pains and aches of back or joints, sprains, sore muscles, chilblains, frosted feet and colds of the chest.

35c and 65c jars; hospital size $3.00.

MUSTEROLE
WILL NOT BLISTER

THE VOCATIONAL BUREAU

Employment Counselors

17 West 42d Street, New York

February 9, 1921.

The New York Times:

Our small advertisement in The New York Times Help Wanted columns, inserted three times a week, keeps us constantly supplied with high class help. We have made the remarkable record of placing between fifty and sixty per cent. of our applicants on the first position to which they are sent, giving striking testimony to the unusual competence of those who reply to our advertisements in The Times.

THE VOATIONAL BUREAU

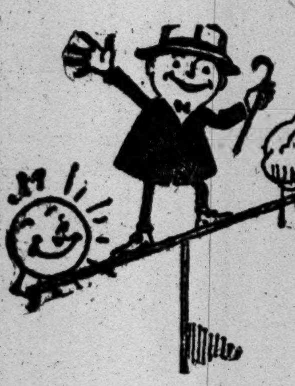

For chronic Spring weather—synchronic *Scotch Mists—

On time and in tune with every little change!

Always striking a balance between sunshine and rain!

Fairweather overcoats of rich mixture cheviots.

Rainproof!

Woven after our own formula.

Sizes for men, youths, boys.

*Registered Trademark.

ROGERS PEET COMPANY

Broadway at 13th St. "Four Convenient Corners" Broadway at 34th St.

Broadway at Warren Fifth Ave. at 41st St.

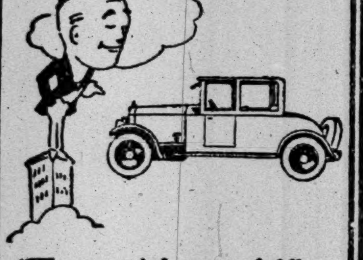

"The top o' the mornin'"—Like a word of cheer to gladden the heart is the thought of his new National Sextet to its fortunate owner.

Poertner Motor Car Co., Inc.
New York Brooklyn Newark

National
21st Successful Year

PLAYGROUNDS and GYMNASIUMS

McGovern's Gymnasium isn't just a playground, although "a good time is had by all."

Our big job is to help men to keep fit to make their first million and to keep alive to enjoy their tenth, and we are on that job all the time.

ARTHUR McGOVERN'S GYMNASIUM
5 West 66th Street
Telephone—Columbus 2928

"A TRANSCENDENT WORK."
"VIVID, DRAMATIC, READABLE."

THE OUTLINE OF HISTORY
By H. G. Wells

"This is the most brilliant book upon the subject that has ever been written."—Boston Post.

2 Vols. The Set $10.50

THE MACMILLAN COMPANY
64-66 5th Av., N. Y.

Kennedy
12 Cortlandt St.
SALE—MEN'S SHOES
675 Pairs High and Low Cut

Brogues $8.95
Were $12 to $14.
1,500 PAIRS
Russet & Black
Fancy Wing Tip
Shoes $6.95
Heavy Soles
Value $11
500 Pairs of last season's Shoes—All leathers
Mostly all sizes $4.85

Phila. Jack O'Brien's Health System
FOR BUSINESS MEN
Mad. Sq. Garden Entrance 26th St.
ATHLETIC INSTITUTE
Flesh Reducing Body Building
Boxing Taught. No Punishment
Handball. Boys' Classes. Night Classes. Dr. Dunker's Treatments for Rheumatism, Sciatica, Neuritis. Electric Cabinet Baths. Barber. Membership, 1 yr., $100. Catalog.
Phone Madison Square 7840-7683-5160-6139.
Read Phone Book Ads, Page 1629.

APPEL BEATEN BY COWARD AT SQUASH

Former National Champion Loses Sensational Match by Scores of 13-18, 15-10, 18-16.

CLUBS ARE TIED FOR LEAD

Result of Play Places Harvard and Yale on Even Terms in Class A Standing.

METROPOLITAN LEAGUE SQUASH TENNIS STANDING, CLASS A.

Team.	Won.	Lost.	P.C.
Harvard Club	6	2	.750
Yale Club	6	2	.750
Columbia Club	4	4	.500
Princeton Club	2	6	.250
Crescent A. C.	2	6	.250

The Yale Club's Class A squash tennis team drew its Harvard Club rivals into a tie for first place in the standing of the Metropolitan League yesterday afternoon, when Thomas R. Coward of the Yale seven, the national Class B champion, defeated John W. Appel Jr. of the Harvard Club, formerly national champion, two games to one by scores of 13—18, 15—10, 18—16. This was the seventh match between the two sevens, which had left their series incompleted the preceding day, with the score standing 3 to 3. The Coward-Appel match had been postponed by mutual consent because of Appel's unavoidable absence from the city.

As a result of the Yale Club's victory, it is tied with Harvard in the standing with six victories and two defeats. It is expected that the play-off will take place next Thursday afternoon on the neutral territory of the Squash Club.

Appel was rated No. 2 in the 1920 national standing, while Coward, who until this year had never played through an entire season of tournament squash, was naturally not ranked at all. Accordingly the victory of the Class B champion over the Harvard Club veteran was not altogether expected, although it was known in advance that a sharp battle was sure to result between the two. The match was played at the Yale Club, and a big gallery cheered the players through three games of splendidly played squash.

Speed Deciding Factor.

Coward helped his cause along by getting the jump on Appel in all three games. The Yale man took the lead early on each occasion, only to have Appel overhaul him in the later stages. Both played their characteristic games, applying tremendous pace to their shots and keeping the ball low. Both relied principally upon speed and in this factor Coward shaded his opponent. Mistakes were a comparative rarity excepting on the keenest of forcing shots.

The margin of difference between the two was the smallest possible, and the kaleidoscopic shifting of the aspects of the match in the third and rubber game had the spectators on the verge of nervous prostration. One moment a Harvard Club victory seemed certain and the next Coward would rally brilliantly and assume the lead.

In the opening game, which Appel won at 18—13, Coward started as though he intended to make a runaway of it. He had the lead by 8—2 before the stocky Harvard man was able to get his strokes working as he wished. Appel then made a fine recovery, pulling up to a score of 11—all and then setting the game at 13. In the extra points, Coward made four successive telltales, and, for good measure, added another error to give Appel the final point.

Again, in the second game, the Class B titleholder was away to a flying start. In a long streak of brilliant shooting, including fast around-the-court shots and swift ones up and down the court, he compiled a lead of 10—4. Once more, Appel staged a sensational comeback, but this time he was unable to carry his rally through to a successful finish. He pulled up to a score of 10—13, but that was as far as he could get. Coward again opened the throttle and rode to victory on one of the most striking bursts of speed of the match.

Coward Off in Front.

The rubber found both men setting an even more fiery pace than they had in the first two games. For the third time, Coward was the pace-setter. He ran into a lead of 9—3. Then Appel repeated his sensational comeback of the earlier games, mixing in two or three clever service aces with hard shots that were so angled as to catch Coward out of position. He made the points 11-all and then 13-all.

There was the tensest of excitement in the extra points. Appel won two, both on telltales, and Coward then captured the service and made a clean placement. It was hand-out for the Yale man on a flashy around-the-court placement by Appel, who promptly ran the count up to 16—14 in his favor. He needed two more points for the match, but he never got them.

A miss by Appel made it 15—16 for Coward, who then added another point on a placement. Appel slammed one into the telltale and it was game-ball with Coward serving. There was a short, sharp brilliant exchange, when Coward angled the ball cleverly on a low shot around the court for the final ace and the game at 18—16.

THREE PLAYERS SURVIVE.

Milbank, Iglehart and Ely Left in University Club's Squash Play.

The University Club's handicap squash racquets tournament has been narrowed down to three players. E. Milbank and A. H. Ely, both of whom are handicapped at minus 8, have reached the semi-final round and will play their match tomorrow. I. W. Iglehart, also handicapped at minus 8, has reached the final round and will meet the winner of the Milbank-Ely match on Tuesday.

Milbank's defeat of E. M. Bodman in the third round was unexpected. The match was extremely close, going to three sets, of which Bodman won the second rather easily. Milbank won at 15—12, 6—15, 15—9. Bodman was handicapped at minus 10.

The semi-final match between Iglehart and C. P. Barton was also decided in three close games. In the final game it looked like anybody's match up to 7-all, but Barton at that point seemed to lose control, and Iglehart ran out easily. The scores in Iglehart's favor were 15—10, 6—15, 15—7. Ely defeated Pingree in the third round by 4—15, 15—9, 15—12, making a strong rally after a poor start. In the other third-round matches Barton defeated Clarke, 15—8, 9—15, 15—7, and Iglehart won from Vanderhoff 18—15, 15—9.

REID DEFEATS CHAMPION.

Crescent A. C. Squash Star in Unexpected Victory Over Kinsella.

James Reid, squash tennis professional at the Crescent Athletic Club, sprang a surprise at the Squash Club yesterday afternoon when he defeated Walter Kinsella, the professional champion, in a handicap match by three games to one. The scores were 15—4, 15—18, 15—5, 15—1. Kinsella conceded Reid seven aces in each game. In a previous meeting between the two at the Crescent Club, Kinsella, who on that occasion conceded his opponent five aces per game, had been the victor by three games to two.

Reid played magnificent squash. He made almost unbelievable gets and his position play was better than Kinsella's. The latter was not at his best. His footwork was slower and less certain than it ordinarily is, and several times he was unable to get out of the way of his own shots. As the two played yesterday, Reid would have had a good chance to win even without his handicap. He allowed Kinsella but a single ace in the fourth and last game of the match.

Two Meals a Day to Be Rule In Chicago Camp, Says Evers

CHICAGO, Feb. 18.—Two meals a day for all except the veteran pitchers will be the rule at the Chicago Cubs's training camp in California, it was announced today by Manager Johnny Evers. Breakfast by 9 o'clock, three hours' practice, with perhaps more for the recruits, and the evening meal, will be the program, Evers said, except for Alexander, Vaughn and a few veterans, who will be called on to carry the brunt of the pitching burden right from the start of the season. Two weeks of such conditioning, Evers believes, will prevent the squad from reporting for the season's opening game in poor shape because of overweight. The full squad will start practice March 7 at Tournament Field, Pasadena.

PELL NOT EXTENDED TO DEFEAT IRVING

Racquets Champion Easy Winner as National Title Play Opens—Gould Starts Well.

There was due observation of form in the results of the first day's matches for the national racquets championship at the Racquet and Tennis Club. The national champion, Clarence C. Pell, who is generally regarded as a sure finalist in the upper part of the draw, had no great difficulty in taking the measure of L. du Pont Irving in a straight-game match. The champion won by scores of 15—7, 15—7, 15—10. He was hitting hard and accurately and producing many fancy fadeaway shots in the corners on which Irving had no chance of a return.

Among the most dangerous of Pell's rivals for the national honors is the versatile Jay Gould, the court tennis champion. Gould turned from a highly important match the preceding day in squash tennis to a game as different as two indoor court games could well be conceived of being. Racquets, as everybody knows, is played with a different racquet and ball and on a far different sort of court from squash tennis. Yet Gould played the smooth sort of game in vanquishing Eric S. Winston, former national squash tennis champion, in straight games, by scores of 15—7, 15—1, 15—7, as he might have shown had he done nothing but play racquets all Winter. In the second game Gould scored his fifteen points in two hands.

Winston is a clever racquets player, and he has been devoting a great deal of time to the sport of late. But he was outplayed from start to finish of his match with Gould. The result was expected, but hardly with all the emphasis which Gould applied to his performance. The court tennis king, like Pell, had the speed habit, and also change of pace. He put many a shot away in the backcourt corners. Winston made remarkable gets, and many times kept the ball in play when it seemed as though Gould had the point already won. But the Columbia Club veteran led all the way, and finished out the games in the final points almost as he pleased.

As a result of yesterday's play, eight men remained of the sixteen in the tournament. Frederick T. Frelinghuysen will meet A. S. Cassils and Pell will play Hamilton Hadden in the upper half today, while Gould will encounter Fulton Cutting and Stanley G. Mortimer will cross racquets with E. H. Reynolds.

The summaries:

National Racquets Championship, First Round—Frederick T. Frelinghuysen, New York, defeated Cyril Hatch, New York, 16—15, 15—0, 15—12; A. S. Cassils, New York, won from G. F. Waterbury, New York, by default; Clarence C. Pell, New York, defeated L. du Pont Irving, New York, 15—7, 15—7, 15—10; E. H. Reynolds, Chicago, won from G. M. Heckscher, New York, by default; Stanley G. Mortimer, New York, won from William Post, New York, by default; Jay Gould, Philadelphia, defeated Eric S. Winston, New York, 15—7, 15—1, 15—7; Hamilton Hadden, New York, defeated C. B. Pike, Chicago, 15—5, 15—3, 10—15, 16—18, 18—14; Fulton Cutting, New York, defeated H. L. Dixon, Chicago, 15—10, 15—3, 15—11.

The schedule for today's matches follows:

10:00 A. M.—Frelinghuysen vs. Cassils.
11:30 A. M.—Pell vs. Hadden.
1:00 P. M.—Reynolds vs. Mortimer.
2:30 P. M.—Gould vs. Cutting.

BOSTON PLAYERS TO FORE.

Score Victories in Canadian Amateur Racquet Championship.

MONTREAL, Feb. 18.—Greenough, Peabody, Bray and Haywood, Boston players, won their games in the first round of the Canadian amateur racquet championship here today.

Two other Boston players to win matches were M. T. Wendell and A. Powers. Wendell defeated A. Chipman of Montreal in straight sets and Powers won by default from H. M. Smith of Montreal. Kellogg of Boston defaulted to H. Lavoie of Quebec.

The summaries:

Greenough, Boston, defeated Hempstead, Ottawa, 15—9, 15—6, 15—10; Peabody, Boston, defeated Wilson, Montreal, 15—11, 15—5, 15—4; Bray, Boston, defeated Hickson, Montreal, 14—17, 15—14, 15—4, 15—7; Haywood, Boston, defeated Robinson, Toronto, 15—12, 15—5, 15—1; Shaw, Boston, defeated Robinson, Toronto, 17—18, 15—12, 10—15, 15—10, 18—14; Martin, Hamilton, defeated Neilson, Ottawa, 15—9, 12—15, 15—10, 15—11.

RAYNOLDS BOWS TO AHEARN

State Amateur Pocket Billiard Champion Loses Game, 100-66.

Eddie Raynolds, the present titleholder, met with his first defeat in the New York State Amateur pocket billiard championship tournament at the Rational Recreation Academy last night. He bowed to J. J. Ahearn, who took him into camp by a score of 100 to 66.

Raynolds appeared to be off stroke, but Ahearn played a remarkably steady game, and, drawing away early in the contest, held the lead all the way. He ran out his string with an unfinished run of 20, previously having made a run of 19. Raynolds had a high run of 12.

In the game between John Mills and W. J. Faulkner, the former won by 100 to 92. While this match was not spectacular, it was closely contested.

GELSTON WINS WITH CUE.

Defeats Naughright in Three-Cushion Billiard Tournament.

By virtue of a clean-cut victory last night, G. Gelston is now leading in the metropolitan amateur three-cushion billiard tournament of the N. A. A. B. P., in progress at the Broadway Billiard Academy. Gelston defeated Ray Naughright by a score of 30 to 24 in sixty-nine innings. The winner took the lead at the start, and was able to hold it throughout, though Naughright made the high run of the game with a cluster of 4 points. Gelston's best run was one of two points.

VICTORY FOR LETZTER.

Takes Three-Cushion Billiard Match From Clifford Bash.

Mannie Letzter scored another victory in the three-cushion billiard tournament of the American Amateur Billiard Association at Thum's Academy last night. He defeated Clifford Bash by a score of 35 to 29. The players were tied at 24 each in the fifty-seventh inning, but Letzter took the lead soon after that and held it to the finish.

YALE SHOWS WAY TO COLUMBIA MAT MEN

New York Wrestlers Win Three Decisions, but Lose Meet by 18 Points to 9.

Special to The New York Times.

NEW HAVEN, Conn., Feb. 18.—Yale tonight defeated the strong Columbia wrestling team, 18 points to 9, registering the most notable victory of the season for Coach Winters's grapplers. The visitors took three out of four lightweight class bouts, all on points, and Yale the two heavyweight events on falls. Mackay, the football guard, pinned Johnson, the Columbia giant wrestler, to the floor just before the bout closed and made victory possible for his team.

Columbia failed to capture a single fall. Captain Pauly's victory over Benjamin was Columbia's most notable victory, while Captain Mallon displayed the cleverest technique in winning the 145-pound class from Zaretsky.

The summaries:

115-Pound Class—Thompson, Yale, defeated Linchitz, Columbia, on points.
125-Pound Class—Hayman, Columbia, defeated Moore, Yale, on points.
135-Pound Class—Hart, Columbia, defeated Houk, Yale, on points.
145-Pound Class—Captain Mallon, Yale, defeated Zaretsky, Columbia, by a fall in an extra three-minute period.
158-Pound Class—Captain Pauly, Columbia, defeated Benjamin, Yale, on points.
175-Pound Class—Darrell, Yale, defeated Massa, Columbia, by a fall in 1:40.
Heavyweight Class—Mackay, Yale, defeated Johnson, Columbia, by a fall in 4:30.

YALE OUTSHOOTS OXFORD.

Rifle Match by Cable Results in Victory for Blue, 1,564 to 1,361.

Special to The New York Times.

NEW HAVEN, Conn., Feb. 18.—Yale defeated Oxford University in a cable rifle match tonight, 1,564 to 1,361. Eight-man teams competed, each man shooting at 20 targets for a possible score of 1,600 a team. C. P. Williams, with a total of 198, was high gun for Yale. Major R. E. D. Hoyle of the Yale Artillery was judge on this side of the water, while an English army officer acted in that capacity in England. The ranges were 75 feet.

FRENCH RUNNER IN DEBUT.

Guillemot Will Meet Keen Field in Guaranty Special at Garden.

A record crowd is expected at Madison Square Garden this evening to witness the race in which Corporal Josef Guillemot of the French Army, Olympic 5,000-meter champion, will make his American début. The wonderful little French runner will compete against a number of America's stars, in a special 3,000-meter race, one of the feature attractions at the second annual games of the Guaranty Club. Guillemot, who has been forced to interrupt his training at South Field because of a superficial injury to his right foot, was reported yesterday in excellent condition, notwithstanding, and confident of victory.

The field which will oppose the wearer of the Tricolor includes Joie Ray of the Illinois A. C., national middle-distance champion and record-holder for 1,000 yards and one and two miles; John Romig of Penn State College, intercollegiate cross-country champion, and Walter Higgins, the capable Columbia University runner, who holds the national junior two-mile title. An effort was made to induce Hal Cutbill, Boston A. A., to enter the field against Guillemot, but the "flying parson," declined, saying the distance was too long for him. Cutbill will confine his activities to the "Guaranty 1,000," another special attraction, in which the prize will be a trophy donated by Charles H. Sabin, President of the Guaranty Trust Company.

Four-Handed Racquets Match.

A four-handed match in professional racquets will be played at the Racquet and Tennis Club at 11 o'clock on the morning of Feb. 22 by George Standing, instructor of the Racquet and Tennis Club, and Edward Rodgers of this city against Vincent C. Ellis of New York and Harry Boakes Jr. of Chicago.

Plestina to Wrestle Draak.

Marin Plestina, the Dalmatian wrestler, who is one of the many aspirants for the mat crown now held by Ed (Strangler) Lewis, has been matched to meet Tommy Draak, the champion's trainer, in a finish match at Webster Hall Thursday night.

HAVANA RESULTS.

FIRST RACE—Purse, $700; for three-year-olds and upward; claiming; five and one-half furlongs. Prince of Como, 115 pounds (Eames), 5 to 1, 2 to 1 and even, first; Dixie Flyer, 110 (Pitz), 5 to 2 and 6 to 5, second; Starkader, 110 (Kelsay), 3 to 5, third. Time—1:08 1-5. Lullaby, Marjorie Mignon, Lyric, Hosier, Golden Red, Brigida, Al Porter, Sayeth and Honest George also ran.

SECOND RACE—Purse, $700; for three-year-olds and upward; claiming; five and one-half furlongs. Fait Accompli, 108 pounds (Lancaster), 8 to 1, 6 to 5 and 3 to 5, first; Eddie McBride, 110 (Meehan), 4 to 1 and 2 to 1, second; Orleans Girl, 103 (Penman), 3 to 5, third. Time—1:08 1-5. Rab, Terrible Susan, Sybil, Prince Bonero, Frank Burke, Will Johnson, Sureget and the Masquerader also ran.

THIRD RACE—Purse, $700; for four-year-olds and upward; claiming; six furlongs. Loyalist, 103 pounds (Fields), 7 to 10, 1 to 5 and 1 to 10, first; Slippery Silver, 101 (Lancaster), 2 to 5 and 1 to 5, second; Punctual, 106 (Francis), even, third. Time—1:14 3-5. Juanita III., View, Kewessa also ran.

FOURTH RACE—Purse, $800; for three-year-olds; claiming; six furlongs. Mavehona, 113 pounds (Pickens), 2 to 1, 7 to 10 and 1 to 3, first; Bama, 107 (Penman), 3 to 5 and 1 to 3, second; Voorin, 100 (Lancaster), 4 to 5, third. Time—1:14. Aunt Deda, Disturbance and Roseate also ran.

FIFTH RACE—Purse, $700; for three-year-olds and upward; claiming; six furlongs. Salvo, 110 pounds (Francis), 3 to 1, even and 2 to 5, first; Runnyven, 109 (Kelsay), 1 to 2 and 1 to 4, second; Brig o' War, 98 (Fields), 1 to 4, third. Time—1:13. King's Belle, Armistice and Discussion also ran.

SIXTH RACE—Purse, $700; for four-year-olds and upward; claiming; mile and fifty yards. Elmont, 96 pounds (Penman), 6 to 5, 2 to 5 and 1 to 5, first; Doublet II., 94 (Lowe), 4 to 1 and 2 to 1, second; Hocnir, 106 (Pitz), even, third. Time—1:43 2-5. Norfolk Belle, Rey Ennis, Duke Ruff, Lariat, Litholick and Jack Hill also ran.

HAVANA ENTRIES.

FIRST RACE—Three and a half furlongs; for two-year-olds; purse $700. Virginia Cheek 103 pounds, Calmito 106, Coscorron 111, Noontime 112, Athgarven 115, Elias Ole 115.

SECOND RACE—Five and a half furlongs; for three-year-olds; claiming; purse $700. *Mario Mignon 96 pounds, Cornelia C. 99, Josephine K. 101, Flip 101, Black Pat 103, Johnnie O'Connell 106, Cannon Ball 106, *Tosca 106, Automatic Red 108.

THIRD RACE—Five and a half furlongs; for three-year-olds; claiming; purse $700. *Bacchanalian 103 pounds, *Shy Ann 106, *Peggy Rives 106, The Enquirer 108, *Our Jack 111, Flew High 111, *Talent 111, Experiment 111.

FOURTH RACE—Six furlongs; Poder Handicap; for three-year-olds and upward; El Quatro Purse $1,000. Mess Kit, 96 pounds, Penelope 96, Koran 101, Sirocco 108, Tacola 108, Attaboy II. 113.

FIFTH RACE—One mile and 50 yards; for four-year-olds and upward; claiming; purse $700. *Raven Sea 101 pounds, *Jellison 103, *Jack Healy 103, Fireworth 103, *O'Malley 106, *Sayona 107.

SIXTH RACE—One mile and one-sixteenth; for four-year-olds and upward; claiming; purse $800. *Allivan 103 pounds; *Exhorter 106, Pie 106, *Darnley 110, Redstart 113, Napthalius 113.

SEVENTH RACE—One mile and 50 yards; for three-year-olds and upward; claiming; purse $700. *J. Alfred Clark 94 pounds, *Emma J. 95, *Lady Hester 97, Mildred 100, *Crystal Day 100, Boher Na Breena 100, *Wenonah 102, *Trentino 102, Flying Frog 102, *Jose De Vales 105, Lama 105, El Coronel 107, Sylvano 109.

*Apprentice allowance claimed.

Weather clear; track fast.

RIDING CLUB'S POLO TOURNEY LAUNCHED

Four Matches Played by Junior and Senior Trios—Home Team Is Winner.

The Riding Club last night very successfully launched its invitation indoor polo tournament with four highly interesting and well contested matches in which both junior and senior trios had a chance to show their skill. There are fourteen teams entered, which include the junior and senior teams of the Riding Club, the Brooklyn Riding and Driving Club, the Durland Polo Club, Squadron A, West Point and intercollegiate entries from Pennsylvania, Princeton, Yale and the West Point Cadets.

In the games played last night the Riding Club's junior and senior teams met the corresponding trios of the Brooklyn organization while the Durland trios met the Squadron A teams. All the games proved to be well fought from start to finish. They were played on handicaps and the results were close enough to show that the Handicap Committee had done good work.

The junior games started at 6 o'clock, and the winners were the Riding Club and Rover trios. The former defeated the Brooklyn team by the score of 8 to 5, while the Rovers took the Squadron A trio into camp to the tune of 6 to 5 in an unusually lively game, in which the score was 3 to 3 at the end of the first chukker.

Charles Lang was the star of the Brooklyn junior team, and Dr. Richards, superbly mounted, did great work for the Riding Club. Thomas Cawthra surprised the gallery by his playing on the Rovers and did more than his share of scoring. Captain Matthews and Phillips, the latter of whom has played the game less than six weeks, starred for the troopers.

The Riding Club won in the senior division, beating the trio from the Brooklyn Riding and Driving Club by the score of 13½ to 10 in a game that brought out a wealth of clever riding off and accurate driving of the mallets. Honors were evenly divided among the home trio. Kopke and Farrell did most of the scoring for the Brooklynites, but the chief feature was the excellent teamwork.

The other game, which proved to be the most interesting of all, was won by the Blackbirds, who defeated the senior Squadron A team by the score of 16 to 15 goals of the stiffest sort of polo. At the end of the third chukker it was any one's game, and Winn, who was the star of the Blackbirds, drove the ball home for the deciding talley just before the game ended. The Blackbirds had to allow the Squadron trio a handicap of 10 goals, but the latter played with wonderful determination and improved as the game progressed.

The next games in the continuation of the tournament will be played next Tuesday night, when the college trios will make their first appearance, and the winners of the games last night will compete in the semi-finals.

The line-up and summary:

RIDING C. JRS. (8)		B. R. & D. JRS. (5).	
1—L. Haight	1	1—G. O'Reilly	1
2—J. D. Richards	2	2—W. Schenstrom	2
3—E. Hauck	0	3—C. Lang	2
Total handicap	3	Total handicap	5

Goals—First period: Hauck (2), Richards, Lang, O'Reilly. Second period: Richards (2), O'Reilly (2), Haight, and pony one for Brooklyn. Final score—Riding Club, 8; Brooklyn R. and D., 5, including handicaps. Two periods of ten minutes each.

ROVERS (6).		SQUAD. A JRS. (5).	
1—T. A. Cawthra	0	1—F. Reichner	1
2—D. O. Nelson	3	2—K. Phillips	1
3—H. L. Crossman	2	3—G. Matthews Jr.	1
Total handicap	5	Total handicap	3

Goals—First period: Cawthra (2), Nelson, Reichner. Second period: Cawthra (2), Phillips, Nelson. Final score—Rovers, 6; Squadron A. Jrs. 5, including handicaps. Two periods of ten minutes each.

RIDING C. SR. (13½)		BKLN. R. & D. SR. (10)	
1—W. S. Jones	2	1—H. Paesons	3
2—H. B. Blackwell	6	2—W. Kopke	2
3—R. A. Grannis	4	3—J. Farrell	2
Total handicap	12	Total handicap	7

Goals—First period: Jones (4), Blackwell (2), Grannis (2). Second period: Jones (2), Blackwell, Farrell; foul against Brooklyn, ½. Third period: Grannis (2); foul against both teams, ½ each. Fourth period: Jones, Grannis, Kopke, Farrell. Four periods of 7½ minutes each.

BLACKBIRDS (16).		SQUAD. A SR. (15).	
1—G. C. Sherman	3	1—G. Snow Jr.	2
2—A. W. Kinny	7	2—R. K. Cooke	2
3—H. Winn	7	3—J. M. Ceballos	3
Total handicap	17	Total handicap	7

Goals—First period: Kinny (2), Winn. Second period: Winn (3), Sherman, Kinny. Third period: Snow (3), Winn (3), Sherman (2), Cook, Kinny. Fourth period: Winn. Four periods of 7½ minutes each.

Referee—H. G. Guthrie. Scorekeeper—C. E. Danforth Jr. Timekeeper—B. Grant.

RACE MEETING TO OPEN.

All Is Ready at Shreveport for Start of Turf Event.

Special to The New York Times.

SHREVEPORT, La., Feb. 18.—The new construction work at the Fair Grounds having been rushed through to completion, everything is in readiness for the opening of the thirteen-day race meeting here tomorrow, which meeting has been designed to bridge the gap between the sudden ending of racing at New Orleans and the opening of the tracks in Maryland and Kentucky.

There is every promise that this short meeting will be entirely successful, and there are already many visitors registered at the hotels. Local business men are pleased over the fact that a small insurgent element, that attempted to prevent the meeting, was subdued. It is their belief that the racing will prove a boon to the city.

Although not so many horses are here as were at New Orleans, there will be no shortage of racers. About 250 horses are already stabled here, but for the present only six races will be run a day. The card will be lengthened if it is found that another race will fill conveniently. There are also plenty of jockeys on hand, among them some of the best boys who have been riding in the South this year. Owing to the narrowness of the track, the fields will be limited to ten starters, so that there will be riders enough for all occasions.

The feature for the opening day is the Shreveport Inaugural Purse, a sprint of five and a half furlongs. Only five horses have been named for it, but they are all good sprinters. The weather was cloudy today but the track was fast, and if no rain falls in the meantime the track will be in fine shape for the inaugural.

The entries follow:

FIRST RACE—Purse $500; for maiden two-year-olds; three and one-half furlongs. Muzzey 112 pounds, Malzaena 112, Lina 112, Baby Evelyn 112, Radical 115, Mala F. 112, St. Maurice 115, Belle Wrack 112.

SECOND RACE—Purse $500; claiming; for three-year-olds and upward; five and one-half furlongs. Sir John Vergne 115 pounds, St. Just 115, Echoland 97, Ballygihen 97, Tony Sutton 102, Lady Mildred 110, Peppery Polly 97, Dihinda 92.

THIRD RACE—Purse $500; claiming; for three-year-olds and upward; five and one-half furlongs. American Rose 105 pounds, Dr. Campbell 115, Back Bay 115, Mormon 115, Parrish 115, Philippic 110, Mickey Moore 110, Mary Fonso 92.

FOURTH RACE—Purse $500; Shreveport Inaugural Purse; for three-year-olds and upward; allowances; five and one-half furlongs. Grayson 108 pounds, Flibberty Gibbet 113, Warsaw 106, Sir Grafton 106, Lad's Love 104.

FIFTH RACE—Purse $500; claiming; for three-year-olds and upward; five and one-half furlongs. Ettahe 111 pounds, Ablaze 110, Rustler 100, Shilling 101, First Pullet 96, Resist 110, Sandy H. 109.

SIXTH RACE—Purse $500; claiming; for three-year-olds and upward; one mile and seventy yards. Sunduria 100 pounds, Walter Turnbow 105, Susan M. 100, N. K. Beal 111, Alma B. 98, Boxer 105, Kohinoor 106, Spearlene 105, Bar One 114.

Weather cloudy, track fast.

Yale Fencers Defeat Penn.

PHILADELPHIA, Feb. 18.—Yale defeated the University of Pennsylvania fencing team here tonight by a score of 5 to 4 in the foils and 1 to 0 in the epée. Only one bout was held in the epée instead of the scheduled two.

"Well, I see the Governor finally "wised up" and attended that Royal Tailor Sale!"

© 1921 The Royal Tailors Chicago - New York

—The—
Greatest Sale we ever held

DEAR SIR:—If you haven't yet attended this remarkable Royal Tailor Clearance Sale, there can be only one explanation:—*Our message hasn't reached you!*

It hasn't done plain justice to the astounding savings we're offering at our three wholesale salesrooms.

It hasn't made you realize, as it should, how much we are sacrificing in profit and loss to keep our shops humming during the February dull season.

Read and think!

A genuine made-to-measure suit or overcoat, built in the finest and most exclusive of custom-tailor fabrics
—the Fifth Avenue tailor's kind
—silk sewn
—hand felled
—lined in the highest quality custom trimmings.

Yours for $30.

Made to your order.

Guaranteed to your satisfaction.

$30.

A price only possible because the cloth has been billed to us at less than net weaver's cost—

because certain big Eastern woolen mills, anxious to dispose of their over-stock, gave us carte blanche to get whatever we could for it, but to move it at all hazards—and quickly.

You could not get finer custom tailoring if you paid double and triple this price. It is the opportunity of the year. Act!

Custom-Tailored to Your Order, Mind You!

"MADE TO ORDER" "NEVER READY-MADE"

Mill Surplus Sale

$30

Finest Quality Woolens
Suit or Overcoat to Order

"A discount of 10% for very small sizes—slight extra charge for sizes 45 inches breast or waist and above."

Hours: 8:30 A.M. to 6:00 P.M.
Daily—Including Saturday

AT OUR 3 WHOLESALE SALESROOMS
UPTOWN
Fifth Ave. and 42nd St.
N. W. Corner, Bristol Bldg.
One Flight Up · Op. N. Y. Pub. Lib.
DOWNTOWN
Park Row and Beekman St.
S. E. Corner · One Flight Up
Opposite City Hall Post Office
UNION SQUARE (14th St.)
14th St. and University Pl.
South East Corner
One Block West Broadway · One Flight Up

THE ROYAL TAILORS
CHICAGO · NEW YORK
TRADE MARK REGISTERED

Royal tailoring is sold throughout the world—dealers in over 10,000 cities and towns

PALMER DEFENDS HIS WAR ON REDS

Attorney General Tells Senate Committee Real Emergency Existed Early Last Year.

TELLS OF MARTENS AGENT

Deported Envoy Named New York Lawyer to Act Under Instructions of Soviet.

Special to The New York Times.

WASHINGTON, Feb. 18.—Attorney General Palmer, testifying today before the Senate Committee on the Judiciary, submitted a complete report of the activities of the Department of Justice in handling the so-called "Red" problem in this country.

"It must be remembered," he said, "that the Communist Party in the United States had affiliated with the Third Internationale in Moscow and had accepted its platform and manifesto, and we find in that platform and manifesto the specific statement that they intend to overthrow the Government of the United States by force and violence and we also find in the manifesto of the Communist Party of America that they do not intend to resort to the ballot for their reforms, but they are to resort to mass action and the general strike with revolutionary implications.

"There have been references made to the effect that aliens, who were members of this organization, knew nothing of its purposes, but I refer the committee to the provision in the constitution of the Communist Party which provides that an applicant for membership shall sign an application card in which he declares himself as having read the constitution and program of the party, and his adherence to the principles and tactics of the party and of the Third Internationale, and further agrees to engage actively as an agitator in its work. This provision is found in the organic law of the Communist Party."

The Government, the Attorney General contended, had no alternative but to accept the governing rules of membership in an organization as the law of that organization. He pointed out that at all of the meetings of the Communist Party in this country agitators were present who expounded the theories of the Russian Bolshevist system.

Attorney Appointed by Martens.

The Attorney General made the statement that Ludwig C. A. K. Martens, deported Bolshevist "Ambassador," when he found that it would be impossible to extend his stay in this country, designated Charles Recht, a New York lawyer, as the representative of Soviet Russia in the United States. In proof of his statement Attorney General Palmer read a letter said to have been written by Martens to Recht just prior to the former's departure from this country for Russia.

Mr. Palmer explained that the letter had been obtained from a Russian newspaper. The instructions from Martens to Recht as read into the record by the Attorney General were as follows:

"In view of my sailing I wish to make some arrangements and leave certain instructions which you should carry out during my absence.

"First, you are hereby authorized to act as my personal representative and to act for me in all matters of importance.

"Second, you are authorized, if necessary, and if so instructed by the Commissary of Foreign Affairs in Moscow, to receive all legal papers and in every way act as an attorney representing the Russian Socialist Federated Soviet Republic.

"Third, you are authorized to take action in the cases of needy and worthy Russians, who may appeal to you for aid, in accordance with instructions which will be sent you."

Mr. Recht was a recent witness before the Judiciary Committee, on which occasion he charged that persons arrested in the nation-wide raid against communists and anarchists in January of last year were deprived of their legal rights by the Department of Justice and in many instances maltreated by agents of the department who carried out the instructions of the Attorney General or his subordinates. He was attorney for many of the Russians arrested in the raids, among his clients being Gregory Weinstein, an intimate friend of Trotzky, and one of Martens's private secretaries.

Defending the course of the department, the Attorney General continued:

"I cannot agree with the contention that the sole justification for a nation-wide arrest of such alien communists would be a military operation in incubation, but if such contention were sound I believe that it existed when the arrests were made on Jan. 2, 1920. This country had just passed through a steel strike and a coal strike of great magnitude, and in each of these strikes thousands of leaflets were distributed by the communist parties, urging the workers to rise up and seize not only the shops in which they worked, but also the Government, and stating to the workers that they must control the State power, the police and the army and that the only way to control was to rise in open combat against the constituted governing authority using not parliamentary means but open mass action.

"Certainly no one can contend with any seriousness that the Government must stand idly by and wait for the actual throwing of the bomb, or the actual use of arms in military operation before it can act to protect itself against such onslaughts, and yet that is what practically all of the witnesses who have appeared before this comittee have in essence contended. Professor Chaffee is on record as being opposed to all legislation against sedition and anarchy and not a single witness who has come before the committee has failed to express his personal views that deportation is the wrong policy, that it is but taking a firebrand from one house and throwing it into another.

Considers Campaign Warranted.

"The emergency existed, and I consider that the action of the Department of Justice, in moving deliberately and with thoroughness, is fully warranted and justified. I do not maintain that some mistakes were not made, and that some delays were experienced, which under ordinary conditions would not have been excusable, but in a great movement for the overthrow of the Government of the United States, sponsored and adhered to, by thousands of alien agitators, directed and engineered by the guiding hands of Lenin and Trotzky, I believe that it was the duty of the Department of Justice, the branch of the Government to whom the American people look for the protection of its institutions and Government, to move with dispatch in such matters.

"I believe that the Department of Justice took every necessary precaution to guard the rights of the persons taken into custody. The charges of brutality, forgery of names and theft of money have frequently been made, but I challenge a single substantiation of any of these deliberate, malicious falsehoods.

"I would refer also to the vagueness of the statements read into the record of the hearings before the committee taken from the report of the Inter-Church World Movement upon the steel strike. It is but another example of the diligent effort exercised by certain individuals to endeavor to belittle the efforts of the Department of Justice. When one charge fails we find another produced, and the charges made in the steel report are but typical of the indefiniteness of the general charges made against the administration of the department."

The Attorney General asserted that he had been and was now ready to answer all specific accusations, but that he could not answer generalities. Mr. Palmer then gave his view of what he termed "the type of mind" that has appeared before the Judiciary Committee.

"It is," he said, "'a type of mind that would be horrified at the murder of a citizen but is unmoved in the plotting of those who would assassinate a State. Professor Chaffee referred to the fact that we had tolerated Emma Goldman for thirty years, and I believe that it is a just inference to draw from his testimony that we could have tolerated her a little longer. He at least states that he does not know but that she might be doing more harm in Russia than she would have done in this country.

"Swinburne Hale, another of these twelve lawyers, has admitted in open court that he did not believe that a person who undertook to preach the overthrow of the Government by force and violence should be punished as a criminal. I could cite without number similar expressions of views of these twelve lawyers, but I believe it is of little or no avail. It is significant that all criticisms which have been directed against the enforcement of the deportation statutes as participated in by the Department of Justice, have emanated from persons who are opposed to any law or legislation against sedition or anarchy, who would let foreign agitators disseminate by pamphlet and by word, doctrines wholly foreign to our American life and poisonous to our institutions."

The Attorney General filed with the committee various documents procured by the Department of Justice which he contends prove conclusively his conclusion regarding the mission and methods of the Communist Party in this country.

DIAL PROTESTS ON LANDIS.

Department of Justice Announces It Will Make an Investigation.

WASHINGTON, Feb. 18.—Formal complaint against Federal Judge Landis of Chicago, for his remarks in the case of an Ottawa, Illinois, bank clerk charged with embezzlement, is made in a letter sent to the Department of Justice today by Senator Dial, Democrat of South Carolina.

The letter was not made public, but Senator Dial was understood to have objected particularly to Judge Landis's statement that the bank Directors were directly responsible for the clerk's thefts because they allowed him a salary of only $90 a month. Senator Dial has contended that such a remark from a bench would tend to increase crime.

The Department of Justice also refused to make the letter public, but officials declared an investigation would be made to determine whether the facts set out by the Senator warranted any action.

SIX HELD IN BOND THEFT.

Memphis Grand Jury Indicts Banker, Jeweler, Broker and Others.

MEMPHIS, Tenn., Feb. 18.—Indictments were returned by the Shelby County Grand Jury today against W. L. Huntley Jr., a banker; M. B. Joseph, a local jeweler; R. E. Priddy, a bond broker; H. Diggs Nolen, a drug store owner, John E. McCall Jr., lawyer, and one other man, whose name with withheld, in connection with the disposal here of Liberty bonds identified as part of the loot obtained when a broker's messenger was held up in Brooklyn, Nov. 3 last, and robbed of $486,000 in bonds.

Joseph is alleged to have tendered $65,000 in bonds to Priddy at the solicitation of Huntley, who, in turn, said he acted as agent for a man known as "Anderson."

Nolen is said to have given John E. McCall Jr., a local attorney, another lot of about $100,000 in value to be disposed of. Both McCall and Nolen declared they had no intimation the bonds were stolen.

DOCTOR CALLS IN LIFEBOAT.

Man Taken From Ship to Another in Midocean and Arm Removed.

Luigi Campodonico, 51 years old, steward on the Italian freighter Mariano, was sent from the Italian steamship Re d'Italia to the Washington Square Hospital yesterday. His left arm had been amputated. It was crushed in the steering machinery. The operation was performed by Dr. L. Ruggier of the Re d'Italia after the ship had drawn close to the Mariano in response to a wireless message that the steward would die if he was not attended.

The accident took place on Feb. 11, when both vessels were in midocean, and there was a heavy sea at the time. Dr. Ruggier went in a lifeboat to the freighter, brought the engineer on board the liner and took the arm off just below the elbow. Campodonico was reported to be doing well last night.

BIBLE SOCIETY FINED $500.

Failed to Supply Heat, Night Guard or Restaurant to Tenants.

Convicted two weeks ago of failure to live up to a contract to supply its tenants in the Osmund apartments, at 1,140 Pacific Street, Brooklyn, with hot water and to give other service, the American Bible Society was yesterday fined $500 in the Court of Special Sessions, Brooklyn.

The complaint was made by William H. England, one of the tenants, who asserted that no hot water had been supplied from Oct. 1 to Nov. 11 and that there was no "night man," or uniformed attendant at the apartment house, as required in the leases. Mr. England also alleged that after the tenants had agreed not to cook in their apartments a restaurant which had been provided for them was closed by the landlord.

Weather in Grain and Cotton States.

Special to The New York Times.

WASHINGTON, Feb. 18.—Weather forecast:

Ill.—Fair Sat., except possibly snow in extreme s., colder; Sun. fair, colder in s.

Mo.—Fair, colder Sat.; Sun. fair, continued cold.

Wis. and Iowa—Fair Sat. and Sun.; colder Sat.

Minn.—Fair Sat. and Sun.; colder in s. Sat., not so cold in n. w. Sun.

N. Dak.—Fair Sat., becoming unsettled Sun.; not so cold Sun.

S. Dak.—Fair Sat., becoming unsettled Sun.; warmer Sat.

Neb.—Fair Sat. and probably Sun., colder Sat. in e.; warmer Sun. in w.

Kan.—Fair Sat. and probably Sun.; colder Sat. in e.

Mont.—Unsettled Sat. and Sun.; probably snow in w.; warmer Sat.

Wyo.—Partly cloudy Sat. and probably Sun.; not much change in temp.

N. C., S. C. and Ga.—Rain Sat. and Sat. night followed by clearing; colder Sun.

Fla.—Cloudy Sat., probably rain in extreme n.; Sun. unsettled, cooler, probably rain in n. and c.

Extreme N. W. Fla. and Ala.—Rain Sat.; Sun. fair, colder.

Miss.—Rain in s. and e., rain or snow in extreme n. Sat.; Sun. fair, colder.

Tenn.—Rain in e., snow or rain in w. Sat.; Sun. clearing, colder.

Ky.—Snow or rain Sat.; Sun. clearing, colder.

Ohio—Cloudy Sat., probably snow in s.; Sun. probably snow flurries, colder.

Ind.—Cloudy Sat., probably snow in s.; Sun. generally fair, colder.

Lower Mich—Generally fair Sat. and Sun., probably snow flurries near Lake Michigan; colder Sun.

Upper Mich.—Generally fair Sat. and Sun.; snow in n. w. Sat.; colder Sat. and in e. and s. Sun.

LEGAL ADVERTISEMENTS.

NOTICE OF SHAREHOLDERS' MEETING
THE LIBERTY NATIONAL BANK
OF NEW YORK,
120 Broadway.

To the Shareholders of
THE LIBERTY NATIONAL BANK OF NEW YORK:

NOTICE IS HEREBY GIVEN that a special meeting of the shareholders of this Bank will be held at 11 o'clock in the forenoon, at the offices of the Bank, 120 Broadway, New York City, N. Y., on Friday, March 4th, 1921, to vote on the question of the liquidation of the Bank as a National Bank, to take effect at a future date, and to authorize the Directors to execute a certificate of organization as a State Bank, as required by the New York Banking Law, and to take, and to authorize the Directors to take, such other action as may be necessary or expedient to cause its liquidation as a National Bank to become effective, its corporate existence as a State Bank to begin and a merger with The New York Trust Company to be accomplished, pursuant to the terms of the Plan and Agreement for the merger of The Liberty National Bank of New York into The New York Trust Company, dated February 1, 1921, heretofore mailed to the shareholders.

By Order of the Board of Directors.
FREDERICK W. WALZ, Cashier.
Dated, February 1, 1921.

CHURCH SERVICES TOMORROW

Adventist

SEVENTH-DAY ADVENTIST TEMPLE,
120th St. and Lenox Av.
CARLYLE B. HAYNES, Pastor.
Sabbath Services Today—Saturday.
9:30—Sabbath School. 11—Sermon.
Sunday Night, 7:45—"The Return of Elijah the Prophet, Foretold in The Bible to Occur in the Present Generation. Has He Come and Is He Here Now?"

Baptist

CALVARY BAPTIST CHURCH,
West 57th St., bet. 6th and 7th Avs.
Rev. JOHN ROACH STRATON, Pastor.
Miss AMY LEE STOCKTON will speak at both morning and evening services.
10:30—"FOLLOWING AFAR."
12—Sunday School and Adult Bible Classes.
8—"S O S from an Ancient Sea."

CENTRAL BAPTIST CHURCH,
S. E. Corner 92d St. and Amsterdam Av.
FRANK M. GOODCHILD, D. D., Pastor.
11—"CHRIST IN PROPHECY."
8—Sixth in Evangelistic Series on "THE WAY OF SALVATION."
"THE ETHIOPIAN:
HOW HE WAS SAVED."

FIFTH AVENUE BAPTIST CHURCH,
4 to 8 West 46th Street.
Dr. CORNELIUS WOELFKIN, Minister.
MORNING WORSHIP, 11 o'clock.
Rev. EUGENE C. CARDER will preach.
Sunday School and Women's Class at 9:40.
YOUNG MEN'S BIBLE CLASS AT 9:40.
Leader, ARTHUR E. BESTOR,
President of Chautauqua Institution.
Young People's Service, 6:30 P. M.

FIRST BAPTIST CHURCH,

Broadway and 79th Street.

PASTOR I. M. HALDEMAN, D. D.

11 A. M.—"THE SPIRIT OF SOCIALISM AND BOLSHEVISM NOW IN THE PROFESSING CHURCH DUE TO THE FALSE CONCEPT OF THE MISSION OF CHRIST AND THE CHURCH IN THE WORLD. WHY DID CHRIST COME INTO THE WORLD? WHAT IS THE TRUE MISSION OF THE CHURCH?"

8 P. M.—"WISE AND FOOLISH VIRGINS. ARE THE FOOLISH VIRGINS CHRISTIANS WHO WILL GO THROUGH THE TRIBULATION COMING ON THE EARTH, OR UNREGENERATE CHURCH MEMBERS AND MEMBERS OF SYSTEMS OF COUNTERFEIT CHRISTIANITY LIKE CHRISTIAN SCIENCE AND OTHERS? IS THE SECOND COMING OF CHRIST AS THE BRIDEGROOM NOW AT HAND?"

Friday Night, February 25, 8 o'clock—"The Answer by Fire."

JUDSON MEMORIAL, WASHINGTON SQ.
Rev. A. RAY PETTY, Pastor.
Preaching Services 11 and 8.

MADISON AVENUE BAPTIST CHURCH,
MADISON AV. at 31st St.
GEORGE CALEB MOOR, D. D., Minister.
Every Sunday, 11 A. M. and 8 P. M.
A Series of Sunday Eve. Sermons on
RELIGION AND THE NATIONS.
Sun., Feb. 20, "England and Its Belief."

MOUNT MORRIS BAPTIST CHURCH,
5th Av., between 126th and 127th Sts.
CARL WALLACE PETTY, D. D.
11 A. M.—"Laying Foundations."
8 P. M.—"Not Blue, but Red, White and Blue Sunday."

WASHINGTON HEIGHTS
BAPTIST CHURCH,
145th St. and Convent Ave.
Rev. Harold Pattison, D. D.
11 A. M.—"The Apostles Creed."
8 P. M.—"Benjamin Franklin," Illustrated.

Christian Science

THIRTEENTH CHURCH OF CHRIST, SCIENTIST, Leslie Hall, 260 West 83d St. Services: Sun, 11 A. M.; Wed., 8 P. M. Sunday School, 11 A. M. Reading Room, 605 Broadway.

Community Church

THE COMMUNITY CHURCH OF N. Y.
11 A. M.—Lyric Theatre, MR. HOLMES, "MEN, WOMEN AND IDEALS."
(1) "YOUNG MEN AND MAIDENS."
4:30 P. M., Broadway Tabernacle, Vespers.
MR. RANDALL, "WELLS'S OUTLINE OF HISTORY,"
(2) "How Long Can Our Civilization Endure?"
8:15 P. M.—Church House, Park Av. and 34th St.
Forum: WALTER W. LIGGETT,
"HAS THE NON-PARTISAN LEAGUE COLLAPSED?"
10 A. M.—Lyric Theatre, MR. BROWN,
"Psychoanalysis: Social Adaptation."

Congregational

BROADWAY TABERNACLE CHURCH,
BROADWAY and 56TH ST.
The Pastor, Dr. JEFFERSON,
will preach at 11 A. M. and 8 P. M.
8 P. M.—"HOW TO LIVE."
Wednesday, 8 P. M.—MIDWEEK SERVICE.
Tuesday, 8:15 P. M.—PUBLIC FORUM.
Dr. C. W. PETTY—"WASHINGTON."

MANHATTAN CHURCH,
Broadway, near 76th St., Sunday, 11 A. M.
Rev. CHARLES H. PARKHURST, D. D.

TWENTY-FIRST ANNIVERSARY
INTERNATIONAL UNION MISSION
CHURCH OF THE STRANGERS
300 West 57th St.
SUNDAY, FEBRUARY 20TH.
ALL DAY SERVICE.
11—S. D. GORDON, D. D.
"A Spirit's-Eye View of the World."
Miss Mary Seller, Harpist.
Mr. Manley Price Boon, Soloist
"There is a green hill far away."
3—PRAISE AND TESTIMONY MEETING
4—FRANK GOODMAN
For many years a leading gambler of the Under World—Tells of his life's story and conversion in the Billy Sunday Meetings—SUNDAY CHOIR WILL SING.
8 P. M.—PLATFORM MEETING—Speakers:
F. Webster Tyler of British East Africa.
Rev. A. B. Taylor of New Britain.
H. Clinton Eva.
Mrs. Amy Unruhe.
Miss Mary Seller, Harpist.

Disciples of Christ
(Christian.)

CENTRAL CHRISTIAN CHURCH	142 West 81st. 11 & 8. Dr. Finis S. Idleman. "A Homelike Church."

169TH ST. CHRISTIAN CHURCH,
595 East 169th St.
Rev. LEON H. COUCH, Pastor,
will preach at 11 A. M. and 8 P. M.

Divine Science

Rev. W. JOHN MURRAY
of the
CHURCH OF THE HEALING CHRIST,
Church of The Healing Christ,
Grand Ballroom, Waldorf-Astoria,
Sunday, 11 A. M. Subject:
"A PROFITABLE PARTNERSHIP."
The Bible Class meets promptly at 9:45 A. M.
Sunday School for Children at 11 o'clock.
Wednesday evening meeting at 8:15 o'clock.
DAILY HEALING MEETING at 12 o'clock,
WALDORF-ASTORIA.
The public is cordially invited to all meetings.

FIRST CHURCH' DIVINE SERVICE, Newark and Oranges. Services: Sunday and Thursday at 3 P. M., Tuesday evenings at 8 P. M., at 24 Park Place, Newark. Individual instruction by Mrs. Robert Burton, Leader, 260 Scotland Road, South Orange. Phone South Orange 11-J.

Ethical Culture

THE SOCIETY FOR ETHICAL CULTURE.
(Founded 1876.)
Central Park West and 64th St.
Sunday Morning, promptly at 11 o'clock.
Speaker: Dr. JOHN L. ELLIOTT.
Subject: "THE TWO GREAT PRESIDENTS, AND WHAT THEY CAN MEAN IN THE LIFE OF AMERICA TODAY."
Sunday Evening, promptly at 8 o'clock.
Speaker: Mr. ALFRED W. MARTIN.
Subject: "MOHAMMEDANISM."
The Public Are Invited.

Interdenominational

GOSPEL TABERNACLE CHURCH,
692 8TH AV. AT 44TH ST.
FOUNDER REV. A. B. SIMPSON.
Rev. ELMER B. FITCH, Asst. Pastor.

SUNDAY SERVICES
10:45 A. M. AND 7:30 P. M.
REV. E. S. CONLEY
OF PITTSBURGH, PA.,
WILL PREACH AT BOTH SERVICES.

SPECIAL TUESDAY EVENING
SERVICE AT 8:00 P. M.
REV. H. S. HALLMAN
WILL SPEAK.

THE UNION THEOLOGICAL SEMINARY. Service in the Chapel, Claremont Avenue, between 120th and 122d Streets, at 11 o'clock. Preacher, the Rev. ARTHUR J. BROWN, D. D., of the Presbyterian Board of Foreign Missions.

THE UNION THEOLOGICAL SEMINARY,
Broadway at 120th Street.
Tuesday, Feb. 22, 4 P. M. Last recital in CLARENCE DICKINSON'S Historical Lecture Series, with Rosalie Miller, Soprano, Chinese Singers and Instrumentalists, Tympani and Instruments of Percussion. Subject, "RHYTHM." OPEN TO THE PUBLIC.

Interdenominational

METROPOLITAN TABERNACLE,
Broadway and 104th St.
11 and 8, John McKay, "The Wall Street Evangelist." Monday, 8, Prayer Meeting. Thursday, 8, Mid-Week Bible Lecture by the pastor, "God's Two Men."

Jewish

BETH-EL TEMPLE,

5TH AV. AT 76TH ST.

SUNDAY MORNING AT 11.

REV. DR. SAMUEL SCHULMAN,

"A RELIGION OF FACT FOR ALL MEN."

ALL ARE WELCOME.

TEMPLE EMANU-EL,
5th Av. and 43d St.
Saturday, 10:30 A. M., Dr. Enelow on "How Can We Effect a Jewish Revival?"
Sunday, 11:15 A. M., Dr. Silverman on "The Philosophy of Tranquillity."
Monday, 11 A. M. sharp, Dr. Enelow on "The Spiritual Quality of Dante's Style."
Friday Evening Service, 5:30.
Daily Noon Service, 12:30.
All Are Welcome.

FREE SYNAGOGUE
Carnegie Hall, Sunday Morning at 10:45
DR. WISE
"PRESIDENT WILSON: FAREWELL and an ESTIMATE."
All Are Welcome.

CENTRAL SYNAGOGUE, Lexington Av. at 55th St. Saturday, 10:30—Dr. KRASS preaches. Sunday, 11 promptly—Subject: "WHO WERE THE GREATEST HERETICS?"

TEMPLE RODEPH SHOLOM,
Lexington Av. and 63d St.
Saturday, 10 A. M., Dr. Rudolph Grossman
"Washington's Message to Our Day."
All Welcome.

Lutheran

CHURCH OF THE ADVENT,
Broadway, at 93d St.
Rev. A. STEIMLE, D. D., Rector.
Services at 11 A. M. and 8 P. M.
Midweek Lenten Service, Wednesday, 8 P. M.

CHURCH OF THE HOLY TRINITY,
65th St. and Central Park West.
The REV. PAUL E. SCHERER, Pastor.
11—Topic, "Hiding Christ,"; 8—Bible Hour.

Methodist Episcopal

Consolidation of BEEKMAN HILL CHURCH
With the PEOPLES' CHURCH,
61st St., between 2d and 3d Avs.
Rev. B. F. SAXON, Pastor.
11—Bishop LUTHER B. WILSON, D. D.
8—Dist. Supt. W. H. KIDD, D. D.

GRACE, WEST 104TH ST.
FREDERICK BROWN HARRIS, MINISTER.
11 A. M.—"God Wills It."
3 P. M.—Men's Forum—Bishop L. B. Wilson.
7:45 P. M.—"WASHINGTON THE GREAT."
Motion Picture, "Birth of National Anthem."

MADISON AVENUE CHURCH, 60TH ST.
Dr. RALPH W. SOCKMAN, Pastor.
11 A. M., "Men of Honor."
Unveiling of War Memorial Tablet.
8 P. M., Dvorak's "Stabat Mater."
Message by Rev. LELAND P. CARY.
6, Social Hour. Dr. RAVI-BOOTH.

METROPOLITAN TEMPLE,
14th St and 7th Av.
Rev. JOSEPH W. CHASEY, B. D., Minister.
11—"The Breath of God." Dr. McElman.
3—"George Washington," Dr. Chasey.

PARK AV. METHODIST EPISCOPAL,
Park Av. and 86th St.
SAMUEL W. GRAFFLIN, Minister.
11 A. M.—"Effective Asking."
8 P. M.—"A Wayside Sermon."

ST. ANDREW'S, 76th St., Between Columbus and Amsterdam Avs.
Dr. ALLAN MacROSSIE will preach at
11—PROVIDENCE AND A SPECIAL TORNADO.
8—Citizens of the New World.
Illustrated Address by James H. Lewis.

ST. JAMES, Madison Av. & 126th St.
Dr. GEORGE L. NUCKOLLS, Pastor.
11 A. M.—"Life Problems and Their Solution." 8 P. M.—"Foundations of Today and Towers of Tomorrow."

ST. PAUL'S,
86th St. and West End Av.
Dr. RAYMOND L. FORMAN, Minister.
11:00—"A Flight of Stairs."
8:00—"The Rubbish Problem."
10:15—Men's Forum: Bishop Wilson will lead. Topic: "Five Empty Lamps."
Special Lenten Service Wednesday, 8 P. M.
A Cordial Welcome to All.

UNION CHURCH SOCIAL CENTER.
"TRAVELERS' CHURCH,"
45th St., West of Broadway.
Rev. JOHN G. BENSON, Minister.
Services, 11 A. M. and 8 P. M.

New Church

BROOKLYN SOCIETY OF THE NEW CHURCH,
Monroe Place, Cor. of Clark St.
Take Interborough Subway to Clark St.
Service at 11 A. M.
Rev. E. M. Lawrence Gould will preach.

NEW CHURCH,
35th St., between Park and Lexington Avs.
The Rev. JULIAN K. SMYTH, Pastor.
Bible Classes, 10:15. Service, 11.
Rev. William L. Worcester will preach.

New Thought

HOLMES

LECTURES

ON MENTAL SCIENCE

AT

MOROSCO THEATRE

TOMORROW AT 8 P. M.

SUBJECT:

SUCCESS.

FRIDAY AT 8 P. M., CARNEGIE HALL.

THE PROCESS OF A DEMONSTRATION.

UNITY SOCIETY OF PRACTICAL CHRISTIANITY, HOTEL ASTOR.
RICHARD LYNCH, SPEAKER.
SUNDAY, 8 P. M.
"FEARLESSNESS."
Sunday School, 1:45 P. M.
Wednesday, 8 P. M.: "Why Christianity is Practical." Followed by Healing Meeting.
Classes: Tuesday and Friday, 2:30 P. M.
The Public Is Cordially Invited.

JEWISH NEW THOUGHT.
LUCIA NOLA LEVY, Lecturer.
The Spiritual Psychology of Israel Practiced 365 days in the year
Brings Health, Happiness and Prosperity.
Lecture every Sunday evening at 8, Hotel McAlpin, Room "E," second mezzanine floor. All welcome.

MISS VILLA FAULKNER PAGE,
Fellowship of the Life More Abundant.
Every Sunday, 11 A. M., Brooklyn Masonic Temple, cor. Clermont and Lafayette Avs., Brooklyn, N. Y. Subject, Feb. 20:
"WHY TROUBLES COME TO US."
Congregational Singing. All Welcome.

NEW THOUGHT—ANNA C. NOLLE.
HOTEL ASTOR, SUNDAY, 11:15 SHARP.
"HOW TO ATTRACT SUCCESS."
ADVANCED CLASS OF 500
NOW FORMING. CLASS FREE.
GET TICKETS AT TOMORROW'S MEETING.

MRS. MARY CHAPIN.
Sunday Services 11 A. M. All are welcome.
COMMODORE BALLROOM.
ENERGIZING LIFE.
CONCENTRATION-PROSPERITY CLASSES
Mon., 3-8-15; Fri., 8:15. Carnegie Hall, R. 806.

PHILOSOPHY OF LIFE
DR. REBECCA NICHOLAS,
at the Hotel Astor, Broadway and 44th St.,
Sunday, Feb. 20, at 3 P. M.
Subject:
"CONSTRUCTIVE THINKING."

SEARS PHILOSOPHY
makes life livable and lovable.
Sundays, 11 a. m., LITTLE THEATRE.
44th St., West of Broadway.

Presbyterian

BRICK CHURCH.
Fifth Av. and 37th St.
Ministers { William Pierson Merrill, Theodore Ainsworth Greene.
Dr. HENRY van DYKE will preach at 11.
Mr. GREENE will preach at 4.
Subject, 4 P. M.—American Ideals and Faults, Enthusiasm and Instability.
Bible School at 9:40.
General Discussion Bible Class at 10.
Professor Charles Thaddeus Terry, Leader.
Young People's Society Social and Supper Meeting, 5:30-7:30.
Midweek Service Wednesday, 8:15.
FRIDAY NOON HOUR OF MUSIC at 12:15.
Schubert Program by Clarence Dickinson, assisted by Mabel Corlew, Soprano, and Maurice Kaufman, Violinist.
NOONDAY SERVICE every weekday (except Tuesday) at 12:30.

BROADWAY
PRESBYTERIAN CHURCH,
Broadway and 114th St.
Rev. Walter Duncan Buchanan, D. D.
Minister, will preach at 11 A. M. and 8 P. M.

Presbyterian

CENTRAL PRESBYTERIAN CHURCH,
Madison Av. and 57th St., Rev. DWIGHT W. WYLIE, D. D., LL. D., PASTOR.
11 A. M. and 4:30 P. M.,
Preaching by the Pastor.
The new full choir and instrumental soloists will appear at both morning and afternoon services.
Wednesday, 8 P. M., Devotional Meeting.

FIFTH AV. PRESBYTERIAN CHURCH,
Fifth Avenue and Fifty-fifth Street.
Ministers { Rev. JOHN KELMAN, D. D. Rev. JAMES PALMER, Ph. D.
DR. KELMAN will preach at 11 and 4:30.
Bible School at 9:30. Men's Class at 10.
At 4, Organ Recital by Harry Gilbert.
Wed., 8:15 P. M.—Midweek Service, Dr. Kelman.
Thursday, 8 P. M.—Dr. Kelman's lecture:
"The Kingdom of God."

FIRST PRESBYTERIAN CHURCH,
5th Av., 11th and 12th Sts.
Ministers: { Rev. George Alexander, D. D. Rev. Harry Emerson Fosdick, D. D. Rev. Thomas Guthrie Speers.
9:45 A. M.—Sunday School.
11 A. M.—Dr. Fosdick.
8 P. M.—Mr. Speers.
Wednesday, 8 P. M.—Mid-Week Service.

FORT GEORGE PRESBYTERIAN CHURCH,
St. Nicholas Av. and 186th St.
LYMAN R. HARTLEY, M. A., Minister.
11—Rev. J. W. Hoyt of Oregon.
8—Rev. Mr. Hartley.

FORT WASHINGTON.
Broadway, at 174th St.
Rev. JOHN McNEILL, Pastor,
preaches at 11 A. M. and 8 P. M.
Preaching Service Wednesday at 8 P. M.

FOURTH PRESBYTERIAN CHURCH,
West End Av. and 91st St.
Edgar Whitaker Work, D. D., Pastor.
11—Dr. Work. 8—Rev. M. S. White.

GREENWICH PRESBYTERIAN CHURCH,
13th St., near 6th Av.
WILLIAM H. MATTHEWS, D. D., Pastor.
Services at 11 and 8.

HARLEM-NEW YORK CHURCH,
132d St. and Mount Morris Park West.
Dr. Frederick W. Evans at 11 A. M.,
"Stewards of the Grace of God." 8 P. M.,
"Three Appearances of Jesus."

MADISON AV. PRESBYTERIAN CHURCH,
Northeast corner 73d St.
11 A. M.—Rev. Henry Sloane Coffin, D. D.
4:30 P. M.—Rev. Paul Dwight Moody.
8 P. M.—Dr. Coffin.
All Seats Free.

NORTH PRESBYTERIAN CHURCH,
525 West 155th St.
Rev. John R. Mackay, D. D., LL.D., Pastor.
11 A. M., Dr. Mackay, "Barriers Burned Away."
8 P. M., Mr. Noonan, "New Voices from Chinatown."

PARK AV. PRESBYTERIAN CHURCH,
Park Av., and 85th St.
Tertius Van Dyke, Pastor, 11 and 8.

CHURCH OF THE PURITANS,
130th St., just off 5th Av.
Rev. GEORGE J. RUSSELL, Minister,
will preach 11 A. M. and 8 P. M.

RUTGERS PRESBYTERIAN CHURCH,
Broadway and 73d St.
Rev. DANIEL RUSSELL, D. D., Pastor.
DR. RUSSELL will preach at 11 A. M.
CHARLES STELZLE at 8 P. M.
"THE CHURCH AND SOCIALISM."
Open Forum Discussion.

WEST END PRESBYTERIAN,
Amsterdam, corner 105th.
Dr. A. Edwin Keigwin preaches.
11—"As a Father—So the Lord."
8—"WHAT IS REASON?"

WEST-PARK PRESBYTERIAN CHURCH,
Amsterdam Av. and 86th St.
Rev. ANTHONY H. EVANS, D. D., Pastor.
Dr. Evans will preach 11 A. M. and 8 P. M.
Evening Subject—"The Claims of Jesus."

Protestant Episcopal.

CATHEDRAL OF ST. JOHN THE DIVINE,
Amsterdam Avenue and 112th Street.
8 A. M.—The Holy Communion.
10:10 A. M.—Morning Prayer.
11 A. M.—Preacher, Bishop Rhinelander.
4 P. M.—Preacher, Rev. Dr. A. H. Judge.
Daily Services, 7:30 A. M., 5 P. M.
(Choral except Monday and Saturday).
Wednesday, 4 P. M.—Social Service Conference by Rev. CHAS. K. GILBERT.

WASHINGTON'S BIRTHDAY, FEB. 22, 1921.
CATHEDRAL OF ST. JOHN THE DIVINE,
9 A. M.—Communion Service for Men.
Rev. Wm. T. Manning, D. D. Short Address.
11 A. M.—Mass Meeting, Synod Hall (Cathedral Grounds).
Chairman—Hon. George Zabriskie.
Speakers—Rt. Rev. Wilson R. Stearly, D. D. and Rev. Albert E. Ribourg, D. D.
Seats reserved for ladies in Synod Hall.

ALL ANGELS' CHURCH,
West End Av. and 81st Street.
Rev. S. De Lancey Townsend, D. D., Rector.
Holy Communion .... 8 A. M.
Morning Prayer and Sermon (Rector). 11 A. M.
Evensong (Rev. W. J. D. Thomas)... 4 P. M.
Preaching during Lent, 5 P. M.
Tuesdays—Rev. Charles L. Slattery, D. D.
Thursdays—The Rev. Dr. Henry Lubeck.
Fridays—The Rev. Melford L. Brown.
Strangers Welcome.

ASCENSION—5TH AV. AND 10TH ST.
Rev. Dr. PERCY STICKNEY GRANT, Rector.
11—"What Is Religion?" (Dr. Grant).
4—Oratorio; Rossini's "Stabat Mater," (Dr. Thomas).
8—Forum: Dr. Delos F. Wilcox, "The Transit Crisis New York City's Day of Reckoning."

CHURCH OF THE BELOVED DISCIPLE,
East 89th St., near Madison Av.
Rev. GEO. R. VAN DE WATER, D. D., Rector.
Services 8, 10, 11—Rector preaches. Gounod's "GREEN HILL FAR AWAY," Miss Christine Loos, Solo Soprano. Vespers, 4—Rev. Thomas McCandless preaches. Choir sings "By Babylon's Wave," Cello, Harp, Violin and Organ. Postlude, Mozart's "Ave Vercun."
Dr. Van De Water lectures on Church History every Wednesday night after Choral Litany at 8:15.

CALVARY CHURCH, 4th Av., 21st St.
Rev. Theodore Sedgwick, D. D., Rector.
Services 8, 10:15, 11 and 8.
Preacher—The Rector.
Noonday Services daily, except Saturday, 12:30-12:55 P. M. Special preachers.
Tuesday, 4:30—Twilight Organ Recitals.

CHRIST CHURCH, Broadway at 71st St.
Sunday Services; 8:30, 11 A. M.; 8 P. M.
11—Rev. William T. Walsh, D. D.,
"Spiritual Healing in the Church."

GRACE CHURCH,
Broadway and 10th Street.
DR. SLATTERY, RECTOR.
Holy Communion .... 8 A. M.
Service and Sermon (The Rector)...11 A. M.
Later Evensong (Dr. Lubeck)........ 8 P. M.
Daily Noonday Service at 12:30.

HOLY APOSTLES, 9th Av. and 28th St.
Services 8, 11 A. M., 8 P. M., Rev. E. L. Sunderland Preaches.

CHURCH OF THE HEAVENLY REST,
Fifth Av., above 45th St.
Rev. HERBERT SHIPMAN, D. D., Rector,
will preach at 11 A. M. Service.
8 P. M.—Rev. Edward E. Matthews.

Monday, 11:30 A. M., Lecture by
REV. DR. STUART L. TYSON.

CHURCH OF THE HOLY COMMUNION,
Sixth Avenue and 20th Street.
Washington's Birthday.
11 A. M.—Festival Celebration.
Speaker, Hon. Henry W. Taft.

HOLY ROOD CHURCH,
Fort Washington Av. at 179th St.
Rev. Gustav Arnold Carstensen, D. D., Rector
Services 8 and 11 A. M. and 8 P. M.

CHURCH OF THE INCARNATION,
Madison Av. and 35th St.
The Rev. HORACE PERCY SILVER, Rector.
8 A. M.—Holy Communion. 11 A. M. Morning Prayer. Sermon (Rector).
4 P. M.—Choral Evensong with Address.

SERVICES DURING LENT:
Tuesday, 5 P. M., Lecture on Modern Development in Religious Thought, By PROFESSOR POMEROY.
Thursday, 4 P. M., Devotional Bible Study
Friday, 5 P. M., Confirmation Instruction.
12:15 to 12:40, Noonday Service.
Special Preachers.

CHAPEL OF THE INCARNATION,
240 East 31st St.
Rev. GEORGE FARRAND TAYLOR, Vicar.
8 A. M.—Holy Communion.
11 A. M.—Morning Prayer, Sermon (Vicar).
8 P. M.—Evensong with Address.
Sermon by the Vicar.
Wednesday Evening, Feb. 23, 8 P. M.
Rev. G. AUSTIN OLDHAM from St. Ann's Church, Brooklyn, will preach.

CHURCH OF THE RESURRECTION,
74th St., East of Park Av.
Rev. E. RUSSELL BOURNE, Rector.
Sunday 8—11—4 Mon., Tues., Fri., Evensong 5. Wed. Litany 10. Thurs. Holy Communion 10. Bible Lecture 8:30 P. M.
ON SUNDAY AT 4 P. M.
Institution of the Rector by the
Rt. Rev. PHILIP M. RHINELANDER, D. D.
Bishop of Pennsylvania.

ST. ANDREW'S CHURCH,
Fifth Av. and 127th St.
Services at 11 A. M. and 8 P. M.
PREACHER, THE NEW RECTOR,
Rev. A. E. RIBOURG, D. D.

Protestant Episcopal.

ST. BARTHOLOMEW'S CHURCH,
Park Avenue and 51st St.
Rev. LEIGHTON PARKS, D. D., Rector.
8:30 A. M.—Holy Communion.
11 A. M.—Morning Prayer and Sermon.
Dr. Leighton Parks will preach.
3 P. M.—Sunday School.
3:30 P. M.—Adult Confirmation Class.
4:30 P. M.—Evensong.
5:30 P. M.—Rector's Bible Class.
5:45 P. M.—Social Hour in Guild Room.

DAILY LENTEN NOONDAY SERVICE
(Except Saturday).
Saturday Service 9 A. M.

CHURCH OF ST. EDWARD THE MARTYR,
12 East 109th Street.
Rev. P. C. PYLE, D. D., Rector.

Sundays:	Low Mass, 7:30 & 8:15 A. M.
	Children's Mass, 9:00 A. M.
	Solemn Mass & Sermon, 11 A. M.
	Vespers & Sermon, 8 P. M.
Weekdays:	Low Mass, 7:30 A. M.

ST. GEORGE'S CHURCH,
STUYVESANT SQUARE.
16th St., East of 3d Av.
KARL REILAND, D. D., LL.D., Rector.
8 A. M., Holy Communion.
11—Morning Prayer, Sermon (Rector).
4—Vespers. Address by Dr. Reiland.
Special Music. Miss Bennett, Violinist.
Reader, Rev. William Jenkins.
All Seats Are Free. The Public Welcome.

ST. IGNATIUS, West End Av. and 87th St.
Rev. WILLIAM PITT McCUNE, Rector.
Masses: 7, 8, 9:30, 11.
Vespers and Benediction: 4.

ST. JAMES'S CHURCH,
MADISON AV. AND 71ST ST.
Frank Warfield Crowder, D. D., Rector.
8 A. M., 11 A. M., Rector.
4:30 P. M. Evening Prayer and Sermon.

ST. JOHN THE EVANGELIST,
11th St., west of 7th Av.
Rev. JOHN A. WADE, Rector.
11 A. M., Rev. E. C. M. TOWER.
8 P. M., Rev. H. E. SAWYER.
Wed., 8 P. M., Rev. CHAS. B. ACKLEY.

ST. LUKE'S CHURCH,
Convent Av. and West 141st St.
Rev. WILLIAM T. WALSH, Rector.
11—Rev. JOHN R. ATKINSON preaches.
8 P. M.—Bishop BURLESON—Confirmation.
Healing Service Thursdays, 10:30 A. M.

CHURCH OF ST. MARY THE VIRGIN,
139 West 46th St.
Rev. J. G. H. BARRY, D. D., Rector.
Low Masses, 7:30, 8:15; Children's Mass, 9;
High Mass and Sermon (Rector), 10:45.
Vespers and Sermon (Dr. Delaney), 4.

ST. MARY'S, Lawrence St. (at 126th St., Amsterdam Av.), 8, 9:30, 11 and 8 P. M.
Rev. CHARLES B. ACKLEY, Rector.

ST. MATTHEW'S CHURCH, 28 W. 84TH ST.
Rev. ARTHUR H. JUDGE, D. D., Rector.
Services, 8, 11 and 8.

ST. PAUL'S CHAPEL,
Broadway, Fulton and Vesey Sts.
Rev. Joseph P. McComas, D. D., Vicar.
8, 10:30, 11 A. M. (Sermon), 5, (Address).
Wednesday, Feb. 23, 12:15, Social Service Address, Dioc. Com., Rev. Chas. K. Gilbert.

COLUMBIA UNIVERSITY,
St. Paul's Chapel. Services, 4 P. M.
Preacher, Rev. Raymond C. Knox, Chaplain.
The Public Is Invited.

ST. JAMES', Jerome Ave. (190th St.)
Rev. De WITT L. PELTON, Ph. D., Rector.
Services 8, 11 A. M. and 4 P. M.

ST. STEPHEN'S, 69th, near Broadway.
Services at 8, 11, 4 and 8.

ST. THOMAS'S CHURCH,
5TH AV. AND 53D ST.
Rev. ERNEST M. STIRES, D. D., Rector.
8 A. M.—Holy Communion.
11—Morning Service and Sermon, Bishop Tucker of Japan.
3 P. M.—Men's Bible Class (Illustrated).
4—Evensong and Address (Rector).
8 P. M.—Hour of Organ Music.
Daily, 12:10 to 12:30, 5 (Rector).

CHURCH OF THE TRANSFIGURATION,
1 East 29th St. Dr. HOUGHTON, Rector.
COMMUNIONS—7, 8 and 9 A. M.
10:30—CALKIN'S MASS, and Offertorium, Arcadelt's "Give Ear Unto My Prayer."
Preacher, Dr. W. H. VAN ALLEN.
4 o'clock—CHORAL EVENSONG. GOSS' "Comfort, O Lord."
8 P. M.—COMPLINE and SERMON. Preacher, Rev. WILLIAM H. VAN ALLEN, D. D.
DAILY, Noon, Preacher,
Rev. WILLIAM H. VAN ALLEN, D. D.
Monday, Feb. 21, 8 P. M.—Rev. Dr. BLUNT, "Anglo-Catholicism Today."
CHURCHMEN'S ALLIANCE.

TRINITY CHURCH.
Rev. WILLIAM T. MANNING, D. D., Rector.
7, 8 and 9—Holy Communion.
10:30—Morning Prayer.
11—Holy Communion and Sermon (Rector).
4—Annual Service, Sons of the Revolution.
Address by Rev. Dr. Manning.
MIDDAY SERVICES.
Feb. 21, 22, 23, 24, 25.
Rev. WILLIAM F. PEIRCE, D. D.,
President Kenyon College, Gambier, Ohio.
SEATS FREE.

TRINITY CHAPEL,
25th Street, near Broadway.
8—The Holy Communion.
11—Litany, Sermon and Holy Communion.
4—Evening Prayer.
4:45—Devotional Address.

TRINITY CHURCH, New Rochelle, N. Y.
The Rev. PAUL GORDON FAVOUR, Rector.
Services at 8:15, 9:45 and 11 A. M.
Even Song and Special Music, 8 P. M.

CHURCH OF ZION AND ST. TIMOTHY,
334 West 57th St.
Rev. FREDERICK BURGESS Jr., B. D., Rector.
8, 11 (Rector), and 8 (Rev. C. W. Manzer).
Thursday Evenings in Lent, 8:15.
SPECIAL PREACHERS.
Next Thursday, BISHOP GAILOR, President of the Council.

Reformed

COLLEGIATE CHURCH OF NEW YORK.

THE MIDDLE CHURCH,
Second Avenue and Seventh Street.
Rev. Edgar Franklin Romig, Minister,
will preach at 11 A. M. and 8 P. M.
Wednesday, 8 P. M.—Lenten Service.

THE MARBLE CHURCH,
Fifth Avenue and Twenty-ninth Street.
Rev. David James Burrell, D. D., Minister.
Dr. Daniel A. Poling will preach.
11 A. M.—"George Washington plus Jesus Christ."
8 P. M.—"Christ the Great Destroyer."
No. 4—"Death."

THE CHURCH OF ST. NICHOLAS,
Fifth Avenue and Forty-eighth Street.
Malcolm James MacLeod, Minister.
Services at 11 A. M. and 8 P. M.
Dr. MacLeod will preach at both services.

THE WEST END CHURCH,
West End Ave. and 77th St.
Rev. Henry Evertson Cobb, D. D., Minister,
will preach at 11 A. M. and 4:30 P. M.
4:30 P. M.—Special Music. Maunder's Cantata, "Penitence, Pardon and Peace."
7:30 P. M.—Young People's Society.

THE FORT WASHINGTON CHURCH,
Fort Washington Ave. and 181st St.
All seats free.
Rev. Irving H. Berg, D. D., Minister,
will preach at 11 A. M. and 8 P. M.

HAMILTON GRANGE, Convent Av. & 149th.
Rev. Arthur Fredrick Mabon, Minister.
Services 11 A. M. and 8 P. M.

REFORMED CHURCH OF HARLEM,
Lenox Av. and 123d St.
Rev. EDGAR TILTON Jr., D. D., Minister.
11 A. M.—Preaching by the Rev. Henry M. Brown, D. D.
8 P. M.—Dr. Tilton will preach. Subject; "The Truth About the Blue Law Propaganda."

Reformed Episcopal

THE FIRST CHURCH,
Fiftieth St., East of Second Av.
PERCY T. EDROP, D. D., Rector.
GEORGE ADAMS, D. D., Associate.
Morning at 11 (Dr. Edrop).
Evening at 8 (Dr. Adams).
Bishop Pengelley at 7 (Illustrated).
Sunday Schools at 9:30 and 7.

Society of Friends

RELIGIOUS SOCIETY OF FRIENDS—Meetings for worship, 11 A. M., at 221 E. 15th St., Manhattan, & 110 Schermerhorn St., B'klyn.

RELIGIOUS SOCIETY OF FRIENDS—Meetings 11 o'clock, 144 East 20th St., Manhattan; Lafayette and Washington Av., Brooklyn.

Spiritualist

FIRST SPIRITUALIST CHURCH,
155 East 58th St., near 3d Av., at 8 P. M.
LEARN THAT YOUR DEPARTED ONES STILL LIVE.
Lecturer, Mrs. M. E. Williams, Messages.

CHURCH OF DIVINE INSPIRATION,
Carnegie Hall (Chamber of Music), 3d floor.
Sunday Service, 8 P. M., followed by Ordination of Mrs. Julia O. Forrest.
E. Augusta Monroe Hand, Moderator.

MT. PITCAIRN SPIRITUAL SERVICE MESSAGES, Anna Stuart, pastor. Thursday eve'gs at 8 o'clock, 824 Carnegie Hall.

Theosophy

AT 2,228 BROADWAY,
N. Y. LODGE, THEOSOPHICAL SOCIETY.
Sunday, Feb. 20, 8:30 P. M., lecture by
MR. CARL KNAUFF,
"Reincarnation, The Hope of the World."
Free Study Classes and Lending Library.
Public Cordially Invited.

THEOSOPHICAL SOCIETY, Central Lodge, 230 Madison Av., corner 37th St. Sunday, 8:15 P. M., "Why Do the Movies Prominently Feature Reincarnation?" All Welcome.

THEOSOPHICAL SOCIETY (Independent). 124 W. 58th St. Public lecture Sunday ev'g, "The Mind, The Flesh, The Devil," Mrs. H. F. Tuzo.

Unitarian

ALL SOULS' CHURCH,
Fourth Avenue at 20th Street.
Dr. WILLIAM L. SULLIVAN, Minister.
Service at 11 A. M.
"THE CIVIC FEDERATION ON 'RED' CHURCHES" will be DR. SULLIVAN'S subject.
A CORDIAL WELCOME TO ALL.
Our aim is to serve God in Simplicity, and to prove it by Character, upholding Liberty in Pulpit and Pew, Reverence and Religion in leash.

CHURCH OF THE SAVIOUR
(First Unitarian)

PIERREPONT ST., BROOKLYN.
(Borough Hall Subway Station)

REV. JOHN HOWLAND LATHROP.
Freedom, Our Method.
Fellowship, Our Spirit.
Character, Our Test.
Service, Our Aim.

SUNDAY, FEB. 20, 11 A. M.
Subject: "THE CONSOLATIONS OF LIBERAL RELIGION."

We Cordially Invite Your Attention.

WEST SIDE UNITARIAN CHURCH.
CHAS. FRANCIS POTTER, Minister.
Clarence Gillett, Supt. School.
Frank Stewart Adams, Organist.
Grace Leslie, Soloist.
Broadway at 117th St. Service 11 A. M.
PERSEVERANCE.
Modern Church School at 11 A. M.

THE COMMUNITY CHURCH OF N. Y.
(See Heading "Community Church.")

Universalist.

CHURCH OF THE DIVINE PATERNITY,
Central Park West and 76th St.
JOSEPH FORT NEWTON, D. D.,
Minister,
will preach Sunday morning, 11 o'clock.
Subject: "WASHINGTON & LINCOLN."
4 P. M.: "THE CHRISTIAN CITIZEN."
Annual Service—New York Chapter, Sons of the American Revolution.
Quartet and Chorus Choir.

Y. M. C. A.

3:45 P. M.—Evening Globe Concert,
Followed by
DR. HENRY VAN DYKE,
"The Purpose in the Heart."
A Great Day. Ladies Cordially Invited.
WEST SIDE Y. M. C. A., 318 West 57th St.

SALVATION ARMY
NATIONAL STAFF BAND,
Bronx Y. M. C. A., 470 East 161st St.
Sunday, 3:30, Feb. 20, 1921.

Other Services

AT THE TOWN HALL,
123 West 43d St.

Sunday morning at 11 o'clock, Feb. 20, 1921.

DR. JOHN HERMAN RANDALL

(Of the Community Church.)

on

"THE INTERNATIONAL MIND AND HUMAN BROTHERHOOD."

Auspices of the Theosophical Association.

ADMISSION FREE.

LEAGUE FOR THE LARGER LIFE.
222 West 72d St.
Sunday, 8:15 P. M.—"Pollyanna" Night, Mrs. E. D. Ackerly presiding; short talks; all welcome.
Daily Noon Silence, except Saturday and Sunday, Mrs. C. B. Kendall.
Monday, 2 P. M., Class, Mrs. Flora Stewart McGraw.
Tuesday, 3 & 8 P. M., Class, Laura G. Cannon.
Wednesday, 8:15 P. M., "Lord's Prayer," Mary Allen.
Thursday, 3 P. M., League Healing Meeting, Mrs. A. Conde Smith and Mrs. Robert Stevens.
Friday, 3 P. M., Healing, Laura G. Cannon.
8:15 P. M., "Symbols," Miss I. von Dolffs.

The FIRST INDEPENDENT CHRISTIAN SCIENCE CHURCH of New York City with its Metaphysical College, Board of Lectureship, Classes for Primary and Advanced Students, Reading Rooms Practitioners, &c., holds its first service Sunday, Feb. 27, at 11 o'clock at Hotel Astor. Please bring your own C. S. quarterly and hymnal. The object of this Church is to follow PRINCIPLE and not personality and organization. For particulars apply Clerk, 327 Central Park West.

SCIENCE OF TRUTH.
All Your Desires Are Already Fulfilled
Everything Is Done—Realize It.
New Classes Forming—Beginners, Advanced.
Preliminary meeting Feb. 28, 8 P. M.
Call or write
Mrs. Dora F. Layne, 61 West 11th.

PASTOR E. E. FRANKE,
Shubert Theatre, 44th St., West of B'way.
Sunday Evening, Feb. 20, at 7:45 o'clock.
DEVILS! DEMONS! SPOOKS!
Seats Free. Questions Answered.

CHURCH OF CHRIST IN THE CLOUD.
Easter subject for class, correspondence course and daily meditation: "The Electrification of the Planet." Teacher, Rev. Clara Wolverton Gates, Nyack-on-Hudson, N. Y.

CHINATOWN.
The Rescue Society, Old Chinese Theatre, 6-7 Doyers St. Inspiring Gospel Service Nightly, 10 P. M. T. J. Noonan, Supt.

BROOKLYN

Congregational

CENTRAL CONGREGATIONAL CHURCH,
Hancock St., between Bedford and Franklin Avs. (Take Fulton "L" or car to Franklin Av.)
Pastor, Rev. S. PARKES CADMAN, D. D., preaches at 11 A. M. and 7:45 P. M.

CHURCH OF THE PILGRIMS.
Henry and Remsen Sts., Brooklyn.
Rev. RICHARD ROBERTS, Pastor.
Sunday, February 20, at 7:45 P. M.
SIR EDWARD ELGAR'S "DREAM OF GERONTIUS."
Grace Kerns, Soprano; Delphine March, Contralto: Judson House, Tenor: James Stanley, Basso. Chorus of 30 Solo Voices.
Dr. Roberts will preach at 11 A. M. and 7:45 P. M. Morning subject: "Love Among the Ruins."

PLYMOUTH CHURCH,
Rev. NEWELL DWIGHT HILLIS, Pastor.
Services at Academy of Music (Atlantic Av. Subway Station), 11 A. M., "Satan Transformed Into an Angel of Light." Sermon by Dr. Hillis. No Evening Service.

Ethical Culture

BROOKLYN ETHICAL SOCIETY,
Brooklyn Academy of Music.
11 A. M.—Mr. Horace J. Bridges,
"The Importance of Life's Minor Virtues."
Public Cordially Invited.

Presbyterian

LAFAYETTE AVENUE PRESBYTERIAN CHURCH,
Corner South Oxford Street.
Dr. Charles C. Albertson will preach
11:00 A. M.—"The Stone Rejected by the Builders."
7:45 P. M.—"Losing Life and Finding It."
Tuesday Morning at 10:30—Union Bible Class taught by Dr. Albertson.

Bedford Church, Nostrand Av. and Dean St.
Pastor, S. Edward Young, 10:45 and 7:45.

Spiritualist

SUNDAY EVENING SERVICE, 7:45 o'clock, NEW YORK INSTITUTE, at Lodge Rooms, COLLNER BLDG., Bedford Av. and Madison St., entrance on Madison. Spiritual Messages.

Y. M. C. A.

DR. S. PARKES CADMAN.
"WASHINGTON, THE CHRISTIAN."
Bedford Br. Y. M. C. A., 1,121 Bedford Av.
Sunday 3 P. M. Men only. Free.
Greatest Men's Meeting in Greater N. Y.

RESORTS

NEW YORK.

VALHALLA MOUNTAIN HOUSE,
Valhalla, Westchester Co., N. Y.
Open all year; steam heated, electric lighted; private baths.
Outdoor sports. $18.00 and up weekly, room and board.
Phone White Plains 1165.

NEW YORK—Long Island.

Garden City Hotel
GARDEN CITY, LONG ISLAND.
An exclusive suburban hotel, 21 miles from New York. Frequent electric train service from Penn. Station.
Special Winter Rates Nov. to May
J. J. LANNIN CO., Props.

NEW JERSEY—Atlantic City.

HOTEL
CHELSEA
Occupying entire block of ocean front in the fashionable Chelsea section.
500 bed chambers with private baths (fresh and sea water). High-class orchestra, cafe, grill, etc. French chefs. Golf privileges. Autos meet trains. Booklet. Open all year
J. B. THOMPSON & CO.

ROYAL PALACE
HOTEL & COTTAGES
on the Beach. Cap. 600
CONVENIENT TO ALL AMUSEMENTS
Sea Baths · DIET KITCHEN · Orchestra
Family Patronage Invited
C. L. HANSTEIN, President
LYMAN J. WATROUS, Sect. & Mgr.

GRAND ATLANTIC
Virginia Ave. and beach. Hot and cold running water. Private baths. Rates $4 day up; special weekly. Capacity 600. Booklet.
OSCAR D. PAINTER HAROLD LANDON

The Breakers
ON OCEAN FRONT. FIREPROOF.
American and European plans.

THE PHILLIPS HOUSE
Massachusetts Ave., near Beach.
A. C. McCLELLAN, Atlantic City, N. J.

NEW ENGLAND.

GO TO
Crawford Notch for Winter Sports.
A large country estate solicits guests. Everything ready for real comfort. Plenty of snow. Terms apply
Mrs. MOREY, BEMIS, NEW HAMPSHIRE.

SOUTHERN STATES.

ASHEVILLE NORTH CAROLINA
"Land of the Sky"
Finest climate; 18-hole golf. Illustrated booklet Board of Trade, N. BUCKNER, Secy.

"Clover Fields," comfortable country resort all year. Heat, baths, conveniences, riding, hunting; congenial people; excellent table. Circulars; references. The Randolphs, Keswick, Albemarle Co., Va.

BANKRUPTCY NOTICES.

UNITED STATES DISTRICT COURT, Southern District of New York.—In Bankruptcy No. 28,976.—In the Matter of ARMY & NAVY APPAREL CO., INC., Bankrupt.

Upon reading and filing the annexed petition of Ellwood M. Rabenold, the receiver herein, duly verified, upon the offer of Edward J. May hereto annexed, and upon all the papers and proceedings herein, and on motion of ZALKIN & COHEN, attorneys for the receiver, it is

ORDERED, that Lewis H. Saper, Samuel Miller and Thomas Willett, three disinterested persons, be and they hereby are appointed appraisers herein, to estimate and appraise the property belonging to this estate, said appraisers to be duly sworn and to report the result of their appraisal to this Court with due convenient speed; and it is further

ORDERED, that a hearing upon the said offer to purchase the assets as provided in the said offer, which is to pay in cash therefor to the receiver or trustee who may succeed him a sum equal to 80 per cent. of all just, provable and allowance unsecured claims of said bankrupt, and to pay in addition thereto all priority claims in full and administration expenses, shall be had before this Court at a stated term thereof, to be held before John J. Townsend, Esq., Referee in Bankruptcy, at his office, Room 1701, No. 299 Broadway, in the Borough of Manhattan, City of New York, on the 1st day of March, 1921, at 1:00 o'clock in the afternoon of said day, or as soon thereafter as counsel can be heard; and it is further

ORDERED, that the said receiver shall report the result of the appraisal of the said assets, and at the same time any and all other bids for all of the assets may be made, and at which hearing this Court will make such order for the acceptance or rejection or other disposition of the said bid, or any other bid, as may seem proper; and it is further

ORDERED, that the said property may be inspected by any one of the creditors or other persons or parties, at any time during business hours, prior to the said date, at its location, to-wit: at Lackawanna Jail, Scranton, Pa., at No. 87 Main Street, Pittston, Luzerne County, Pa., at the Duval Warehouse, No. 341 Spring Street, New York City, and at the South Street Stores, No. 212 South Street, New York City, and that a copy of this order shall be published in The New York Times and The Daily News Record on the 19th day of February, 1921, and on the morning of the day set for said hearing, of the aforementioned bid, and a copy thereof shall be mailed to each of the creditors of the said bankrupt on or before the 19th day of February, 1921; and it is further

ORDERED, that all creditors or other persons in interest are hereby directed to show cause at the said hearing why the said bid or such other bids as may seem proper should not be accepted, and why such other orders in respect to the assets of this estate or any part thereof should not be made as may be deemed just, equitable and proper.

Dated, New York, February 18, 1921.
J. J. TOWNSEND, Referee.
ZALKIN & COHEN, Attorneys for Receiver,
49 Chambers Street, New York City.

UNITED STATES DISTRICT COURT, Southern District of New York. In the matter of THE WILSCH MACHINE & SPECIALTY CO., INC., Bankrupt. No. 28885.

To the creditors of the above named bankrupt:

Notice is hereby given that Henry W. Pollock, the Trustee herein, has filed with me his petition, praying that he may be authorized to sell for $25 all the right, title and interest of the bankrupt in and to certain chattels consisting of machinery and equipment, furniture and fixtures, now located at No. 205 East 12th Street, New York City, and that out of the proceeds of the sale, which is advertised herewith, after all costs incident thereto have been deducted, that the Trustee be authorized to pay to Morris R. Horovitz the sum of $945.47, the amount of his chattel mortgage claim, the Trustee herein the sum of $25, and any balance then remaining shall be paid to Charles Kriser in full of his chattel mortgage claim.

Please take further notice that a special meeting of creditors to consider, act and pass upon said petition, to advise and instruct the Trustee thereon, and to transact such other business as may properly come before said meeting, will be held at the office of John J. Townsend, Referee in Bankruptcy, 299 Broadway (Room 1701), City of New York, on February 19, 1921, at 11:15 o'clock in the forenoon.

New York, February 11, 1921.
JOHN J. TOWNSEND,
Referee in Bankruptcy,
299 Broadway, New York City.

BANKRUPTCY SALES.

IN THE DISTRICT COURT OF THE United States for the Southern District of New York.—In Bankruptcy. In the matter of COUNTESS DRESS & COSTUME CO., INC., Bankrupt.—Chas. Shongood, U. S. Auctioneer for the Southern District of New York in bankruptcy, sells Thursday, February 24, 1921, by order of the Court, at 2:00 P. M., at 12 East 23rd Street, Borough of Manhattan, assets of the above bankrupt, consisting of dresses, piece goods, etc.
WALTER L. BRYANT, Receiver.
SOBEL & BRAND, Attorneys for Receiver,
320 Broadway, New York.

PUBLIC NOTICE.

The Union National Bank of Newark, located at Newark, in the State of New Jersey, is closing its affairs. All note holders and other creditors of the association are therefore hereby notified to present the notes and other claims for payment.
W. C. PEARSON, Cashier.
Dated January 3d, 1921.

CITY LIGHTING PLANT PROPOSED BY HYLAN

Suggests Use of Surplus Electricity Generated in Interborough Power Houses.

PRIVATE BIDS UP $500,000

Mayor Says Big Saving Could Be Effected in Lighting Streets, Parks and Public Buildings.

In a communication to the Board of Estimate yesterday Mayor Hylan suggested that the city establish its own system for the lighting of streets, parks and public buildings. He proposes that the city use the surplus electric power generated in the Interborough power houses, in which the city is financially interested through the terms of the dual subway contract. The fact that the latest bids made by the private companies now supplying the service show an increase of approximately $500,000 over previous contracts is convincing proof, the Mayor said, that this plan would effect big savings to the municipality.

Although the Mayor did not so state, it is understood that his plan, if adopted and successful, would include the selling of light and power to private consumers. The Mayor pointed out that years ago the city had the legal right to construct plants for municipal lighting purposes. In 1905 and 1906 the city actually appropriated $635,000 for the purchase of land for the purpose, which land is still owned by the city. Since 1906, however, the subway power plants have been able to generate more electricity than is needed.

"This excess power," he said, "may be available and the city, it would seem, has a right to request and use the excess power for lighting the very streets through which passengers must go to and from the subways, and for lighting its parks and public buildings."

Ample Space in Conduit System.

Continuing the Mayor said:

"Should the city decide to install its own system of distribution it has ready at hand ample space in the conduit duct system which under the contracts with the Consolidated Telegraph and Electrical Subway Company and the Empire City Subway Company, Ltd., it can use free of charge in the Boroughs of Manhattan and the Bronx; also there would be available ducts in the rapid transit subways which may be used if necessary.

"In the Boroughs of Brooklyn, Queens and Richmond and parts of the Bronx the overhead system can be used, so that only a few miles of ducts would have to be built in Brooklyn.

"Any arrangement with the Interborough Rapid Transit Company for electrical energy could also provide for the use of their sub-stations where required, avoiding the necessity of their being constructed on the part of the city.

"I am informed that the duct and subsidiary connections for lights from the conduits containing the electrical conductors to lamp-posts, while built at the expense of the tenant companies (the lighting companies), ownership is retained by the subway company, and I believe the city could reasonably demand the use of the subsidiary connections without expense. If, however, the city had to build them they could be constructed with its own forces.

Department Fully Equipped.

"The Department of Water Supply, Gas and Electricity is fully equipped with able engineers and assistants to determine in detail the sizes of cables and all other fixtures necessary for a lighting system, and not only can this department give estimated costs, but can, under proper authority, purchase and install the necessary cables, posts, lamps, &c., and can also take care of them after installation. The city at present owns a considerable number of lighting posts and all of the attachments to them necessary to maintain these street lamps and all of the lighting facilities in something over 2,200 buildings owned and operated by the city.

"If the city owned and operated its distribution system for lighting, it not only would have the possibility of securing from the Interborough electrical energy for lighting at a very low rate, but it would also have the present electric lighting companies as bidders for the electrical energy only at very much lower rates than now tendered by them. Still another factor in the item of reduced rates would be the construction of the city's own generating plant upon the lands purchased for that purpose, if it seemed advisable to do so at any time."

The communication was referred to the Controller, the Corporation Counsel and the Commissioner of the Department of Water Supply, Gas and Electricity.

Ankle Curtains for Woman Jury.

SPRINGFIELD, Ohio, Feb. 18.—Keeping the promise he made to women jurors three weeks ago, Judge F. W. Geiger of the Common Pleas Court had "ankle curtains" put up today. The jury box is now surrounded by a beautiful green curtain, and behind this the ankles of the women jurors are shielded from the public gaze.

BROOKLYN MAY PAY $1.25 RATE FOR GAS

Union Company Asserts That the Master's Report Holds 80-Cent Rate Confiscatory.

PROPOSES RETURN OF 8%

Master Reports Company Is Entitled to Fair Return on Valuation of Its Properties.

The report of James G. Graham, the special master appointed by Federal Judge Mayer in the suit of the Brooklyn Union Gas Company to have the 80-cent gas law set aside, will state that the statutory rate is confiscatory and therefore unconstitutional, says an announcement made yesterday by Cullen & Dykman, counsel for the company. The report is yet unfiled, but argument on it has been set for Monday before Federal Judges Ward, Hough and Mayer. It was stated that Mr. Graham found that the cost of manufacturing and distributing gas in 1919 was 79.55 cents per thousand cubic feet; 85.73 cents in 1920, and $1.14 at the present time.

The last figure, it was explained, does not include any return upon the capital of the company. The report, it was stated, would recommend the acceptance of the report of the Public Service Commission that the capital of the company amounts to $15,000,000 in mortgage bonds, $2,000,000 in debenture bonds and $18,000,000 in stock.

Mr. Graham finds that the assessed value of the company's mains, pipes, meters and floating capital is in excess of $28,000,000; that upon this amount the company is entitled to a fair rate of interest, which he states should be 8 per cent. He also finds that a return should be paid upon a fair valuation of all of the properties engaged in the business.

There is no other suggestion in the report as to what the company may charge in order to obtain this return, but it was said that as a result of the report the rate will be at least $1.25. Late last November Federal Judges Hough, Ward and Mayer permitted the company and two of its subsidiaries to increase the rate to $1.10 per thousand cubic feet until the suits to have the statutory rate set aside were tried.

SENTENCED FOR AUTO DEATH

High School Student Goes to Reformatory, Though Jury Asked Mercy.

Special to The New York Times.

PATERSON, N. J., Feb. 18.—Alfred Hyde, 18 years old, a high school student of Springfield, Mass., was sent to the New Jersey State Reformatory and fined $1,000 today by Judge W. W. Watson in the Court of Quarter Sessions.

Hyde was found guilty of manslaughter in having caused the death of Adolph Schneeweiss of Clifton, N. J., on Christmas Day, when his automobile collided with that in which Schneeweiss was riding, killing three persons. The jury recommended mercy, but the Court decided that an example must be made of Hyde to check careless driving.

Adriatic Off After Two Days' Delay.

The White Star liner Adriatic sailed at noon yesterday with nearly one thousand passengers for Cherbourg and Southampton after two days' delay because of the examination of steerage passengers for typhus. Among the first cabin passengers were Sir Henry K. and Lady Egan, Lady Gordon and Ivan Caryll, the well-known writer of musical comedies, and his family.

Bismarck to Become the Oceanic.

According to officials of the White Star Line, the 55,000-ton liner Bismarck is to be renamed Oceanic, which was the name of the first steamship of its fleet. The company was and is still the Oceanic Steamship Company, Ltd., of Liverpool, and one of the subsidiary lines of the International Mercantile Marine Company. The second Oceanic was lost off the coast of Scotland during the war.

Hearing on Daylight Refused.

The Merchants' Association yesterday received a letter from Speaker Machold of the Assembly, refusing its request for a hearing on the new Daylight Saving bill, which is said to have been decided upon by the majority leaders for passage through the Assembly next week. President William Fellowes Morgan, on behalf of the association, replied, asking him to reconsider.

THE BUSINESS WORLD

COMMERCIAL PAPER.

Yesterday—7½@7¾ per cent. for the best names.

Thursday—7½@7¾ per cent. for the best names.

The quotations are for six months' paper.

⁂

Blocked Shapes Come to Fore.

Blocked shapes in women's hats for Spring seem to be pushing the hand-made ones out of the spotlight, according to leading manufacturers of untrimmed hats in this city. Milan, hemp, braided milan, lisere and milan, sewed row upon row, and horsehair are all blocked in attractive shapes and are much in demand. In recent receipts of imported hats here blocked shapes have been especially prominent, as they are in the current showings in Paris. One of the first indications of the trend to blocked shapes in this country was seen at the recent style show of the Retail Millinery Association of America.

⁂

Children's Shoe Prices High.

Although substantial reductions have been made in apparently all grades of shoes for men and women, it is asserted here that consumers have not found a corresponding decline in the better grades of children's footwear. It is said to be easy to buy a good quality shoe for women at a lower price than is asked at retail for a child's shoe that will give any kind of wear. A case was cited yesterday in which a certain woman had paid $5 for her own shoes and $6.80 for a pair for an eight-year-old child. Even at that, the child's shoes were supposed to have been marked down 20 per cent.

⁂

Cotton Break Hits Gray Goods.

The further break in cotton yesterday had a noticeable effect on the demand for gray goods in this market. Spot business was put through on Southern 38½-inch 64-60 printcloths at 7¾ cents and on Eastern makes of the same construction at 8 cents. Printcloth sales for the day were more or less devoid of feature. In the sheetings some trading was done in five-yard cloths at 6¼ cents, but buyers did not seem anxious to do very much with 5.50s at half a cent a yard less. Some sales of twills and sateens were made to the converters of clothiers' specialties, among them 39-inch 64-104, 4.20-yard sateens at 13¼ cents.

⁂

Hard Coal Premiums Dropping.

Deflation of independent anthracite prices has progressed to the point, Saward's Journal will say today, where the small producers are now obtaining a premium of only $1 to $1.50 over the company circular on their domestic sizes, and are selling their steam sizes at a discount of from 50 cents to $1. Almost every week sees a further settling down of quotations, and the present week has been no exception. That premiums will disappear by the 15th of March, and possibly by the 1st, is a prediction frequently heard. A slight reduction has occurred in the tidewater bituminous market this week, due possibly to less active buying for bunkering purposes.

⁂

Favor Style Changes.

Along with the frequently expressed desire of retail buyers to "see something new," the opinion is growing in various textile manufacturing lines that new designs from now on will serve a double purpose. One would be to meet the buyer's demand for novelty and the other, scarcely less important, would be to discourage too free an entry of foreign merchandise. Woolen sellers foresee a period of very active competition with foreign mills once it becomes certain just how far tariff rates will be increased and on what date they will take effect. In the same way, the manufacturing clothiers realize that, if they can manipulate their styles with sufficient quickness, imports of competing merchandise are apt to be less.

⁂

Taffeta Expected to Lead.

While fabrics on the crepe order are at present the leading feature in the silk market, there are signs of larger developments on taffeta. This material has become something of a staple, and yet has retained its standing as a fashionable weave. Crepes have been utilized, it is said, principally for their excellent draping quality, and, while dress styles continue to favor straight-line treatments, they are apt to stay popular. At the same time, taffeta has retained a very satisfactory share of the business, and an even larger demand for it is promised later on in the season. Predictions are being made that it will lead for the Fall.

⁂

Skirt Lines Are Active.

Spring and Summer lines of skirts have lately found increased activity with the wider novelty of designs offered. In some quarters, plaids are said to be giving way to striped and checked patterns, although this development is not widespread. Pleated effects still have the call, with the box and knife types the principal treatments. In view of the assured vogue for dresses during the coming Spring, manufacturers of skirts are rather pleased with the business they have been taking, because in the past the popularity of dresses has usually interfered with the sale of skirts. However, it is felt that the combination of separate coat with skirt is a style factor which has greatly helped skirt prospects.

⁂

Small Orders Gratefully Taken.

Ready-to-wear houses, accustomed to having orders placed with them in large quantities, are not discouraged over the purchasing methods now being employed by even the big stores. They have adjusted themselves to a state of mind, they say, where "small orders are gratefully received." Under this method of doing business, it is explained that the larger houses are probably getting more than their usual share of the business that is passing. The reason is that they have so many accounts that, in the aggregate, they secure a quantity of small orders which permits of practically the same economy in production. The concern with fewer accounts is not so well fixed, it is said, and is therefore up against a higher overhead expense than normally.

⁂

Pre-Opening Sentiment.

The sentiment among woolen buyers previous to the opening of Fall lines next week is that a heavy initial business will not be taken by the mills, except in certain specialties for which a large future demand is promised. The cutting up trades, it is explained, have adapted their operations to those of their customers, and are therefore not willing to put down orders very far into the future. The prices quoted, however, are likely to influence this attitude of the buyers, inasmuch as they are partly won over to the mill contention that prices are close to bottom. If low prices are quoted and they show any tendency to advance, the buyers may decide to operate more closely to normal.

⁂

Find Trained Men Lacking.

A recent experience of the Secretary of the National Association of Sweater and Knitted Textile Manufacturers is held to prove the need of a textile school for training workers in the industry, such as is now being aided by the Eastern District Association. A certain manufacturer who, because of a readjustment of his business, desired to place an experienced foreman elsewhere, made the fact known through the association's bulletin. A surprising number of replies was received by the Secretary's office from other manufacturers asking about the man, his experience, &c., and a number of offers were made to him. The incident is taken as proof that the industry suffers from the lack of experienced, competent supervisory or executive help, which, without special training, takes years to develop.

BUSINESS NOTES.

Slater & Slater, Inc., manufacturers of blouses at 244 Fifth Avenue, will be located in new quarters in the Waldorf Building, 2-16 West Thirty-third Street, after Monday next. They will occupy 16,000 square feet of space there, the second largest unit in the building.

Boggs & Buhl, Pittsburgh, have enlarged their local quarters at 1,140 Broadway by engaging additional sample rooms for their buyers. The increase was made necessary by the larger business done by the store, and the resultant need of more frequent trips to this market on the part of the buyers. George Sloan is in charge here.

THE WEEK'S PRICE TREND.

It Showed a Reduced Excess of Declines Over Advances.

For the forty-first consecutive time, Dun's list of wholesale commodities prices showed an excess of declines over advances this week, although the excess was not so great this week as last. The current list contains 69 "downs" and 25 "ups," compared with 73 and 19, respectively. Among the features were the upward trend of several of the more important foodstuffs and the general weakness in metals and hides.

The following list gives the minimum wholesale prices quoted on standard commodities selected from the list given above. They are corrected to yesterday, and with them are given comparative prices for last week and the corresponding week a year ago.

	This Week.	Last Week.	Year Ago.
Apples, com., bbl.	$3.00	$3.50	$4.50
Beans, m. c., 100 lbs.	8.50	9.00	11.75
Butter, cream., ex., lb.	.47	.43	.67
Butter, St. D., c.to f., lb.	.28	.28	.46
Cabbage, per bbl.	1.00	1.00	3.00
Cheese, w. m., spl., lb.	.27	.27	.30
Codfish, Gd. Bks., 100 lbs.	12.50	12.50	13.00
Coffee, Santos, No. 4, lb.	.09¼	.09¾	*.24
Eggs, nearby T., doz.	.53	.47	.71
Eggs, West., 1sts, doz.	.37	.37½	.65
Onions, bag	1.00	1.00	4.00
Peas, Scotch, 100 lbs.	4.25	4.25	6.25
Potatoes, bbl.	2.50	3.25	7.50
Rice, fancy head, lb.	.06¾	.06¾	.14½
Tea, Formosa, fair, lb.	.14	.14	.24
Tea, Japan, best, lb.	.75	.75	.50
Bacon, 140s down, lb.	.15⅞	.15¾	.23¼
Beef, live, 100 lbs.	8.50	7.75	9.00
Hams, big, in tcs., lbs.	.21½	.21½	.27
Hogs, live, 100 lbs.	9.10	8.20	14.00
Sheep, live, 100 lbs.	6.00	6.25	12.00
Barley, malting, bu.	.84	.84	1.57
Hay, pr. Tim., 100 lbs.	1.45	1.55	2.20
Rye, No. 2, bu.	1.69	1.69	1.78¾
Aluminium, pig, lb.	.24	.25	.32
Copper, electro., lb.	.13	.13	.19
Spelter, lb.	.053	.053	.094
Brown sheeting, yd.	.11¼	.12	.30
Cloths, print, 64x60, yd.	.07¾	.07¾	.23
Hides, pack., No. 1, lb.	.14	.15	.40
Hides, cows, hvy., lb.	.12	.14	.40
Leather, h'lock sole, lb.	.35	.35	.54
Leath., un. bks., t.r., lb.	.45	.45	.84
Rubber, up-riv., fine., lb.	.17	.17¼	.45
Rubber, pl. 1st lat. cr. lb	.19½	.19½	..
Silk, China, st. fil. 1st, lb.	6.40	6.10	17.50
Silk, Japan, fil. No. 1, Sinshiu, lb.	5.70	5.70	14.50
Wool, d. av., 98 quo., lb.	41.63	40.54	..

*Nominal.

This week's changes in the foodstuffs were more evenly divided between advances and declines than has been the case for a long time, there being sixteen of the latter and twelve of the former. In most cases the declines took place in the less important foods. Flour was higher in this market, as were lard and bacon. Ham did not advance. At Chicago live sheep were lower, but live beef and hogs advanced. Short ribs also went up, but mess pork continued unchanged.

In the local dairy products list, for the first time in several weeks, there was an upturn in the price of butter. Under the influence of smaller receipts, the extra creamery grade recovered four cents a pound. The best eggs moved up 6 cents a dozen during the week, but compared with last year's price both butter and eggs are relatively cheap. There was a slight further break in the best Western eggs, which continue far below the corresponding 1920 figure. The best cheese showed no change, but the undergrades were quoted 5 cents a pound lower.

The only change in the listed fresh fruits was a drop of 50 cents a barrel in common apples. Excepting for a break in California prunes, the dried fruits were unchanged. All of the listed vegetable changes were downward, including declines in several grades of beans, as well as losses of 75 and 25 cents a barrel, respectively, in potatoes and turnips. The teas continued to show an unbroken front, but No. 4 Santos coffee declined. The spices declined almost in a body. Quite sharp upturns took place in both the best raw sugar and refined granulated.

Although the listed leather showed no quotable revisions, the week brought an almost solid decline in hides prices. The only item of the ten quoted that did not decline was No. 1 country steers, which did not change. Metals also were weaker than usual, showing 13 declines without a single advance to offset them. The declines covered a wide range of metals, from pig iron to steel beams. Among the drops in the so-called minor metals were aluminium, lead and tin.

The feature of the combined market for drugs, chemicals, dyestuffs and oils this week was the marked weakness in the last named. Taken all together, this part of the general list contributed 6 advances and 16 declines, 13 of which were in oils. Pitch, resin and turpentine were cheaper. Hay contributed the only decline in the listed grains. Wheat, corn, oats and malting barley moved upward. Rye did not change. Among the miscellaneous declines were hemp, hops and Brazilian crude rubber.

The week had a bearish effect on some of the textile markets, notably burlap and unfinished cottons. Both sagged noticeably under the effect of limited trading. The burlaps fell off in spite of the report from Calcutta that January shipments to this country had been relatively small when compared with the average monthly shipments for 1920.

ARRIVAL OF BUYERS

Arriving Buyers may register in this column by telephoning Bryant 1000.

BALTIMORE—Dulany, Vernay Co.; J. Vernay, furniture; Breslin.

BALTIMORE—Goldenberg Bros.; M. Oppenheimer, wash goods, linings, notions; McAlpin.

BALTIMORE—S. Schleisner Co.; S. Schleisner, ready-to-wear; McAlpin.

BOSTON—Superior Millinery Co.; P. Ginsberg, millinery; McAlpin.

BUTTE, Mont.—Goldstein-Lubin Co.; M. Stack, jersey suits, coats; 3 W. 29th (National Purchasing Co.).

CHICAGO—M. Goldberg, clothing; McAlpin.

CHICAGO—Charles Levine & Co.; Charles Levine, children's coats; 3 W. 29th (National Purchasing Co.).

CINCINNATI—Fair Dept. Store; A. Hutchinson, silks, velvets, dress goods; 23 E. 26th (W. T. Knott).

CLEVELAND—The Stearn Co.; I. I. Rosenstein, muslin underwear, gingham, porch, street, house dresses, bungalow aprons, petticoats, bloomers, waists, sweaters; 33 West 32d (Harry Landres & Bro.).

CLEVELAND—Clawson & Wilson Co.; A. E. Force, furs; 43 Leonard (C. H. Haacker).

CLEVELAND—Wm. Taylor Son Co.; Miss M. Schaefer, girls' wear; 225 5th Av.

DAYTON—Rike-Kumler Co.; S. J. Bourne, mdse. mgr.; 225 5th Av. (Retail Research Assn.).

DES MOINES—Carley's; W. Carley, waists; 37 W. 26th (B. F. Levis).

DUBUQUE, Iowa—Pashek Bros. Co.; Mr. W. Wulkaw, men's, boys' furnishings; 48 E. 25th St.

DULUTH, Minn.—F. A. Patrick & Co.; Wm. McMullen, representing; 200 5th Av., Room 504.

ELIZABETH CITY, N. C.—Fowler & Co.; G. R. Bright, clothing, underwear, shoes, hats; Latham.

HOUSTON, Texas—Hubbell, Slack Co.; W. Weatherford, general mdse.; Imperial.

KANSAS CITY—Jones Store Co.; G. B. House, leather goods, jewelry; 23 E. 26th (W. T. Knott).

KANSAS CITY, Mo.—M. B. Cohn Merc. Co.; L. Weber, basement wraps, coats; 134 W. 32d, Room 202.

KNOXVILLE, Ia.—Carl C. Gamble; C. C. Gamble, women's ready-to-wear, dry goods; McAlpin.

NEW HAVEN—Gamble-Desmond Co.; Martin H. Reynolds, upholstery goods and rugs; 432 4th Av. (Dry Goods Union).

NOGALES, Ariz.—M. Karen Sons & Co.; M. Karen, shawls; 1,161 B'way (N. Y. Purchasing Co.).

PHILADELPHIA—Janoff & Paul; Mr. Paul, dress goods; Imperial.

PITTSBURGH—Gearless Motor Corp.; J. H. Gatoff, automobile upholstering material, accessories; 906 Simpson St., Bronx.

PROVIDENCE, R. I.—Mfr's Outlet Co.; J. Samuels, men's clothing; 120 W. 32d (A. Fantl).

SAN FRANCISCO—Kemp & Marks; L. Marks, organdie dresses; 370 7th Av., Room 330.

SPRINGFIELD, Ohio—Edward Wren Co.; Mr. McGaw, basement, jobs ready-to-wear; R. H. Pendleton, ready-to-wear; 333 7th Av. (J. M. Biggins).

TOLEDO—Lasalle & Koch; L. Epstein, draperies, art goods; 225 5th Av. (Retail Research Assn.).

YOUNGSTOWN, Ohio—Stewart's; M. Kivowitz, muslin undergarments; 1,170 B'way (L. J. Blumenthal).

WASHINGTON, Pa.—Gearless Motor Corp.; J. H. Gatoff, automobile upholstery material, accessories; 906 Simpson St., Bronx.

BUYERS' WANTS.

NORMANDY, BOLIVIA Wanted—All colors, tan, polo, Stevens or similar 0388, rookie and tan tricotine. Joseph Grapes. Watkins 7528.

ORLANDO Wanted—F. & H.; all colors. Chelsea 590.

PIQUETINES Wanted—Forstmann & Huffmann, in tan and falcon; also fine poiret twills, in all colors and navy. Fitzroy 3934.

POLO CLOTHS and VELOURS Wanted—Light weight. Cohen Bros., 34 West 27th St.

POLO Wanted—American 21327, tan only, cash. Mohawk Woolen Co., 52 West 27th.

POLO Wanted—Deland's 1920; cash. Gottlieb, 10 West 32d.

RAMONA Wanted — Holden-Leonard's 810, 812, all shades. Morris Haft. Fitzroy 3369.

SERGES Wanted—What have you to offer in serges 7120 and 104 or similar nature cloth? Quote lowest price for spot cash; will buy up to 250 pieces. Gray Garment Co., 324 South Market St., Chicago, Ill.

SERGES Wanted—7614, 7312 or similar. J. Dunn, 127 West 25th St.

SHIRTING Wanted—68-72 percales, in candy stripes; also woven madras. Apollo Shirt, 104 Bleecker St.

SILKS Wanted—Printed tub Jap or foulard, at a price. Joseph Grapes, 30 West 26th.

SUITINGS Wanted—J. P. Stevens's, 2847 range. Max Hyman & Co., 15 Washington Place.

SUITS Wanted—Jersey, full wool, worsted and heather; placing orders in large quantities at a price. Joe Siegel, Inc., 11 East 31st St.

TAFFETA Wanted—Open to buy big quantity in navy and brown. Alper Bros., 153 West 27th.

TRICOTINE Wanted—Rookie and black; better grades. W. Philips, 145 West 28th.

TRICOTINES Wanted—American, 0388 only; cash. Watkins 7759.

TWEEDS Wanted—Fisher Kennedy 1600; all shades; also Stevens 1090. Brooks Co., 37 West 20th.

VELDYNE Wanted—Copen and Pekin. Wilson Manufacturing Co., 335 7th Av.

VELDYNE Wanted—F. & H., all colors. Chelsea 590.

VELOURS Wanted—Light weight, in tan, rookie, pekin, copen. Madison Square 3853.

VELOURS AND POLO Wanted—Dark tan. Rineberg, 25 West 26th.

BUYERS' WANTS.

Fifteen cents per word each insertion.

BARONETTE DUPLES Wanted — Black, navy and brown. Pennsylvania 2782.

BARONETTES or Sport Satin Wanted—Big quantities. Call Watkins 9943.

BOLIVIAS Wanted—Stewart's cotton warp or similar quality; any quantity; spot cash. Joseph Kreinik, 29 West 30th.

BOLIVIA Wanted—Eick's 383; all colors. Mezeritzky & Stollerman. Watkins 3757.

CHECKS Wanted—Velours, Stevens 2841; all shades. S. Bloom & Co., 142 West 26th.

CORDUROYS Wanted—Open to buy narrow wale and wide wale; call with samples. Room 1310, 432 4th Av.

COTTON SHEETING Wanted—15,000 yards for immediate delivery; 15,000 yards flannelette. National Safety, 38 Union Square.

COTTON GOODS Wanted—Spencer plaids, where green and tan predominates. Mayflower Dress, 472 Broome.

CREPE DE CHINES Wanted—Good quality; navy, brown and gray. Metropolitan Maid, 9 West 31st.

CREPE DE CHINE Wanted—5-thread, all colors. A. & S. Levy Co., 42 East 32d.

DRESSES Wanted—We are placing stock orders on medium to highest grade tricotine, Canton crepe, taffeta, crepe de chine, poiret twill and party dresses; submit samples daily 9-5. 28 West 33d, 5th floor.

DRESSES Wanted—We are placing stock orders on medium to highest grade tricotine, Canton crepe, taffeta, crepe de chine, poiret twill and party dresses; submit samples daily, 9 to 5. 28 West 33d, 5th floor.

DRESSES Wanted—We will buy for cash jobs any quantity, taffeta, crepe de chine, cotton crepe, poiret twill and party dresses; submit samples 9-5 daily. 28 West 33d, 5th floor.

DRESSES Wanted—Placing orders for organdy and dotted Swiss. Call all week, 161 West 26th St., 4th floor, rear elevator.

GINGHAM Wanted—Check, for dresses; immediate delivery. M. R. Silverman, 1,372 Broadway.

GINGHAM—Check, imported wanted for cash. 165 West 26th. Bass & Gross.

GINGHAMS Wanted — Domestic plaids, checks. Weisman, 36 West 32d St.

HOSIERY Wanted—Large quantity, ladies', full fashioned silk, first and second; must be under price. Kay & Kay, 9 East 20th St.

JERSEYS Wanted—Full wool, plain worsted and heather worsted; large quantities, at a price. Joe Siegel, Inc., 11 East 31st St.

JERSEYS, Worsteds, Woolens Wanted—Quantities; prompt cash; send samples. Becker, Amsterdam, N. Y.

JERSEY Wanted — Plain 12-ounce, all worsted, all colors. Madison Square 2740.

JERSEY Wanted—All heather, all colors, for cash. Phone Watkins 2874.

JERSEY Wanted—Heather; all colors; cash. Libowitz, 131 West 28th.

MOIRETTE Wanted—De Lands 604, all shades for cash. Morris Haft. Fitzroy 3369.

NETS Wanted—36-hole ecru net. Forster Embroidery, 120 5th Av.

OFFERINGS TO BUYERS.

Fifteen cents per word each insertion.

ARMY JERKINS—Close out, make offer. Watkins 7626.

COTTON GOODS—Amoskeag plaids, 19,000 range; also linenes. B. B. Dress Co., 814 Broadway.

COVERTS—Parker Wilder M. 500 to close out cheap; also 7726 Stevens's Oxford. Fitzroy 3369.

DRESSES—Taffetas, crepes, satins, $6.75; big values, up-to-date merchandise. Manufacturers' Outlet, 16 West 31st.

DRESSES—High-grade taffeta, charmeuse, kitten's-ear, crepe, on the racks, at a price. Ruby Costume, 16 West 31st.

GINGHAM—Braelock, Spring plaids; close out seven cases at mill price. Call Stuyvesant 8987.

HOSIERY—Ladies', mercerized, $1 dozen. Kay & Kay, 9 East 20th St.

MIDDIES—Unbleached, 6-44, short sleeves, $8.75; long sleeves, $9.50; terms 8% 10 days, f. o. b. Cambridge, 38, Mass. E. L. B. Manufacturing Co., Cambridge, 38, Mass.

MINUETTES—First rate; immediate delivery, navy, black, brown, $1.35. Foreman Benjamin Co., 334 4th Av. Madison Square 842.

PEAU DE CYGNES—Grays, tans and colors; reasonable. Madison Square 2612.

PONGEES—Spot delivery, 200 pieces, heavy Ninghai, 28-30 yard pieces; low price; also 50 pieces 12 momme pongee. Metro, 41 East 29th. Madison Square 1947.

SHAVING BRUSHES, shaving sticks, combs; bargains. Walden, 100 5th Av.

SHIRTINGS—Lot striped Japanese crepe de chine; bargain. Telephone Murray Hill 5284.

TRICOTINES—Closing out cheap, Andrews's, Read's, Deland's, other good makes, navy, black, tan, brown, rookie and gray; also other good makes, $2.50 and up; covert suitings in hand, cheap; also twill cord and Poiret twill, tan and gray. Madison Square 1520.

Allied Industries.

TORTOISE SHELL GOODS—A full line of (imported) articles must be disposed of at a great sacrifice; unusual opportunity. On inspection at Capitol Apt., Broadway and 52d St. Phone Circle 4205, Apt. 306.

Contracts Offered.

CONTRACTORS wanted on middy blouses and smocks. Room 602, 1,270 Broadway.

CONTRACTORS on dresses. Call with samples. Cohen Polowan, 17 West 30th.

DRESSES—Open to buy fine Summer dresses, silk, cotton, organdie, voile, your or our material. Use freight entrance. 32 West 35th St.

NEW INCORPORATIONS.

New York Charters.

Special to The New York Times.

ALBANY, Feb. 18.—Sixty-five new corporations, having an aggregate capitalization of $3,340,075, were chartered today. They include:

Leland, Wright & Co., Manhattan, textiles, $25,000; D. Barnett, S. B. Levy, E. L. Levin, 507 5th Av.

Horn, Serverson & Ogilvie, Manhattan, insurance agency; 100 shares preferred stock, $100 each; 250 common, no par value; active capital, $11,500; J. McA. Pyle, I. C. Ramsburg, J. Paull, 120 Broadway.

Buffalo Rapid Shoe Repair Co., Buffalo, $10,000; C. and E. P. Hunt, J. Dipasquale, Buffalo.

Sherwin Publishing Co., Manhattan, $300,000; J. C. Schemm, C. F. Hickey, S. W. Merwin, 158 West 45th St.

Rutland Ice and Coal Co., Brooklyn, $600,000; C. Fliashnick, B. Blank, D. Rodner, 187 Graham Av., Brooklyn.

Eagle Paint and Varnish Works, Brooklyn, $50,000; M. A. Plunkett, M. R. Hillman, W. S. Rising, 1,082 East 37th St., Brooklyn.

Cardano & Campo, Manhattan, real estate agency, $30,000; L. and J. and C. Mantegazza, 261 West 125th St.

Kramer & Kramer, Brooklyn, merchandise, $15,000; A. J. and A. and J. A. Kramer, 1,539 East 9th St., Brooklyn.

Steuben News, Hammondsport, Steuben Co., newspaper, $40,000; L. J. Seely, A. C. Baggerly, L. B. Brown, Hammondsport.

Columbia Delicatessen Co., Manhattan, $20,000; S. I. Hartman, S. Friedman, B. Fox, 507 West 138th St.

Cherry Realty, Manhattan, $75,000; F. G. Schindler, J. Wacht, M. Jaffe, 54 Henry St.

Vecchio-Leblanc, Brooklyn, trucking, $5,500; F. J. Icato, V. Vecchio, P. A. Leblanc Jr., 359 Columbia St., Brooklyn.

McKee-Fulton-Bartel Corp., Manhattan, provisions, $25,000; H. D. Holden, V. A. Bartel, D. T. Fulton, 2,781 Bedford Av., Brooklyn.

Cooper Transportation Co., Manhattan, $5,000; A. Berman, I. and A. Cooper, 233 East 12th St.

New Lots Business Corp., Brooklyn, realty, $20,000; J. Levine, M. Becker, L. Goldman, 559 Christopher Av., Brooklyn.

Superior Products Co., Cortland, make cleaning fluids, paint and cement, $15,000; C. M. Smith, A. A. Loomis, C. R. Hall, Cortland.

Emrod Cutlery Co., Manhattan, $25,000; I. Skutch, T. F. Thornton, L. J. Merrell, 66 Pine St.

Squidgulum Theatre Co., Manhattan, $50,000; B. Miners, O. L. and C. S. Meyerson, 60 St. Nicholas Av.

Roth Boot Shop, Buffalo, $15,000; M. H. Whitmer, P. M. and L. C. Roth, Buffalo.

Eastern China Co., Brooklyn, pottery and cutlery, $15,000; L. J. Cantoni, R. Mendel, A. Levy, 691 St. John's Place, Brooklyn.

Central Brooklyn Polish Home, Brooklyn, fraternal building, $25,000; A. Bilenda, F. Bisztven, J. Szybinski, 480 Warren St., Brooklyn.

Cornwall, Manhattan, hotels, $160,000; R. A. Young, V. T. Griffin, D. Geer Jr., 120 Broadway.

McGill Realty Corp., Buffalo, $25,000; M. W. Comstock, F. C. Howard, A. N. McGill, Buffalo.

Gangel Fur Co., Manhattan, $10,000; H. Pollock, J. Fuchs, S. Berg, 1,027 Hoe Av., Bronx.

Greenblatt - Starkstein Co., Manhattan, men's clothing, $15,000; J. Starkstein, I. and P. Greenblatt, 366 Hawthorne St., Brooklyn.

Millblum Knitting Mills, Brooklyn, $10,000; B. Miller, L. and A. Blum, 289 Reid Av., Brooklyn.

Henry Sachs & Bro., Manhattan, men's shirts, $25,000; A. Brown, H. and S. Sachs, 86 West 119th St.

Lakewood Chop House, Manhattan, $22,000; W. Rosenman, S. Dundish, H. Gold, 540 West 146th St.

S. Mfg. Works, Manhattan, clothing, $12,000; M. Moskowitz, S. Weiss, M. H. Michaels, 398 McDonough St., Brooklyn.

M. H. Barry, Manhattan, realty, $5,000; W. S. Edwards, A. R. and M. H. Barry, 51 East 42d St.

3 West 29th St. Corp., Manhattan, $10,000; S. Rosenthal, W. Kaufman, I. Josephson, 1,482 Broadway.

C. & S. Confectionery Co., Queens, $20,000; J. Chelliotis, G. Stathes, M. Fisch, Jamaica.

H. C. S. Motor Sales Corp., Syracuse, $25,000; E. S. Doolittle, L. L. Owston, E. M. Willis, Utica.

Bedford Lamp Works, Brooklyn, incandescents, $15,000; C. G. Katz, S. E. Gertler, A. Adler, 411 Bedford Av., Brooklyn.

Hillcrest Mills, Manhattan, garments, $10,000; H. R. Pepper, A. Hausman, G. Hark, 183 Stagg St., Brooklyn.

Monarch Realty Exchange, Manhattan, $40,000; J. Blum, M. M. Platt, F. E. Zvfrin, 140 Rivington St.

Caldwell Gas Utilities, Buffalo, make gas burners, $1,000,000; A. J. Gray, Dew Masterson, L. H. McClelland, Buffalo.

Kamster, Schulkin & Saltzman, Manhattan, furs, $10,000; L. Kamster, M. Schulkin, S. Saltzman, 288 Albany Av., Brooklyn.

Tasty Shop, Manhattan, bakery, $10,000; A. Bernstein, J. Goodman, J. Cohen, 792 Sutter Av., Brooklyn.

Linetzky & Wais, Manhattan, furs, $10,000; S. and C. Linetzky, P. Wais, 2,116 Vyse Av., Bronx.

B. M. Spencer & Co., Manhattan, merchandise, $5,000; B. M. Spencer, M. B. Berg, F. L. Washbourne, 527 West 124th St.

Village Co-operative Society, Manhattan, $5,000; R. F. Dalton, G. N. Simboli, M. R. Blair, 18 Leroy St.

Summerfield Estates, Lawrence, Nassau Co., $30,000; W. S. Pettit, S. G. Heyson, G. C. Summerfield, Arverne.

Wegweiser & Berg Children's Dress Co., Manhattan, $10,000; I. and A. Berg, M. Wegweiser, 1,070 Stebbins Av., Bronx.

Rochester Motor Terminal, Rochester, warehousing, 1,500 shares preferred stock, $100 each; 1,500 common, no par value; active capital, $157,500; S. R. Parry, G. R. Newell, J. G. Commerford, Rochester.

Utility Safety Appliance Corp., Manhattan, hoisting machinery, $5,000; J. T. Schlesinger, C. H. Pape, S. Herzog, 116 Nassau St.

Bendish Contracting Co., Manhattan, construction, $10,000; H. T. Hyland, A. and P. Bendish, 338 West 70th St.

Cameo Realty Corp., Manhattan, $10,000; J. C. and I. Corra, E. Morolin, 538 Tinton Av., Bronx.

Boudin & Miller, Manhattan, make shirts, $10,000; C. Loewenthal, R. Brown, W. P. Bloom, 53 Charles St.

Kelly Glove Cleansing Shops, Brooklyn, $25,000; H. J. Robinson, J. J. Monahan, J. F. Kelly, Elmhurst.

97th St. Garage, Manhattan, $10,000; C. Ell, M. Choderowsky, I. Schwartz, 830 Cauldwell Av., Bronx.

Clover Film Corp., Utica, $12,000; H. T. Cross, J. Miller, C. R. Leighton, Utica.

Brascon Mfg. Co., Manhattan, selling agents, $5,000; D. Klein, L. Hecht, S. Meyer, Hotel Hamilton.

Bergen Auto Service, Brooklyn, $12,000; J. H. Smith, C. H. and J. H. Gimpel Jr., 230 39th St., Brooklyn.

Metal Parts and Tool Co., Schenectady, make auto supplies; 75 shares preferred stock, $100 each; 175 common, no par value; active capital, $8,375; S. R. Van Patten, H. L. Kay, A. T. St. Louis, Schenectady.

CAPITAL INCREASES.

Erlanger & Reis, Manhattan, $50,000 to $75,000.

Steinway & Sons, Manhattan, $2,000,000 to $4,000,000.

H. W. Hoff & Co., Manhattan, $200,000 to $1,000,000.

Automotive Electric Service Corp., Manhattan, $10,000 to $50,000.

Stull, MacCullum, Wilcoxon Co., Manhattan, $60,000 to $150,000.

Wellmade Leather Goods Co., Manhattan, $10,000 to $50,000.

Hotel Bennett, Binghamton, $100,000 to $500,000.

CAPITAL REDUCTION.

Robert Soltau & Co., Manhattan, $100,000 to $25,000.

NAME CHANGES.

Paul & Braunstein, Manhattan, to Paul & Brewer.

Mannheims & Ente, Manhattan, to Ente & Herskovitz.

Producers Machine and Specialty Corp., Rochester, to Schreiner-White Corp.

MERGER.

Metropolis Ice Co., Brooklyn, with National Ice and Coal Co.

SURRENDER OF AUTHORITY.

Birmingham & Prosser Co., Ill.

T. H. Symmington Co., Del.

DESIGNATIONS.

A. B. & C. Development Corp., Del., shipping, 10,000 shares common stock, no par value; rep., B. S. Howard, 65 Cedar St.

A. B. & C. Shipping Co., Del., 10,000 shares common stock, no par value; rep., same as preceding.

Swedish American Film Corp., Del., 20,000 shares preferred stock, $10 each; 40,000 common, no par value; rep., G. R. Carter, 503 5th Av.

Bermingham & Prosser Co., Mich., paper, $500,000; rep., W. P. Bermingham, 501 5th Av.

Rich-Sampliner Knitting Mills Co., Ohio, $1,750,000; rep., C. A. Henes, 377 Broadway.

Lewandos French Dyeing and Cleaning Co., Mass.; new rep., F. W. Wilson, 10 West 48th St.

DISSOLUTIONS.

Interstate Real Estate and Brokerage Co., Manhattan.

Clinton Street Theatre Co., Manhattan.

Train Audit Co., Manhattan.

Apex Embroidery Co., Manhattan.

California Fruit & Produce Trading Co., Manhattan.

Feinberg & Rosenblatt, Manhattan.

Ess & Ess Markets, Manhattan.

Pault & Hyman, Manhattan.

John J. Riley Co., Brooklyn.

J. F. Brown, Auto Top Co., Utica.

J. Wandrews & Co., Syracuse.

Eighth Ward Realty Co., Rochester.

Meldrum, Semon, Greiner Co., Syracuse.

Lowry Knise Tool Co., Syracuse.

Delaware Charters.

Special to The New York Times.

DOVER, Feb. 18.—Delaware charters:

B. and M. Oil Co., $250,000; Gilbert H. Buhr, Arnold N. McGill, Frederick C. Howard, Buffalo.

Hornsby Mfg. Co., $250,000; Moses W. Hornsby, George Young, New York; Samuel Barasch, Brooklyn.

Paper Shell Pecans, develop pecan growing, $200,000; Cornelius A. Cole, Hackensack, N. J.; Robert A. Van Voorhis, Jersey City, N. J.; Arthur R. Oakley, Pearl River, N. Y.

Universal Squab Farms, $150,000; C. B. Outten, S. L. Mackey, R. E. McCloskey, Wilmington.

Crawford Motor Co., insurance agents and brokers, $100,000; C. B. Outten, S. L. Mackey, R. E. McCloskey, Wilmington.

Powell Coal Co., coal, $100,000; Artemas Smith, B. V. Smith, H. W. Smith, Wilmington.

Universal Underwriters Corp., insurance, $50,000; J. E. Jarratt, W. W. Collier, San Antonio, Texas; Isaac Bledsoe, Austin, Texas.

Lockwood Tire and Mfg. Corp., manufacture of tires, $2,500,000; Ora M. Lockwood, Harold J. Clay, Rudolph Becker, Buffalo.

Pennsylvania Oil and Gas Co., $2,000,000; C. B. Outten, S. L. Mackey, R. E. McCloskey, Wilmington.

Florida Terminal Co., phosphate rock, coal, $1,000,000; Clarence Camp, Jack Camp, Ocala, Fla.; George F. Armstrong, Savannah, Ga.

Cleveland Wire and Cable Corp., manufacture, $700,000; Arthur J. Kingsbury, L. B. Phillips, A. E. Silver, Dover.

Gulf Hardware Corp., manufacturing, $600,000; Charles B. Bishop, R. H. Ochletree, A. N. Fox, Wilmington.

Associated Theatres Corp., dealing in land and buildings, $500,000; James N. Robertson, Thomas B. Quinn, David Needham, Detroit.

Confectioners' Equipment Co., manufacture, $500,000; T. L. Croteau, M. A. Bruce, S. E. Dill, Wilmington.

Home Ice Machine Corp., cold storage, $1,000,000; same as above.

Nu-Air Tire and Rubber Corp., manufacture, $1,000,000; same as above.

General Syndicate Corp., stocks and real estate, $15,000,000; same as above.

L. S. Lucas, Inc., dealing in building materials, $10,000; same as above.

Albert D. Mackey & Co., contractors, $250,000; F. R. Hansell, J. Vernon Pimm, E. M. Macfarland, Phila.

American Moving Picture Corp., $50,000; same as above.

United States Lock Nut Corp., manufacture, $1,000,000; same as above.

Ideal Commercial Co., stocks and bonds, $100,000; same as above.

CAPITAL INCREASES.

Dr. Clark's Chemical Laboratories, New York, $125,000 to $300,000.

D. C. Foote, Baltimore, $150,000 to $300,000.

New Jersey Charters.

Special to The New York Times.

TRENTON, Feb. 18.—New concerns chartered:

New Jersey Food Co., New Brunswick, to deal in foodstuffs, $100,000; Patrick Mooney, Red Bank; Martin E. Roach, Thomas W. Kehee, New Brunswick.

Ideal Mfg. Co., Trenton, poolroom accessories, $200,000; Harry R. Hirst, Harry F. Townsend, Fred S. Deardon, Trenton.

Houghton & Stevenson, New Brunswick, clothing, $125,000; Edward J. Houghton, Jesse Strauss, Jerome Strauss, New Brunswick.

Seacoast Construction and Development Co., Asbury Park, $100,000; Michael Winstein, Ray Weinstein, William C. Anderson, Asbury Park.

Klamar Silk Mills, Paterson, $50,000; Hyman Klachkin, Rose Klachmin, New York; Isidore Margolius, Paterson.

I. Simon & Sons, Paterson, hosiery and underwear, $75,000; Isaac Simon, Matheniol Simon, Henry Simond, Paterson.

Becker Leiss Chain Co., Newark, jewelry, $21,000; Charles A. Becker, Alfred Scheuffle, John N. Leiss, Newark.

BUSINESS RECORDS

Failures of the Week.

BRADSTREET'S reports 358 failures in the United States for the week, against 389 for the previous week and 106, 112, 180 and 287 for the corresponding weeks 1920 to 1917. The New England States had 32; Middle, 76; Western, 88; Northwestern, 25; Southern, 110; Far Western, 27. Canada had 41, against 46 for the preceding week. In the United States about 70.6 per cent. of the total number of concerns failing had $5,000 capital or less, and 19.8 per cent. had from $5,000 to $20,000 capital.

In Town.

AMERICAN SALES AND PURCHASING CO.—A petition in bankruptcy has been filed against Irving J. Kahan and Louis Bergiass, trading as American Sales and Purchasing Company, dealers in rubber at 10 Wall Street, by these creditors: Einar Chrystie and Harry V. Boyce as receivers in equity of Cutler Bros., $6,000; N. A. Netter, trustee of Max Oppenheimer, $9,968, and Frederick Patrick, $112.

STRAITS SETTLEMENTS IMPORT CORPORATION—A petition in bankruptcy has been filed against Straits Settlements Import Corporation, dealer in rubber at 10 Wall Street, by these creditors: Armendaiz Bros., Inc., $5,944, and N. A. Netter, trustee of Max Oppenheimer, $9,968. Both claims are for breach of contract for purchase and sale of rubber.

JOHN H. LASHER & BROTHER, INC., commission merchants, butter and eggs, at 11 Harrison Street, have filed a petition in bankruptcy, with liabilities of $94,636, of which $36,709 is represented by secured claims, and assets of $81,361, the main items of which are accounts $78,798, and notes, bills, &c., $900. Judge Knox has appointed Cyrus C. Miller receiver, in $5,000 bond.

C. H. WESTERBERY & CO., INC.—A petition in bankruptcy has been filed against C. H. Westerbery & Co., Inc., manufacturer of tools, at 9 and 11 West Broadway, by these creditors: James E. Burke, $600; Arthur Canfora, $700, and Abraham Mintz, $500. Judge Knox has appointed George W. Elkins receiver, in $5,000 bond. It is stated that the liabilities are about $20,000 and the assets about $15,000.

WONPAT PRODUCTS CORPORATION—A petition in bankruptcy has been filed against the Wonpat Products Corporation, international merchants, at 308 Broadway, by these creditors: William A. Camp & Co., $425; Magnus, Mabee & Reynard, $838, and Southern Rice Company, $1,518. An assignment was made on Feb. 17.

LUSTGARTEN BATHS—A petition in bankruptcy has been filed against Harris Lustgarten, turkish baths, trading as Lustgarten Baths, at 223 East Second Street, by these creditors: Samuel Laber, $1,014; B. Rosenberg, $203, and Jacob Garfunkle, $1,400.

SALUDES LUMBER CO.—A petition in bankruptcy has been filed against the Saludes Lumber Co., 51 Twentieth Street, Brooklyn, by Oscar M. Martellieri, $1,340; Charles R. Andrews, $195, and Lincoln S. Kemper, $800.

ABRAHAM HARRIS—A petition in bankruptcy has been filed against Abraham Harris, 364 Central Avenue, Brooklyn, by Merritt, Elliott & Co., $262.85; Goldbrook Shoe Co., $232, and L. B. Schindler, $139.50.

JOHN H. SMITH-LEROY H. BEEBE, INC.—A petition in bankruptcy has been filed against John H. Smith-Leroy T. Beebe, Inc., 888 Bergen Street, Brooklyn, by John H. Duncan, Inc., $452; George W. Titcomb, $78.25, and John H. Duncan, $2,800.

SAMUEL H. KEELER, 619 Bay Ridge Avenue, Brooklyn, has filed a petition in bankruptcy, with liabilities of $3,683.82 and assets of $288.83.

CHARLES GESHLINDTR, 2,940 Thirty-sixth Street, Brooklyn, has filed a petition in bankruptcy, with liabilities of $18,662.01 and assets of $2,020.61.

WILLIAMS, BELMONT & CO.—A petition in bankruptcy has been filed against Williams, Belmont & Co., 1,213-15 Broadway, Brooklyn, by Charles Z. Weiner, $1,505, and Frank Powell, $72.27.

CHARLES KUCHER, a salesman, 327 Eastern Parkway, Brooklyn, has filed a petition in bankruptcy, with liabilities of $7,042.08 and no assets.

CHARLES GESHLIDER, dealer in gloves at 104 Fifth Avenue, has assigned to Samuel C. Duberstein.

I. JACOBS & CO.—Isidor and Gussie Jacobs, trading as I. Jacobs & Co., embroideries and art novelties, at 133 Avenue A and 1,992 Second Avenue, have assigned to Morris S. Moskowitz.

REINSTEIN, ETELSON & SCHOOL, INC.—Judge Knox has appointed Simon Sutta receiver, in $10,000 bond, for Reinstein, Etelson & School, Inc., furs and skins, at 108 West Twenty-fourth Street. It is stated that the liabilities are in the neighborhood of $150,000 and that the actual assets, when reduced to cash, will be about $20,000.

LITT, INC.—Judge Knox has appointed Arthur Lewis receiver, in $3,500 bond, for Litt, Inc., women's tailoring and dressmaking, at 116 East Fifty-seventh Street. It is stated that the liabilities are upward of $20,000 and the assets about $5,000.

GASSIAN SCHWARTZ—Judge Knox has appointed Max T. Cohen receiver, in $2,500 bond, for Gassian Schwartz, dress goods, at 63 Hester St.

TRIUMPH DRESS MANUFACTURING COMPANY—Judge Knox has appointed Allen C. Brogan receiver, in $1,000 bond, for Harry Osterman, trading as Triumph Dress Manufacturing Company, at 18 West Thirty-first Street. It is stated that the liabilities are approximately $10,000 and the assets about $1,000.

DAVID HORNE—Judge Knox has appointed Albert B. Corey receiver, in $1,000 bond, for David Horne, retail grocer, at 963 Southern Boulevard.

MORRIS ZINK—Judge Knox has appointed Robert Lewinson receiver, in $1,000 bond, for Morris Zink, retail clothing, at 2,977 Webster Avenue. Liabilities are said to be about $3,000 and assets about $1,000.

WARK PRODUCING CORPORATION, moving pictures, at 1,476 Broadway, has filed schedules in bankruptcy, with liabilities of $298,910, unsecured claims and assets of $125,943, consisting of films, pictures, prints, &c., $65,000; accounts $13,027 and deposits in banks $47,016. Copyright on motion picture play, "Intolerance," is given as value unknown. Among the creditors are D. W. Griffith, $84,334; D. W. Griffith, Inc., $975; D. W. G. Corp., $60,250; H. E. Aitken, $3,136, and Norman Hall, $6,610.

ALBERT S. HELLER, jobber, residing at 321 West 94th Street, and in business at San Juan, Porto Rico, has filed schedules in bankruptcy, with liabilities of $56,380, of which $10,117 are secured claims, and assets of $37,310, main items of which are cash, $969; trade acceptances for merchandise, $18,000; merchandise in San Juan, $5,000; furniture, fixtures, &c., in San Juan, $2,000; accounts, $8,000; unliquidated claims, $2,500, and automobile, $500.

RUBIN SUSSMAN, perfumery, at 17 Clinton Street, has filed schedules in bankruptcy, with liabilities of $6,100, and assets of $2,421, of which $2,000 is represented by stock.

KING TIRE COMPANY, at 41 West 63d Street and 1,985 Broadway, has effected a composition with creditors on a basis of 20 per cent.

MAX NUSSBAUM—Judge Knox has dismissed the petition in bankruptcy, filed on Feb. 5, against Max Nussbaum, instalment dealer, at 52 East Broadway.

Out of Town.

Special to The New York Times.

MACON, Ga., Feb. 18.—An involuntary petition in bankruptcy was filed today against the Montezuma Manufacturing Company, a $200,000 knitting mill. Among the petitioners are the Guaranty Trust Company and the American Thread Company of New York. The plant has been closed since the suicide of E. B. Lewis, Montezuma banker, several weeks ago.

JUDGMENTS.

Filed yesterday; the first name being that of the debtor; the second that of the creditor.

American Scandinavian Scaling & Paint Co., Inc.—R. Krauss et al.	$348.80
Athens Hardwood Mfg. Co., Inc., John M. Masten and Allen Kander—H. B. Davis	814.85
Athens Terminal & Transportation Corp., John H. Masten and Allen Kander—H. B. Davis	302.15
Ardisone, Angel—J. W. Frankel et al.	238.93
American Flying Club, Inc.—American Exchange Cigar Co.	119.91
Astrom, Fred (Astrom Hat Mfg. Co.)—E. F. Bornsman Corp.	238.20
Avedon, William—Gem Dress House, Inc.	139.00
Breitung, Edw. N.—Louise & Co., Inc.	370.04
Berlin, Cecil and David—R. Ebner	1,924.43
Barrett, John M.—Corn Exchange Bank	302.95
Broilett, Jean—Union Yarn Co., Inc.	408.33
Bernfeld, Simon (De Mode Dress Co.)—Tervas & Schack, Inc.	713.69
B. Altman & Co.—C. M. Durland, costs	269.20
Bronx Engineering Co., Inc.—N. Cohen	120.00
Burns Wall Paper Co., Inc.—Walcutt Bros. Co.	203.35
Bloom, Irwin—Natl. Surety Co.	283.45
Coons, Millard—Lincoln Trust Co.	319.36
Cornwell, Howard E. (Cornwell Auto Sales & Supply Co.)—Whittemore Sim Co., Inc.	367.98
Coyne, Edw. P.—K. Schleif	5,000.00
Costa, Humberto—H. S. Greenwood	437.20
Caplin, Otto P.—Nick-A-Pack Hosiery Mills	693.00
Carlton, Carle E.—Noreme Corp	427.94
Cohan, Aida W.—S. Haboush, costs	107.63
Carlin, Joseph P.—Kellogg Structural Steel Co.	3,042.22
Cohen, David—A. Cohen et al.	148.02
Concrete Mfg. Co., Inc.—National Surety Co.	2,267.17
Dahlgren, Winthrop, assignee—L. Harburger, costs	109.77
De Feo, George—A. Paganucci	427.40
Evers, Owen J.—Edison Portland Cement Co.	8,045.94
Edwards, William C. Jr.—Ohio Cities Gas Co.	178.20
Fowler, Warren A.—J. C. Block	1,001.50
Finnish Women's Co-operative Home, Inc.—T. Frederickson	5,636.95
Fleischmann, Joseph S.—Forest Paper Co., Inc.	119.79
G. O. V. Garage Corp.—Pure Oil Co.	739.90
Greenberg, John—S. Friedman et al.	129.67
Gant, Anna—Stern Bros.	877.93
Cleckle, Isidore A.—L. Cohen et al.	119.05
Goldberg, Nathaniel M.—R. V. Coverdale	3,553.16
Gibson, Beatrice B. P.—Black, Starr & Frost	283.20
Hub Trucking Co.—Kelly Springfield Tire Co.	214.84
Hill, Charles V. D.—Richbroson Hotel Co., Inc.	488.60
Herradora, Marco A.—F. Packard	121.20
Same—Same	121.20
Harman, Walter J.—A. M. Hellman	214.20
Huggins, Egbert, by guardian—C. Kaye, costs	101.18
Headen, William H.—Ozomulsion Co.	7,705.41
Hessler, Oswald (Bannett's Hotel Garage)—Loew Motor Supplies Co.	112.14
Irving National Bank—H. Wasserman	177.75
International Cloak Mfg. Co., Inc.—I. Schafran	5,269.36
Jerome, Rose—Pettitt & Reed	297.25
Krunstadt, Morris—M. Cohen, et al.	523.36
Keshinshian, Sahag, and Louis Bonaros—People, &c.	500.00
Kerpner, Louis (Chic Feather Co.)—L. I. Schiller	308.43
Kane, Aaron—J. Busch	118.28
Knapp, Edwin W.—Pierce-Arrow Renting Co., Inc.	958.40
Kaufman, Joseph B. (J. B. Kaufman Co.)—Dowell McIntire Co., Inc.	3,241.54
L. B. & F. Restaurant, Inc.—E. H. Sayre et al.	270.70
Lobb, Walter—Johnson & Co.	38,728.22
Loeb, Morris J.—A. Kantorwitz et al.	448.88
La Gambrina, Caesar—Lehn & Fink, Inc.	644.45
Lagneidara, Frank—F. Herkert, costs	109.25
La Brie, Emil—American Safety Razor Corp.	268.40
Litwin, Joseph W.—Hall Room Boys Photo Plays, Inc.	672.74
Lyons Transfer Co., Inc.—F. Osterhammel	1,146.35
Levin, Abraham A.—A. J. Herrick	421.40
Lee, John A.—A. Durant, costs	139.93
Lawson & Co., Inc.—Fairbanks Co.	[illegible]
MacGraw Building & Construction Co.—Waldo Bros. & Bond Co.	647.20
Maxwell Costume Co., Inc.—P. Comunale et al.	141.65
McCauley, James S.—R. J. Donovan	542.07
Maier, Benjamin, Michael Maier, Martha Solomon, Paulin Rosenzweig and Flora Buxbaum—C. Weinberg	415.22
Nussbaum, Isaac—S. Pfeffer et al.	306.10
Pepe, Salvatore—C. Pepe	380.20
Rosenbluth, Mortimer—A. A. Dixon	1,835.42
Ryan, Chas. D.—E. C. Balch	445.20
Remmer, Henry—Nat. Ass'n Building Corporation	1,417.68
Redling, Alvis L.—L. Lind	218.06
Same—S. Lind	368.06
Richman, Jacob—American Fruit Growers, Inc.	400.46
Same—V. A. Stewart & Co., Inc.	123.06
Sherwood, Lawrence E.—First National Bank of Poughkeepsie, N. Y.	1,131.46
Same—Same	380.97
Shanan, Albert E.—M. Bienenfeld	305.06
Spinelli, Martin—C. T. Ragono et al.	[illegible]
Stolz, Joseph—D. Stolz	269.41
Shoenfeld, Mayer, and Abraham Neuman—H. Snyder	266.45
Singer, Samuel J., Jr.—James Talcott, Inc.	464.47
Silverstein, Morris—Greenwald Realty Co., Inc.	338.16
Schwartz, Max—D. Clemente	198.79
Smuzek, Sidney—M. Smuzek	572.05
Stohl, Morris—Fort Lee Poultry Co.	273.81
Scherr, Samuel, and Joseph Litzen (Heward Girl Coat Co.)—J. Weinstein & Son, Inc.	136.30
Structural Erecting Co.—N. Y. Central R. R. Co.	298.87
Scott, Walter A.—Amsterdam Colonial Corp., Hotel Berkley	231.58
Uiliano, Antonio—N. Y. Central R. R. Co.	187.30
Van Alstyne, Lo[illegible]—Brunswick-Balke-Collender Co. of N. Y.	325.41
Waltermyre, Homer—J. M. Dinkewater et al.	1,500.78
Wormser, Morris, and Willard F. Coons—Lincoln Trust Co.	530.71
Whitney, Pathe, Lewis C. Ledyard and Lewis C. Ledyard Jr.—C. Pafrinz	7,347.20
Wheeler, Howard E.—Toping Bros.	152.05
Wechsler, Jack—A. J. Herrick	215.20
Weigilis, Charles—Senor & Wertheim	152.20
Wood, Henry C.—46 West 73d St. Corp.	730.45
Wolfson, Gladys—Frederick Loeser & Co., Inc.	225.32
Wistaria Productions, Inc.—Longacre Printers and Stations	124.30
Wheeler, Alfred E.—Borofsky Pearl and Diamond Co., Inc.	2,701.66
Yorchois, Inc.—J. Haway Co., Inc.	1,862.84
In Bronx County.	
Ammanna, Anna—L. Beltrone	$2,043.28
Brugger, Otto E.—J. Grob	174.42
Brand, Gerald W.—E. F. Krug	50.95
Clegg, Caroline K.—City of N. Y.	405.24
Gleishman, John, and Louis Stertzer—A. Prilutsky et al.	263.95
Grand Boulevard Bakery and Dairy Restaurant Co., Inc.—A. Dasr	78.12
Grummet, Isidore—W. Ehrich	671.22
Kaminsky, David—J. P. Mohr	972.45
Levien, Harry, and Charles Gumpert—S. Trugman et al.	150.22
Lifshitz, Abraham, and Nathan Simon—A. Prilutsky et al.	96.55
Margiasso, Bart—Securities Acceptance Corp.	20.22
Perlman, Abraham—City of N. Y.	33.35
Seaman, Elias—M. Glaizer	43.57
Weisfeld, Abraham—D. Rubin et al.	696.26
Berlin, Cecil and David—R. Ebner	1,924.43
Rosenberg, Louis—A. Bluhm	913.24
Rogerson, Thomas—Montrose Farms, Inc.	1,606.02
Same—Same	223.45
Same—Same	223.05

SATISFIED JUDGMENTS.

The first name is that of the debtor, the second that of the creditor, and date when judgment was filed.

In New York County.	
Fidelity and Casualty Co. of New York—R. E. Simson; June 15, 1920	$232.37
Littman, Zeno—A. H. Fried; Nov. 14, 1919	166.58
Consumers Brewing Co. of New York, Ltd.—D. Grimalde; Feb. 15, 1921	5,098.45
Dean, Louis S.—S. L. Sargent; Dec. 8, 1920	529.20
50 East 81st Street Co., Inc.—J. E. Casale; Dec. 17, 1920	1,169.47
Payne, John B.—Royal Card and Paper Co.; Dec. 13, 1920	1,019.65
Tuscany Realty Co.—F. Gens; April 11, 1917; vacated	999.76
Same—Same; March 19, 1917; vacated	988.78
Queen City Household Co., Inc.—P. Palevsky; Feb. 5, 1921; canceled	1,144.89
Nathan & Heyman, Inc.—L. S. Adelson et al.; Jan. 8, 1921	2,503.90
Martin, Joseph C.—R. Iaunello et al.; Jan. 18, 1920	824.70
Schechtman, Samuel—A. Wolter et al.; June 19, 1920	2,909.05
Kessler, David, and Max R. Wilner—E. L. Richards; Dec. 22, 1914	1,244.05
Melwood Realty Co., Inc.—New York Telephone Co.; Oct. 21, 1920	373.57
In Bronx County.	
Lynch Construction Co., Inc.; Wilfred G. Lynch, Miles Hartman Building and Land Corp.—G. F. Hutchinson et al.; Feb. 7, 1920	$4,805.89

BUSINESS OPPORTUNITIES

Reward of $100 offered by The New York Times for information leading to the arrest and conviction of any one who may have obtained money under false pretenses through the medium of a misleading or fraudulent advertisement published in The Times.

CAPITAL TO INVEST.

ARE you in need of cash? We discount your accounts receivable, advance moneys on merchandise, buy notes and trade acceptances. Nassau Finance Co., 5 Beekman St.

MONEY loaned on merchandise, machinery, warehouse receipts. John A. Curtiss, 115 Broadway.

CAPITAL WANTED.

PARTNER with $10,000 to $20,000 to take active interest and manage well established New York City machinery business where stock is carried; present owner has other interests requiring entire time out of city; one having practical knowledge preferred, but good executive would answer; splendid opportunity for right man. Apply Y 2102 Times Annex.

WANTED, financial backing that will enable me to take over small electric steel casting plant; plant completely equipped and capable of making good profits; location is ideal and a good selling market; I have been with the plant two years and know what it can do. Y 2045 Times Annex.

LARGE manufacturing concern wants two hundred thousand dollars ($200,000), expansion of business; excellent opportunity, which stands closest investigation. M 51 Times.

A GOOD POSITION for a bookkeeper and secretary is open who can invest $5,000 to $10,000 in a conservative, going concern. S 134 Times.

BUSINESS CONNECTIONS.

WANTED.

Manufacturers' agents in New Orleans, La., want agencies from mills of piece goods, cotton, silks and dress goods; also lace and embroidery lines; on commission basis; best of reference. Address

SUSSMAN & VANDEN,
611-613 Iberville St.,
New Orleans, La.

ATTENTION!

American business man, intending to locate permanently in Europe, wishes to act as representative for American firms abroad. H 56 Times.

WANTED—Line of men's hats for Maryland, Virginia, West Virginia and Eastern Pennsylvania. M. A. Richmond, 25 N. Collington Av., Baltimore, Md.

PARTY from large pulp district is open to contract for rough or peeled pulp wood. P 100 Times.

LOS ANGELES resident salesman desires silk and woolen line. G 374 Times.

BUSINESS CONNECTIONS.

AMERICAN, with established offices and show rooms, ten years' experience in Shanghai, China, trained native staff, desires connection with reliable firm in position to stand part expenses in exchange for full representation; your own accountants; highest references. G 438 Times.

OPEN FOR PROPOSITION.

Man, 33 years old, thoroughly experienced in construction of hotels and apartments; erected ten buildings of 12 stories and over, in addition to various other kinds of construction. 43 N. Y. Times, Brooklyn.

LIBERAL commission paid for assistance in obtaining trucking and warehouse contracts; replies will be treated strictly confidential. Write S 51 Times.

FOR SALE.

FACTORY FOR SALE, 24 MACHINES SUITABLE FOR DRESSES, WAISTS OR UNDERWEAR; 1 HOUR FROM NEW YORK; SPLENDID HELP. E. K., 156 TIMES.

GARAGE for sale, Brooklyn; new, strictly modern; no elevators; near Atlantic Av. subway station; capacity 100 cars; no brokers. THOMAS R. FARRELL, 254 Flatbush Av., Brooklyn.

FOR SALE, a brand new Flexo-Type, with a complete set of pica type; has been used only twice; very reasonable. Steel Hoop and Heavy Hardware Co., 295 B'way.

THEATRE BUILDING under construction, 1,800 seating capacity, located in progressive city; splendid opportunity; price $285,000. Apply Gottlieb's Restaurant, 11 West 31st St.

COMMERCIAL stationery store for sale; ideal location; very low rental; can be purchased for a very reasonable sum. Box S N. 10 Union Square.

WHOLESALE and retail drug business for sale; $15,000; cash required, $10,000. J 936 Times Downtown.

CLOTHING store, conspicuous corner well populated section; 3 years' lease. B 1265 Times Bronx.

MISCELLANEOUS.

OPPORTUNITY for dentist, chiropodist or merchant to rent premises, 1 flight up, in the busiest section of Broadway, Brooklyn, between Gates Av. and Halsey St.; owner will make alterations. For particulars phone Mr. J. G., Stagg 2265.

ATLANTIC CITY—Beach front restaurant and cabaret for rent for the season; beautifully decorated and fully equipped. Address Box 1335, Dorland Adv. Agency, Atlantic City.

AUCTIONS. AUCTIONS.

ESTATES SALE—TODAY AT 2 P. M.
SAMUEL MARX, Auctioneer
SELLS BY PUBLIC AUCTION
at His Salesroom,
115-117 West 23rd St. (near 6th Ave.)
A LARGE ASSORTMENT OF
ORIENTAL RUGS & CARPETS
belonging to the Estates of Amelia N. Dunlap, deceased, and other Estates, also a prominent importer.
Auctioneer's Office, 115-117 West 23rd St. Tel. Watkins 9660-1-2.
FREE CATALOGUES ON REQUEST.

AHB

$100 Denomination

Bond Secured Gold Notes

(Short and Long Term Maturities)

of nationally recognized Public Utility Companies. Uncommon earnings covering a period of years. Unquestionable equities and security thoroughly safeguarding capital invested.

$500 and $1000 Notes of these issues also available.

Price to yield 8½%

Circular ST on request

A.H.Bickmore & Co
111 BROADWAY, N.Y.

City of Detroit (Mich.)
5% Serial Bonds
Due January 1, 1950-51
Price to yield about 5.10%

Miami Conservancy Dist.
5½% Gold Bonds
Due January 1, 1941
Price to yield about 5.45%

City of Portsmouth (Va.)
Improvement Gold 5½s
Due January 1, 1951
Price to yield about 5.50%

Correspondence Solicited

List of Selected Bonds mailed on request.

STROUD & CO.
52 Broadway New York
1429 Walnut St., Philadelphia
Correspondent Offices
24 Milk Street, Boston, Mass.
211 Colorado Bldg., Washington, D.C.

Columbus and 9th Ave. R. R.
1st 5s due 1993
Circular on Request.

Edwin Bancker & Co.
115 Broadway New York
Telephone Rector 944-5

Eastman Kodak
Bought—Sold—Quoted

Stone, Prosser & Doty
52 William St., N. Y. Hanover 7733.

E. W. Bliss Com.
Niagara Insurance
Sen Sen Chiclets 6s

J.K.Rice, Jr.&Co.
Phones 4000 to 4010 John. 36 Wall St., N. Y.

Kissel, Kinnicutt & Co.
14 Wall Street The Rookery
New York Chicago

Harriman National Bank
Bank of New York N. B. A.
Bankers Trust Co.

McCLURE, JONES & REED
Members New York Stock Exchange
115 Broadway Phone 8321 Rector

THE CANADIAN BANK OF COMMERCE
31st May, over $440,000,000
Total Resources
New York Agency, 16 Exchange Pl.
Head Office—Toronto

Specialists in Foreign Government Securities

Max Hesslein & Co.
60 Broadway New York
Telephone Bowling Green 4277

DIVIDENDS.

At a meeting of the Board of Directors held to-day at London it was decided to pay an interim dividend of four per cent. (4%) free of British Income Tax on the Ordinary Shares on 31st March, 1921.

Coupon Number 85 must be used for dividend; and transfers received in order at London on or before 5th March, 1921, will be in time for payment of dividend to transferees.

BRITISH-AMERICAN TOBACCO COMPANY, LIMITED.
February 18, 1921.

FINANCIAL MARKETS

Uncertainty on the Stock Exchange, With Numerous Declines—Call Money 6% Again.

Yesterday's markets again failed to produce evidence of a definite general trend. Foreign exchange rates declined and silver bullion fell to a new low figure for the after-war period; but call money once more went at 6 per cent. In the official Stock Exchange transactions, and the stock market itself, although still under pressure from professional speculators, showed in fact little except confusion and irregularity of movement.

There were both declines and advances of 1 to 3 points on the Stock Exchange, but in each case they occurred mainly in the more obscure industrial shares, and reflected quite transparently the efforts of manipulators to influence the general market through converging sales or purchases on a few readily responsive stocks. In the more important shares the day's changes were slight. The bond market hardly moved; perhaps its most interesting incident was the gradual rise of United States Victory 4¾ per cents. above any price heretofore touched in 1921. Yesterday's highest figure was the best since the beginning of last April. Other Liberty bonds were strong, but not up to the present year's highest. With the Victory bonds, however, the mere lapse of time brings them steadily nearer to the date, now hardly two years off, when they will necessarily command par as redemption value.

The weakness in European exchange, which carried sterling down 2¼ cents for the day, to a rate 6 cents below the year's high price of $3.92, touched only two days ago, was again an immediate consequence of speculative realizing, probably accompanied by the filling of postponed requirements at London for remittances to this country. A fall of seven-eighths of a penny brought silver in London to 33⅞d. per ounce, or ⅛ below the previous low level of the period.

Today's reviews of the week by the mercantile agencies fail to give evidence of definite or continuous trade revival. Apparently the best that can be deduced from the reports of field agents is that "while trade is a trifle less active than last week and not as good as a year ago, it is much better than it was two to four months ago." This is not altogether stimulating to enthusiasm; yet it is perhaps enough to prove all that judicious observers contend; which is, that the positive movement of reaction and contraction, which was checked early in January, has shown no signs of renewal. People of experience in American trade know that the late weeks of a Winter season is not the time when real possibilities of revival are tested.

Much the same comment may be made on the course of staple prices; in which perhaps the most striking fact is the slightness of their actual variation as compared with a week ago, notwithstanding the alternate advances and declines in the speculative commodity markets during the interval. It is noteworthy, especially in view of the forthcoming foreign trade report for January, that our weekly export of wheat has been steadily running three or four times as large as in the corresponding period last year. This has been made possible only through the drastic lowering of American grain prices during the last few months. Trade estimates of the world's wheat harvest of 1920 make it fairly clear that, whereas our own crop decreased 144,000,000 bushels from 1919, the combined yield of other countries (disregarding Russia) increased nearly 200,000,000. That cotton for future delivery should have gone to a new low price for the period yesterday was not surprising. When Southern holders of cotton are allowing it to become the accepted fact in banking that they will sell their cotton to pay off their debts after March 1, but not before, one can hardly wonder at the attitude of the speculators.

MONEY.

FRIDAY, FEB. 18, 1921.

Money loaned at 6 per cent. on the Stock Exchange, with the high and renewal rate 7 per cent. Business in time money continues quiet, with quotations ruling unchanged. On mixed collateral, all dates, the range is 6½@7 per cent. and on all industrials 7 per cent. There was a deal more activity in prime eligible bank acceptances at the ruling quotation of 6⅛@6 per cent. for ninety-day bills. There was no change in the rate on choice name commercial paper, the range being 7½@7¾ per cent. On the outside market money loaned as low as 5½ per cent.

Call Loans.

Renewal.	High.	Low.	Last.	Thursday's Last.
7	7	6	6	7

Time Loans.

Mixed collateral, 60 to 90 days.......6½@7
4, 5 and 6 months...................6½@7
All industrial collateral, 60-90 days..7
4, 5 and 6 months......................7

Commercial Paper.

Best names, 4 to 6 months...........7½@7¾
Other names, 4 to 6 months..........7¾

Discount Rates, Federal Reserve Bank.

Commercial paper, 15 days, 7; 16 to 90 days 7
Liberty bonds, Victory notes and Treasury certificates of indebtedness, 15 days, 6; 16 to 90 days......6

Open Market Rates.

Prime eligible acceptances, on call...6
Eligible for rediscount with Reserve Bank, 60 to 90 days..............6⅛@6
Non-member and private bankers, eligible, 60 to 90 days...............6⅜@6¼
Not eligible, 60 to 90 days...........8 @7½

London Market.

Money in the London market was ¼ lower at 5½ per cent.; short bills unchanged at 7 per cent., and three-months' bills unchanged at 6¾@6 13-16 per cent.

Gold bullion on London market was up 7d at 105s 6d per fine ounce. Mint parity, 85s.

Clearing House Exchanges.

Exchange of checks at the New York Clearing House, $627,487,019; balances, $65,593,025; Federal Reserve Bank's credit balance, $55,395,415. Exchanges this day a year ago, $756,688,975.

SILVER BULLION.

Bar silver in London was down ⅞d at 33⅞d per ounce. New York price for domestic bar silver unchanged at 99½c per ounce, the Mint price; "foreign" silver down 1⅜c at 58¼c.

Range of prices for silver bullion for the year to date:

	—Highest.—		—Lowest.—	
London	42½d	Jan. 5	33⅞d	Feb. 18
New York	68⅜c	Jan. 6	57⅝c	Feb. 1
Range for the year 1920:				
London	89½d	Feb. 11	38⅛d	Dec. 10
New York......	$1.37	Jan. 12	59¼c	Dec. 10

MARKET AVERAGES.

STOCKS.

YESTERDAY'S RANGE.

	High.	Low.	Last.	Net Ch'ge.
25 railroads...	54.25	53.72	54.02	+ .01
25 industrials.	88.00	86.45	87.22	− .52
50 stocks.....	71.12	70.08	70.62	− .25

DAILY RANGE OF 50 STOCKS.

	High.	Low.	Last.	Net Ch'ge.
Feb. 17.......	71.72	70.71	70.87	− .43
Feb. 16.......	71.63	70.62	71.30	+ .34
Feb. 15.......	71.22	70.33	70.96	+ .19
Feb. 14.......	70.88	69.89	70.77	+ .68
Feb. 12.......	Holiday.			
Feb. 11.......	70.47	69.84	70.09	− .21
Feb. 10.......	70.62	70.02	70.30	− .22

MONTHLY RANGE OF 50 STOCKS.

Feb.	—High.—		—Low.—		Last.
*1921.	71.72	Feb. 17	68.49	Feb. 4	70.62
1920.	87.98	Feb. 2	75.45	Feb. 13	80.24
1919.	85.53	Feb. 27	70.33	Feb. 10	74.35
1918.	70.95	Feb. 19	67.19	Feb. 7	69.00
1917.	83.46	Feb. 21	77.24	Feb. 3	80.65
1916.	89.06	Feb. 10	84.16	Feb. 28	85.02

YEARLY RANGE OF 50 STOCKS.

*1921.	72.83	Jan. 11	67.09	Jan. 5	70.62
†1920.	92.18	Jan. 5	75.45	Feb. 13	82.45
Full Years.					
1920.	95.07	Apr. 8	62.70	Dec. 22	67.96
1919.	99.59	Nov. 5	69.74	Jan. 21	89.69
1918.	80.16	Nov. 12	64.12	Jan. 15	73.89
1917.	90.46	Jan. 4	57.47	Dec. 20	65.88

BONDS.

YESTERDAY'S CLOSE.

		—Net Change.—		
		Day.	Month.	Year.
40 issues........	70.49	−.04	−.65	−.36

DAILY RANGE OF BONDS.

Feb. 17...	70.53	+.03	Feb. 8...	70.58	−.06
Feb. 16...	70.50	−.06	Feb. 7...	70.64	+.17
Feb. 15...	70.56	+.09	Feb. 5...	70.47	+.11
Feb. 14...	70.47	−.01	Feb. 4...	70.36	+.04
Feb. 12...	Holiday.		Feb. 3...	70.32	−.14
Feb. 11...	70.48	+.01	Feb. 2...	70.46	−.28
Feb. 10...	70.47	−.10	Feb. 1...	70.74	−.24
Feb. 9...	70.57	−.01	Jan. 31...	70.98	−.06

YEARLY RANGE OF 40 BONDS.

	—High.—		—Low.—		Last.
*1921.	71.60	Jan. 20	68.00	Jan. 8	70.49
†1920.	72.51	Jan. 10	69.20	Feb. 13	70.85
Full Years.					
1920.	73.14	Oct. 21	65.57	May 21	68.66
1919.	79.05	June 2	71.05	Dec. 18	72.00
1918.	82.36	Nov. 12	75.65	Sep. 27	78.78
1917.	89.48	Jan. 20	74.24	Dec. 20	76.80

*To date. †To corresponding date last year

Bad Loans and Run Close Bank.

RANGER, Texas., Feb. 18.—The First National Bank of Ranger did not open today and officials said the institution would be taken over by a Federal bank examiner. Suspension is the result of failure to realize on loans and a run on the bank yesterday, they said. They asserted the bank was solvent. In its last report the bank had deposits of $1,500,000 and assets of nearly $3,000,000.

National Acme Passes Dividend.

CLEVELAND, Feb. 18.—Directors of the National Acme Company at a meeting here today voted to pass the current quarterly dividend to conserve cash resources.

FOREIGN EXCHANGE

Renewed Weakness Causes Sterling to Decline 2¼ Cents, Montreal Exchange Lower.

Under what appeared to be pressure of sales from the European side, sterling declined again yesterday after an advance of 1½ cents at the opening. At the day's lowest rate it sold 2¼ cents below Thursday's closing and 6 cents below last Wednesday's best price. Continental rates also declined for the day, although francs advanced in the early trading. Exchange on Germany was particularly weak and rates on other Central European countries declined fractionally, but Greek exchange rose from 7.40 cents to 7.55 and is now nearly ½ cent above a week ago.

Argentine exchange advanced ¾ cent, Brazilian ¼. The rate on Montreal closed at 86.6, against 86.8 Thursday, 87.1 Wednesday, 87.7 Tuesday and 89.8 at the beginning of February. Canadian bankers had no explanation of this continued reaction except the fact that Canadian holders of New York exchange were keeping out of the market.

FRIDAY, FEB. 18, 1921.

Range of Rates, Sight Exchange.

	High.	Low.	Final.	Thursday's Final.
LONDON	$3.89¾	$3.86	$3.86¼	$3.88¼
PARIS	7.30	7.16½	7.18	7.25
ROME	3.65½	3.64½	3.64½	3.66
AMSTERDAM.	34.32	34.18	34.18	34.35
BERLIN	1.66½	1.65	1.65½	1.68½
MADRID	14.06	13.96	13.96	14.00

CLOSING RATES.

Parity of exchange is given as reported by the U. S. Mint, except in countries with a silver standard, where parity fluctuates with the price of silver.

Europe.

	Friday.	Week Ago.	Year Ago.
STERLING—Par $4.86⅝ per sovereign.			
Demand	3.86¼	3.88¼	3.44½
Cables	3.87	3.89	3.45¼
Com., 60 days......	3.81	3.83¼	3.40
Com., 90 days......	3.79	3.81¼	3.38
FRANCE—Par 19.3 cents per franc.			
Demand	7.18	7.22	7.40
Cables	7.18¾	7.23	7.41
ITALY—Par 19.3 cents per lira.			
Demand	3.64½	3.65½	5.60
Cables	3.65½	3.66½	5.61
BELGIUM—Par 19.3 cents per franc.			
Demand	7.49	7.55	7.49
Cables	7.50	7.56	7.50
GERMANY—Par 23.8 cents per mark.			
Demand	1.65½	1.71½	1.06
Cables	1.66	1.72	1.07
AUSTRIA—Par 20.3 cents per crown.			
Demand	.23	.25	.45
Cables	.23½	.26	.50
CZECHOSLOVAKIA—Par 20.3 cents per crown.			
Demand	1.28	1.29	1.10
Cables	1.29	1.30	1.15
DENMARK—Par 26.8 cents per krone.			
Demand	18.05	18.80	14.90
Cables	18.10	18.85	15.05
FINLAND—Par 19.3 cents per finmark.			
Demand	3.35	3.40	4.20
Cables	3.40	3.45	4.25
GREECE—Par 19.3 cents per drachma.			
Demand	7.55	7.15	11.80
Cables	7.60	7.20	11.85
HOLLAND—Par 40.2 cents per florin.			
Demand	34.18	34.30	37.625
Cables	34.25	34.35	37.75
HUNGARY—Par 20.3 cents per crown.			
Demand	.20	.20	...
Cables	.21	.21	...
JUGOSLAVIA—Par 20.3 cents per crown.			
Demand	.70	.72	1.00
Cables	.71	.73	1.05
NORWAY—Par 26.8 cents per krone.			
Demand	17.80	18.30	17.35
Cables	17.85	18.35	17.50
POLAND—Par 23.8 cents per mark.			
Demand	.13½	.14	.83
Cables	.14	.14½	.84
RUMANIA—Par 19.3 cents per lei.			
Demand	1.35	1.40	1.68
Cables	1.36	1.41	1.73
SERBIA—Belgrade: Par 19.3 cents per franc.			
Demand	2.80	2.85	3.30
Cables	2.85	2.87	3.35
SPAIN—Par 19.3 cents per peseta.			
Demand	13.96	14.06	17.50
Cables	13.98	14.08	17.60
SWEDEN—Par 26.8 cents per krone.			
Demand	22.30	22.25	18.65
Cables	22.35	22.30	18.80
SWITZERLAND—Par 19.3 cents per franc.			
Demand	16.50	16.25	16.47
Cables	16.55	16.30	16.54

Far East.

CHINA—Cents per silver dollar for Hongkong; per tael for Shanghai and Peking.

	Friday.	Week Ago.	Year Ago.
Hongkong, demand...	49.25	49.25	97.00
Hongkong, cables.....	49.35	49.35	98.00
Peking, demand......	72.00	72.00	159.00
Shanghai, demand....	67.00	67.00	147.00
Shanghai, cables......	67.50	67.50	147.50
INDIA—Calcutta, cents per rupee, stabilized at one-tenth of a pound sterling.			
Demand	29.50	29.50	48.00
Cables	29.75	29.75	48.50
PHILIPPINE ISLANDS—Manila: par 50 cents per silver peso.			
Demand	47.50	47.50	49.00
Cables	47.75	47.75	49.25
JAVA—Par 40.2 cents per florin.			
Demand	34.50	34.50	....
JAPAN—Par 49.8 cents per yen.			
Demand	48.625	48.625	48.125
Cables	48.75	48.75	48.375

South America.

	Friday.	Week Ago.	Year Ago.
ARGENTINA—Par 42.44 cents per Argentine paper dollar.			
Demand	35.50	35.375	43.25
Cables	35.625	35.50	43.375
BRAZIL—Par 32.45 cents per paper milreis.			
Demand	16.25	14.875	25.75
Cables	16.375	15.00	25.875

Canada.

	Friday.	Week Ago.	Year Ago.
MONTREAL—Par 100 cents per Canadian dollar.			
Demand	86.6	88.1	86.6

Russian Currency.

Prices for pre-revolution Russian ruble notes were as follows, par 51.40 cents per ruble:

	Bid.	Asked.
100 ruble notes, per ruble......	.43	.48
500 ruble notes, per ruble.......	.41	.43

FOREIGN STOCK MARKETS.

Government Bonds Higher—Rise in Sterling at Paris.

LONDON, Feb. 18.—Old 2½ per cent. consols, ¼ point higher at 46⅝; British 5 per cent. war loan, ⅛ higher at 85¼; 4½ per cent. war loan, unchanged at 78¼.

Rand Mines, unchanged at 2⅝; De Beers Mining, ¼ lower at 10⅝.

PARIS, Feb. 18.—Prices reacted on the Bourse today. Three per cent. rentes, 10 centimes higher at 58 francs 80 centimes; 5 per cent. war loan, unchanged at 83 francs 95 centimes.

Exchange on London, 15 centimes higher at 53 francs 31 centimes per sovereign; American dollars were quoted at 13 francs 64 centimes, against 13 francs 56 centimes yesterday.

TRADE IN DRY GOODS GOOD.

More Road Orders and Buyers in Market Than Last Year.

Special to The New York Times.

CHICAGO, Feb. 18.—Marshall Field & Co., in their weekly review of the wholesale dry goods trade, say:

"Current wholesale distribution of dry goods remains at the same satisfactory level it has maintained for the last few weeks, and orders for immediate shipment from salesmen on the road aggregate more than for the corresponding week of 1920.

"Collections remain at about the same standard as during previous weeks. There were many more buyers in market than during the same period last year."

Equitable Life Insurance Grows.

The annual report of the Equitable Life Assurance Society for the year ended Dec. 31, 1920, shows new insurance aggregating $529,559,921, making outstanding insurance over $2,656,500,000. Total assets increased more than $27,000,000, including a net increase of $24,000,000 in mortgage loans. Over $72,683,000 was paid beneficiaries in death claims, matured endowments, dividends and annuities during the year. Mortality rate was the lowest in the history of the company. The average policy issued was $3,440, against $2,296 five years ago.

NEW YORK STOCK EXCHANGE TRANSACTIONS

FRIDAY, FEB. 18, 1921.

Day's Sales.	Thursday.	Wednesday.	A Year Ago.	Two Years Ago.	Year to Date.	Same Period 1920.	Same Period 1919.	Same Period 1918.
547,925	590,401	590,005	1,076,780	840,300	22,971,718	35,368,275	19,064,539	21,668,646

1921. High.	1921. Low.	Sales.	Stock and Dividend Rate.	First.	High.	Low.	Last.	Net Chge.	Closing. Bid.	Closing. Asked.
19¾	16	200	Advance Rumely ...	19⅛	19½	19⅛	19½	+ ½	19½	20
39½	27½	6,400	Ajax Rubber (4)....	31	31	27½	29	− 2⅜	28¾	29
1¾	1	500	Alaska Juneau	1⅝	1⅝	1½	1½	− ⅛	1½	1⅝
55½	44½	3,500	Allied Chem. & Dye.	47	47½	46½	47½	..	47½	47⅝
93⅞	88	200	Allied C. & D.pf.(7).	90⅛	90⅛	90⅛	90⅛	− ⅜	90	91
37¾	29¾	1,500	Allis-Chalmers (4) .	36½	36½	35⅝	35⅝	− ⅝	35⅝	36½
81½	75⅛	100	Allis-Chal. pf. (7)..	81	81	81	81	..	78	82
65½	53¾	200	Am. Ag. Chem. (8).	54¾	54¾	54¾	54¾	− ¼	54¾	55
50	46½	100	Am. Bank Note (4).	50	50	50	50	..	47¾	51
45⅞	43½	100	Am. Bank N. pf. (3)	45⅞	45⅞	45⅞	45⅞	+ ⅛	44½	46
51	41½	200	Am. Beet Sugar (8).	48	48	48	48	− 1	48	49
58¾	49½	900	Am. Bosch Mag. (5)	55½	55½	53½	54⅝	+ ⅝	54½	54⅞
32¾	25	1,000	Am. Can	30½	30½	29¾	30	− ¼	29⅞	30
127¼	120	400	Am. Car & Fy. (12).	123¼	124	123	124	+ ½	123	123½
8¾	6½	900	Am. Drug. Synd....	6¾	6⅞	6¾	6¾	− ¼	6⅝	6⅞
133	120	100	Am. Express (8)....	125¾	125¾	125¾	125¾	− 2¾	125	128
53¼	40½	500	Am. Hide & L. pf...	44¾	45	44⅛	44⅛	− ⅞	44	44½
46½	42	300	Am. Ice (4)........	45½	45½	45½	45½	− ¾	46	47¼
60	57	300	Am. Ice pf. (6).....	60	60	59⅜	59⅜	− ⅝	59½	59¾
49¾	38½	3,200	Am. International ..	46½	46⅝	45¾	46	− 1	46	46¼
10¼	8¼	100	Am. La F. F. En.(1)	9	9	9	9	+ ⅛	8¾	9
62½	49	1,700	Am. Linseed (3)....	50	50⅞	50	50⅞	+ 1⅜	50¾	51
86⅜	81¼	500	Am. Locomotive (6).	85	85	84½	84½	− ½	84½	85
10	7⅝	500	Am. Safety Razor..	7¾	7¾	7⅝	7⅝	− ¼	7⅝	7⅞
14	8⅞	700	Am. Ship & Com....	10¼	10¼	9⅞	10¼	..	9⅞	10⅜
44½	35	2,900	Am. Sm. & R.(4)x d.	42½	42½	41½	42⅛	− ¼	42	42⅛
83	75¼	200	Am. Sm. & R. pf. (7)	82⅞	82⅞	82⅞	82⅞	..	81½	82¾
31¾	29	200	Am. Steel Found.(3)	30⅜	30⅜	30⅜	30⅜	+ ⅛	30⅛	30¼
89¼	85	100	Am. Steel F. pf. (7).	89¼	89¼	89¼	89¼	+ ¼	89	90
96	88	1,200	Am. Sugar Ref. (7).	94	94	93	93½	− ⅛	93¼	93¾
107¼	100	700	Am. Sugar R. pf. (7)	101½	101½	101	101	− 1	100½	102
85¼	73⅜	4,300	Am. Sum. Tob. (10).	82¾	85¼	82½	85	+ 1⅝	85	85½
100¼	95¾	2,000	Am. Tel. & Tel. (8)..	100	100⅛	100	100	..	100	100¼
123⅜	114	3,100	Am. Tobacco (*12)..	120½	121¼	119¼	121¼	+ ¾	119¾	121¼
120¼	110	1,900	Am. Tob.,Cl.B (*12)	118½	119¼	117½	118	− ½	117	118
71⅞	59	2,600	Am. Woolen (7)....	66⅞	66⅞	66	66½	− ⅜	66¼	66¾
97	94½	100	Am. Woolen pf. (7).	95¼	95¼	95¼	95¼	+ ¼	94	95½
40½	33⅞	1,600	Anaconda Copper ..	39¼	39⅜	39⅛	39¼	− ½	39¼	39½
84⅜	81	400	Atch., T. & S. F. (6)	82⅛	82¼	82⅛	82¼	− ⅜	82⅛	82⅜
79⅝	75½	100	Atch., T.&S.F.pf.(5)	78¾	78¾	78¾	78¾	..	78	79
7½	5½	100	Atlanta, Birm. & A.	6	6	6	6	..	5½	6
76	54½	103,200	At., Gulf & W.I.(10)	64½	64½	54½	55¼	− 9½	55⅛	55½
44½	38½	1,900	At., G. & W.I.pf.(5)	40⅛	40⅛	38⅞	39	− 1½	38	38½
13¼	10	100	Austin Nichols	10	10	10	10	..	10	10¼
15	13	200	Auto Sales pf.......	14	14	14	14	..	13	15
94¼	84	9,600	Baldwin Loco. (7)..	90¼	90⅝	89⅝	90¼	+ ¼	90⅛	90¼
37⅞	32⅝	300	Balt. & Ohio.......	33¾	34	33¾	34	..	34	34¼
54	49½	100	Balt. & Ohio pf. (4)	50	50	50	50	− ¼	49½	51
35	25½	400	Barnsdall, Cl.B(2½)	25½	25½	25½	25½	..	25½	26½
4¾	2⅛	1,200	Beth. Motors	3⅞	4	3¾	2¾	− ⅛	3¾	4
59¾	50½	2,000	Beth. Steel (5)......	53½	53½	53⅛	53⅛	− 2¾	53	56
63⅛	53¾	6,400	Do., Class B (5)..	57⅝	58	57	57¾	− ⅜	57½	57⅞
14⅞	10¼	500	Brooklyn R. T......	13½	13½	12¾	12¾	− 1	12½	13¼
57	51	600	Brooklyn Union Gas	53	57	53	57	+ 5½	54	57
91¼	81¼	100	Burns Bros. (10)...	86	86	86	86	+ ¼	84	86
6	4⅜	2,400	Butte Copper & Z...	5¼	5⅞	5¼	5¾	+ ¼	5¾	6
14¾	10⅜	100	Butte & Superior...	13½	13½	13½	13½	..	13¼	13½
20	14½	200	Butterick Co.	19¾	19¾	19½	19½	+ ½	19½	19¾
18⅝	13⅝	100	Caddo Cent. O. & R.	15⅝	15⅝	15⅝	15⅝	− ⅛	15½	16
42	25	1,900	Cal. Petroleum	40¾	41	40¼	40¼	− ⅜	40¼	41
7½	5	1,800	Callahan Zinc L. (2)	6⅛	6⅛	5⅞	6⅛	+ ⅛	6⅛	6¼
50	41½	200	Calumet & Ariz. (4)	49	49	49	49	..	48½	51⅝
119¼	114½	2,360	Canadian Pac. (10).	116¾	117¼	116⅝	116⅞	..	116¾	117
85¾	77	100	Case, J. I., pf. (7)..	85¾	85¾	85¾	85¾	+ ¼	83	87
43¼	36½	8,100	Cent. Leather	36½	37⅞	36½	37⅝	+ ⅞	37½	37¾
96	80	500	Cent. Leather pf.(7)	83⅛	85	83⅛	85	+ 2	83½	85
32½	27	300	Cerro de P. Cop. (2)	29	29	28¾	28¾	+ ⅛	28½	29
75⅝	64	10,400	Chandler Motor (10)	72	72	70	71	− 1⅛	71	71¼
62¼	57⅝	300	Ches. & Ohio (4)....	58⅞	59	58⅞	59	..	59	59¼
9	8	200	Chi. Gt. Western...	8½	8½	8⅜	8⅜	− ¼	8½	8⅝
20⅝	17¼	100	Chi. Gt. Western pf.	18⅜	18⅜	18⅜	18⅜	..	18½	19
31	26	400	Chi., Mil. & St. Paul	27¾	27¾	27¼	27¼	− ¼	27¼	28
46½	41	500	Chi., Mil. & St. P.pf	43¼	43½	42¾	42¾	− ¼	43	43½
71	65½	200	Chi. & Northw'n (5)	68	68¼	68	68¼	+ ¼	67½	68½
70¼	60	200	Chi. Pneu. Tool (8).	65½	65½	65½	65½	− 2	65	68
28⅞	25⅝	400	Chi., R. I. & Pac...	27¼	27⅜	27	27	− ⅝	27⅛	27⅜
75	72	100	C., R. I. & P. pf. (7)	73½	73½	73½	73½	+ ½	72½	74
12¾	9¾	2,400	Chile Copper	12	12⅛	12	12	− ⅛	12	12⅛
23½	19⅝	500	Chino Copper	22¾	23	22⅝	22⅝	− ⅜	22⅝	23
25	19¾	600	Coca-Cola	22	22	21⅞	22	− ¾	21½	22
33⅛	27¼	200	Colo. & Southern...	32⅜	32⅜	32¼	32¼	− ¼	32	32½
63	56⅞	1,000	Columbia G. & E.(6)	60⅛	60⅛	59⅞	59⅞	− ⅜	59⅞	60
12¾	7⅞	11,100	Columbia Graph.(1)	9	9⅜	8⅞	9⅜	+ ⅛	9⅜	9½
62¼	49	100	Col. Graph. pf. (7).	58	58	58	58	+ 1¼	57	60
61	51¼	100	Consol. Cigar (7)...	52¼	52¼	52¼	52¼	+ ¼	52	52½
80	74	300	Consol. Cigar pf. (7)	78¾	80	78¾	80	+ 6	80	82
82	77½	2,500	Consol. Gas (7)....	80	81	80	80½	+ ¾	80½	81
21⅞	19	100	Cons. Textile (3)...	20¼	20¼	20¼	20¼	..	20	20½
66	57	100	Continental Can (7)	57¾	57¾	57¾	57¾	− ¾	57¼	59
5	1	14,700	Continental Candy..	1	1¼	1	1¼	..	1⅛	1¼
65½	62½	50	Cont. Insurance (5).	63	63	63	63	..	63	64
73½	65	2,600	Corn Pr. Ref. (†6)..	71½	71½	70½	70⅞	− ⅞	70¾	71¼
104½	100	100	Corn Pr. Ref. pf.(7)	103	103	103	103	..	102	103½
32¾	28½	100	Cosden & Co. (2½)..	29½	29½	29½	29½	− ½	29	29½
107½	73	6,300	Crucible Steel (8)...	94	94¾	93⅜	94	− ½	93¾	94
32¾	27¾	100	Cuban-Am. Sug. (4)	32	32	32	32	+ ¼	31½	32
26	21	1,500	Cuba Cane Sugar...	25	25	24⅛	24¼	− ¾	24⅛	24½
67⅞	61⅛	900	Cuba C. Sug. pf. (7)	67⅞	67⅞	66½	66½	− ¾	65	67
102	99½	100	Del. & Hudson (9)..	101	101	101	101	..	101	101½
2⅝	¾	200	Denver & Rio G....	1⅞	1⅞	1⅞	1⅞	..	1⅞	2
4¾	1½	11,300	Denver & R. G. pf..	3⅞	4⅛	3¾	4	..	3⅝	4
16½	10⅛	2,200	Dome Mines (1)....	15⅜	15⅜	14½	14½	− ¾	14¼	14½
690	640	10	East. Kodak (†45)..	670	670	670	670	..	670	680
20⅝	17	100	Elk Horn Coal......	20	20	20	20	− ⅜	19¾	20
63⅝	52	1,000	End.-Johnson (5)...	60¼	60⅜	59⅞	59⅞	− ½	59⅞	60
14⅞	13	1,100	Erie	13⅛	13⅛	13⅛	13⅛	− ⅜	13⅛	13½
21⅞	19⅛	200	Erie 1st pf.........	20¼	20¼	20	20	− ¼	20	20¼
15⅞	13½	100	Erie 2d pf..........	13¾	13¾	13¾	13¾	+ ⅛	13⅝	13⅞
66½	48	2,700	Fam. Pl.-Lasky (8).	64	64	63	63½	− 1	63¼	64
29½	23	500	Fed. M. & S. pf. (4)	27	27	26⅛	26⅛	− ⅞	26	26¾
15⅝	11½	3,000	Fisk Rubber	14⅝	14⅝	14¼	14⅜	− ¼	14¼	14½
5¾	2¼	1,200	Gaston, W. & Wig..	2¾	2⅞	2¼	2⅝	− ¼	2⅝	
71¾	40¼	20,800	General Asphalt	68⅛	68½	65⅝	67¼	− ⅝	67	67¼
112½	80	500	Gen. Asphalt pf. (5)	108	108	106½	106½	− 2¾	105	110
62½	54	600	General Cigar (6)...	62	62	61¾	61¾	+ ¼	61	62
132½	120½	500	General Elec. (‡12).	131¼	131¼	131	131	− ½	131	132¼
16¼	13⅞	10,100	General Motors (1).	14¼	14¼	14	14⅛	..	14	14⅛
71¼	66½	100	Gen. Motors pf. (6).	71¼	71¼	71¼	71¼	+ ¼	70	71¼
91⅛	85¾	100	Gilliand Oil pf (8)...	91	91	91	91	..	88	92
44⅛	35⅝	8,000	Goodrich Co. (6)....	39	39	37	38½	− ½	38¼	38¾
85	72	100	Goodrich pf. (7)....	82¾	82¾	82¾	82¾	− ¼	82	83
79⅛	74⅝	400	Great North. pf. (7)	76⅝	76⅝	76½	76½	..	76¼	76½
30⅛	28¾	300	Gt. N.cfs.,ore pr.(4)	30	30⅛	30	30	..	30	30¼
16⅝	12¾	100	Guantan. Sugar (2).	14¾	14¾	14¾	14¾	− ½	14¾	15⅛
36¼	28½	300	Gulf States Steel...	32¼	32½	32	32½	− ¼	31	34
19½	15	100	Hendee Mfg	16	16	16	16	− 1	16	17
50½	49⅞	100	Homestake Mining .	50	50	50	50	..	49⅞	52
80¼	66	100	Houston Oil	70¾	70¾	70¾	70¾	− 1¼	70¼	72
13⅞	11⅛	200	Hupp Motor Car (1)	13⅜	13½	13⅜	13½	..	13¼	13½
91	87	400	Illinois Central (7)..	89	89½	88¾	88¾	..	88½	89½
37¼	31	1,000	Inspiration Copper .	35⅛	35½	35⅛	35½	+ ¼	35¼	35½
5⅞	3⅞	800	Interboro Con	4⅞	5⅛	4⅞	4⅞	− ⅛	4⅞	5
16	10½	500	Interboro Con. pf...	14	14	13¼	13¼	− 1⅜	13¼	13¾
13⅜	10⅛	100	Int. Agricultural ...	10⅛	10⅛	10⅛	10⅛	− ⅜	10	10½
17¼	12¼	1,200	Int. Mer. Marine ...	15⅛	15⅛	14⅞	14⅞	− ⅝	14¾	15
63¾	49⅜	800	Int. Mer. Mar. pf.(6)	54¼	54½	53	53¾	− 1	..	..
16¼	13½	400	Int. Nickel	15⅝	15⅝	15½	15½	− ¼	15¼	15¾
64⅝	43½	2,800	Int. Paper	56¼	57	56	56¾	..	56¼	57
75	71	200	Int. Pap. pf..sta. (6)	73	73	73	73	..	72½	74
26	20¼	3,300	Invincible Oil	21	22	20⅞	21½	+ ⅝	21	21½
4¾	4	2,900	Island Oil & Trans..	4⅛	4¼	4⅛	4¼	..	4¼	4¼
10½	4	10,400	Jewel Tea	8	10½	8	10¼	+ 2¼	10⅛	10¼
25½	8½	2,700	Jewel Tea pf........	23	25½	23	25	+ 4	25	25⅜
25½	14½	400	Jones Bros. Tea....	24½	25	24½	25	+ ½	24⅞	25¼
21	18½	100	Kan. City Southern.	19⅞	19⅞	19⅞	19⅞	− ⅛	19¾	19⅞
49¾	40¼	3,300	Kelly Spr. Tire (4)..	45½	46	44¾	46	+ ⅝	45¾	46
94	84⅞	100	Kelly Sp. Tire pf.(8)	89	89	89	89	+ 1	87	95
43½	40	100	Kelsey Wheel	43	43	43	43	− ½	42	44
21	17⅞	3,000	Kennecott Cop. (2).	19⅛	19¼	18⅞	19¼	..	19⅛	19¼
15½	8¼	5,400	Keystone Tire & R..	14¾	15⅝	14⅝	14¾	..	14⅞	15
58½	52	200	Lack. Steel (6).....	55½	55½	55½	55½	− 1	55½	56
56½	51	1,900	Lehigh Valley (3½).	52	53⅜	52	53⅜	+ 1¼	53¼	53½
146	138¼	100	Liggett & Myers(12)	142½	142½	142½	142½	− ½	135	143
18¼	15	2,300	Loews, Inc. (2).....	18	18¼	17⅞	18⅛	+ ⅛	18⅛	18¼
12¾	10½	500	Loft, Inc.	11	11	11	11	− ¼	11	11¼
146	137¼	400	Lorillard, P. (12)...	144⅞	145	144⅞	145	..	144½	146
57½	57	100	Mackay Cos. pf. (4)	57	57	57	57	..	57	58
89½	68	300	Manati Sugar (10)..	80½	80½	80	80	− 5	80	81
58½	45½	500	Manhattan El. (7)..	54⅞	54⅞	54	54	..	53½	54½
7⅛	2¼	130	Maxwell Motors ...	5	5	5	5	− ¼	5	5½
167¼	150½	24,000	Mexican Pet. (12)..	160¾	161½	159	160½	− ¾	160⅜	160½
15½	12⅝	4,900	Middle S. Oil (1.60).	13½	13⅝	13¼	13½	− ⅛	13⅜	13½
33½	30½	400	Midvale Steel (2)...	30¾	30⅜	30⅜	30⅜	− ⅜	30⅜	31
8	2⅜	1,300	Mo., Kan. & Texas.	2⅝	2⅝	2½	2½	− ⅛	2½	2⅝
5¾	4¼	200	Mo., Kan. & T. pf..	4½	4½	4½	4½	..	4⅜	4½
20⅞	18	800	Mo. Pacific	18⅞	19	18⅜	18⅜	− ¼	18⅜	18⅞
41¾	38⅛	200	Mo. Pacific pf.....	38¾	38⅞	38¾	38⅞	..	38½	39
19⅞	14¾	500	Montgomery Ward..	17⅝	17⅞	17⅝	17⅞	+ ⅝	17½	18
28⅞	21	100	Mullins Body (4)...	27	27	27	27	− ½	25½	27
30	22	400	Nat. Acme (3½)....	23	23	23	23	− ¾	22½	24
108	102	200	Nat. Biscuit (7)....	107	107	107	107	− ⅜	105½	107½
75	55¼	200	Nat. Cloak &S.pf.(7)	74¾	74¾	74	74	..	71	77
5⅜	3	1,000	Nat. Conduit & C...	3⅛	3⅜	3	3⅛	− ⅛	3⅛	3¼
74	69¾	200	Nat. Lead (6)......	71¾	71¾	71¾	71¾	− 1¼	71½	75
6⅝	4¼	100	N. R. of Mex. 2d pf.	5½	5½	5½	5½	..	5¼	5⅝
12	9⅞	900	Nevada Con. Copper	11½	11⅝	11⅜	11⅜	− ⅛	11⅜	11½
77½	60	400	N.O.,T.& M.,ex d.(6)	74⅝	74½	74⅜	74⅜	+ ⅞	74½	74¾
85	78¾	110	N. Y. A. Brake (10)	85	85	85	85	+ 1	85	86
74½	70⅛	400	N. Y. Central (5)..	71½	72	71½	72	− ⅛	71½	72
25¼	20⅝	100	N. Y. Dock (2½)...	22	22	22	22	− ⅝	21	22
23½	18⅝	1,400	N. Y., N. H. & H...	20¼	20¼	19¾	19¾	− 1	19¾	20¼
103¾	98	4,000	Norf. & Western (7)	102	103¾	102	103¾	+ 1½	103½	103⅞
67¾	65⅛	100	Norf. & W. pf. (4)..	66	66	66	66	+ ⅞	65	70
88¼	81	1,200	Nor. Pacific (7)....	84	84¼	83⅝	84	+ ½	84	84¼
38	31	200	Nova S. S. & C. (5).	37¾	37¾	37½	37½	− ¼	37	37¾
12⅞	9⅞	900	Nunally Co. (1)....	10½	10½	9⅞	10	− 1	9½	10½
4	3⅛	400	Okla P. & Ref. (40c)	3⅜	3⅜	3⅜	3⅜	..	3⅜	3½
29	26	100	Orpheum Circuit (2)	27¼	27¼	27¼	27¼	..	27	27½
125	115	100	Otis Elevator (8)...	123	123	123	123	− 2	122	125
54⅝	47	200	Owens Bottle (3)...	50	50	50	50	− ⅛	50	51
19¾	13¾	600	Pacific Development	14½	14½	14	14	− ⅛	14	15
41½	30⅛	900	Pacific Oil w. i.....	32½	32½	32	32	− ⅛	32	32¼
79⅜	71¼	6,200	P.-A. Pet. & Tr. (6)	77⅞	77½	76⅛	77½	+ ¾	77	77½
71¾	66	500	P.-A.P.& T.,Cl.B (6)	70	70	69½	70	− ¼	69¾	70½
14¾	12½	200	Parish & Bingham..	14½	14½	14½	14½	+ ⅜	14	14¾
41¾	39⅞	1,000	Penn. R. R. (3)....	40⅛	40½	40	40½	..	40	40⅛
17	9	500	Penn. Seab. Steel...	12	12⅛	11⅞	11⅞	− ¼	12⅛	12¼
40	33⅝	1,200	People's Gas, Chi...	38¾	39½	38⅝	38¾	+ ¼	38⅝	38¾
19½	16⅝	200	Pere Marquette.....	17⅝	17⅝	17½	17½	− ⅛	17½	17⅝
57	53	100	Pere M. pr. pf. (5).	53½	53½	53½	53½	− 3	53¼	53½
35½	32	100	Phila. Co. (3)......	33¾	33¾	33¾	33¾	− ⅛	33½	33¾
27⅞	19¾	3,800	Pierce-Arrow	26¼	27¼	25¾	26¾	+ ⅝	26½	27
11⅞	10¼	400	Pierce Oil	10⅝	10⅝	10⅝	10⅝	− ⅛	10½	10⅞
88½	80	100	Pitts. Coal pf. (6)..	86⅛	86⅛	86⅛	86⅛	+ ⅜	86	86½
32	28½	100	Pitts. & West Va...	29⅜	29⅜	29⅜	29⅜	+ ⅛	29¼	29½
14⅛	12⅝	100	Pond Creek Coal (1)	13	13	13	13	− ½	13	14
51½	43⅝	1,100	Punta Al. Sug. (8).	49½	49½	49	49	− ½	49¼	50
36¼	33⅝	700	Pure Oil (¶4).......	34⅛	34¼	34	34	− ⅛	34	34¼
106	100	100	Ry. Steel Sp. pf. (7)	106	106	106	106	+ 1	104	107
14⅜	11⅝	200	Ray Consol. Cop.(1)	13⅝	13⅞	13⅝	13⅞	+ ¼	13⅝	13⅞
89¼	74¼	16,200	Reading (4).........	74¾	76¾	74¾	76½	+ 1½	76⅜	76½
55	45	2,800	Reading 1st pf. (2).	45	46⅞	45	46⅞	+ 2⅜	45½	47
57¾	45¼	300	Reading 2d pf. (2)..	46	46⅞	46	46⅝	+ ⅞	46¼	47
37½	26	200	Remington Type....	35	35	35	35	− 1	34	35
73¼	60⅜	2,400	Rep. Iron & Steel(6)	67¾	68⅜	67	67⅝	+ ¼	67⅝	68
96	89½	200	Rep. Iron & S.pf.(7)	95	96	95	96	+ 1	96	97
24½	18	500	Rep. Motor Truck..	23	23	22½	22½	− ¾	22	23½
69¼	56½	4,000	RoyalD.,N.Y.s.(5.20)	63¼	63¼	61½	62	− 1¼	61¾	62
24⅛	20½	400	St. L.-San Fran.....	21½	21½	21⅛	21¼	− ¼	21	21⅜
30	23⅝	300	St. L. Southwest'n.	26	26	25¼	25¼	− ¾	25¼	26
41	36½	100	St. L. Southw'n pf..	37	37	37	37	..	36	38
5⅝	2⅞	700	Saxon Motor	5	5¼	5	5⅛	..	5⅛	5¼
98¾	83¾	3,600	Sears, Roeb'k (§8)..	87½	88½	86⅝	87½	− 1½	87½	88
20⅝	17	300	Seneca Copper	17½	17½	17⅜	17½	− ¼	17½	18½
46¼	38½	100	Shell Trans.&T.(74c)	40⅜	40⅜	40⅜	40⅜	− 1⅞	40¼	41
25⅝	22½	2,400	Sinclair Consol. Oil.	24	24¼	23¾	24	..	23¾	24
56	50	100	Sloss-Sheff.S.& I.(6)	50⅜	50⅜	50⅜	50⅜	− 1¼	50⅜	51
101	78⅛	3,600	Southern Pac. (6)...	78⅞	78⅞	78⅛	78½	− ⅛	78½	78¾
103	75¼	100	South P. Rico S. (6)	76	76	76	76	+ ¾	74	75
24⅞	21¼	1,300	Southern Ry.	22	22	22	22	..	21¾	22
110	105⅛	600	Stand. O.,N.J.,pf.(7)	108¾	109	108¾	109	..	108⅞	109¼
82	80	200	Steel & Tube pf. (7)	80	80	80	80	..	79½	80
93	85	50	Stern Bros. pf. (7)..	93	93	93	93	..	85	95
37	27	400	Stew't War. S. (4)..	34	34	33	33	− ½	33	33½
42¾	31½	500	Stromberg C. (2)...	38	38	37⅛	37⅛	− ⅞	37¼	38¼
62⅝	43⅜	16,400	Studebaker Co. (7)..	60⅛	61⅜	59⅛	60¾	+ ¾	60⅜	60¾
10⅜	8½	600	Submarine Boat (1)	8¾	8¾	8½	8½	− ⅜	8½	8¾
13¼	8¾	1,100	Superior Oil	9	9	8⅞	9	..	8⅞	9
9¼	7⅛	200	Tenn. Copper & Ch.	8⅝	8⅝	8½	8½	− ⅛	8½	8¾
45	42	3,700	Texas Co. (3).......	43⅜	43⅞	43½	43½	− ¼	43½	43⅝
24½	16⅛	1,200	Texas & Pacific....	22½	22⅝	22⅛	22⅝	+ ½	22½	22⅞
36⅞	26¾	7,000	Do. Coal & Oil (1)	28⅛	28¼	27⅞	27⅝	− ⅝	27½	27¾
20	13	100	Third Avenue	17½	17½	17½	17½	− 1	17½	18½
57¾	51½	4,300	Tobacco Prod. (§6).	55½	56	53	54½	− ½	54¼	54¾
12⅝	7¼	1,100	Transcontinental Oil	9	9	9	9	..	9	9¼
44	39	200	Transue &W.S.F.(5)	39¾	39¾	39¾	39¾	− ¼	39⅝	41
24¾	20½	200	Union Oil	21⅞	21⅞	21⅞	21⅞	..	21⅜	21⅞
122	117½	2,000	Union Pacific (10)..	121¼	121¼	120¼	120¼	− ⅛	120¼	121
67⅝	64⅝	300	Union Pac. pf. (4)..	67	67	67	67	+ ¼	67	67⅜
34	31	100	United Alloy St. (4)	32¾	32¾	32¾	32¾	+ ¼	32¾	33
207	101½	1,000	United Fruit (8)....	106½	107⅛	106⅛	106¼	− 1¼	106	107
12	9¼	100	United Ry. Inv.....	11¾	11¾	11¾	11¾	− ¼	11	12
25	19½	400	United Ry. Inv. pf..	24	24¼	24	24¼	+ ¼	23½	24¼
58⅞	51½	6,500	United Ret. Stores..	56½	56⅞	55⅛	56½	+ ¼	56¼	56⅜
14¾	11½	600	U. S. C. I. Pipe & F.	13½	13½	13	13	− 1⅜	12¾	13
46⅛	39¼	200	Do pf. (5).........	45¾	45¾	45½	45½	..	45¼	45⅞
27⅛	20⅛	800	U. S. Food Prod....	24	24½	23⅝	24¼	+ ⅛	24¼	24⅜
72	64⅜	1,600	U. S. Ind. Alco. (8).	70	70	69½	69¾	− ⅛	69¾	70½
72⅝	62½	9,200	U. S. Rubber (8)....	70¼	70⅜	68⅞	70	− ¼	69¾	70¼
103⅞	101	400	U. S. Rub. 1st pf.(8)	102¾	102¾	102½	102½	− ⅜	102½	103
35½	33	300	U. S. Sm.,R.& M.(2)	33¾	33¾	33½	33½	− 1⅛	33½	34¾
85	80½	10,600	U. S. Steel (5)......	83¾	83⅞	83⅜	83⅝	+ ¼	83⅝	83¾
112	107	200	U. S. Steel pf. (7)...	111	111	110¾	110¾	− ⅛	110⅝	111¼
59½	48¾	2,100	Utah Copper (6)....	55⅛	55¼	55	55¼	..	55	55¼
41	32⅛	1,100	Vanadium Corp. (4)	37	37¼	36¾	37	..	36¾	37
42½	33⅞	1,600	Va.-Caro. Chem. (4)	34⅛	36¼	34⅛	35¼	+ 1⅛	35	36¼
102¾	95½	200	Va.-C. Ch. pf. (8)...	99½	99½	99½	99½	− ¼	98	99¼
8¼	6¼	500	V. Vivaudou (1)....	6¾	6¾	6¾	6¾	− ¼	6⅝	6⅞
8⅝	7⅝	200	Wabash	7⅞	7⅞	7¾	7¾	− ¼	7¾	8
25⅝	19⅛	200	Wabash pf., A......	20	20⅛	20	20⅛	..	20	21
11⅜	9¾	1,700	Western Maryland .	9⅞	10⅜	9⅞	10⅜	+ ½	10¼	10⅜
29	25	200	Western Pacific	26½	26½	26½	26½	+ ½	25¼	26⅜
46⅝	42¾	500	Westing. E. & M.(4)	46¼	46¼	45⅝	46	..	46	46⅛
11	9⅛	100	Wheel. & Lake Erie.	9⅜	9⅜	9⅜	9⅜	+ ⅛	9⅜	9⅝
19	15	200	Wheel. & L. E. pf...	16½	16½	16	16	..	16	17
42	35½	900	White Motors (4)...	41	41	40	40½	− ½	40	40⅞
17⅜	14¼	400	White Oil	14½	14½	14½	14½	− ½	14½	15
9	5¼	900	Willys-Overland ..	7⅞	7⅞	7⅞	7⅞	− ⅛	7⅞	7⅞
40	30	200	Willys-Overland pf .	35	35	35	35	− 2½	34	36½
113½	109¾	600	Woolworth Co. (8)..	112	112	111¼	111¼	− 1½	111	112
52½	43	600	Worth. Pump (6)....	49	49	48⅛	48⅛	− 1⅞	48⅛	49
81	71	15	Worth. P. pf., A (7)	80	80	80	80	..	80	80½
65	61	100	Worth. P. pf., B (6)	65	65	65	65	+ ½	65	66
			RIGHTS.							
26¼	15	7,845	Southern Pacific ...	16¾	17⅝	16¾	16⅞	..	16⅞	17

Dividend rates as given in the above table are the annual cash payments based on latest quarterly or half-yearly declarations. Unless otherwise noted, extra or special dividends are not included.

*Last three quarterly payments in scrip. †Partly extra. ‡Including 4 per cent. extra in stock. ¶Including 2 per cent. extra in stock. §Last quarterly payment in scrip. ‖Last quarterly payment in stock.

TOPICS IN WALL STREET.

Break in Atlantic Gulf.

The extreme decline of 10 points in the common stock of the Atlantic, Gulf and West Indies Steamship Company accompanied by weakness in the preferred shares was the feature of yesterday's stock market. At its current price of about 55 the stock has registered a decline of more than 120 points from the high price of January last year and more than 140 points from the high price of 1919. Yesterday's break in the stock was in connection with further rumors about contemplated financing to make payment for tankers now being constructed. It is estimated that the company needs approximately $10,600,000 to meet these payments. In addition the reports from Mexico that the oil situation in that country is not any too favorable, did not help the market for these shares. Trading in the shares on the Exchange yesterday was exceptionally large, approximately 75 per cent. of the total issue of capital stock having changed hands.

⁂

Market Prices and Profits.

During the last few weeks an unusually large number of annual reports of industrial corporations, covering operations for 1920, have made their appearance. In most cases decided reductions in profits are noted, while in many instances actual losses have been recorded as a result of writing off inventories and so forth. In some instances, however, where sharp reductions in profits have been reported, earnings were still above those of the pre-war years. Among the more important reductions in profits of industrial concerns which have come to light thus far is that of the Baldwin which earned $15 last year, as compared with $21 per share in 1919. Another is Pressed Steel Car which earned $13 as compared with $27. One of the most striking reports of a large company is that of the Cluett Peabody Company. This company earned $7.58 on its stock in 1920, as compared with $25.90 per share in the previous year. In most instances the stock market registered very little decline in prices, as affecting particular issues, following the publication of the statements. For instance, Cluett Peabody, which declined from a high of 106 in January of last year to 51¼ in January of this year is still quoted around that level, despite the showing made by the annual report which was issued last week. Similar action has been noted in other stocks, the showing in the reports having apparently been discounted.

⁂

Copper Prices Shaded.

The copper market was slightly reactionary yesterday, 2,000,000 pounds of the metal having sold at less than 13 cents delivered. In copper trade circles, however, it was reported that very little metal was obtainable at this price. For a time recently the market showed signs of activity, but of late the domestic demand has again receded as indicated by the slight price recession. Export demand, however, continues of fair proportions. As only one sale of the metal has been made below the 13-cent level, producers do not appear to take the transaction seriously.

⁂

Money Down Again.

Call money got down to 6 per cent. inside and to 5½ per cent. outside, the former rate equalling the week's low for inside loans, and the latter establishing a new low for the week outside. Considering that the day was Friday and that there were "three days in the rate," this was a little surprising and certainly would seem to indicate unmistakable ease. How long it will last and how far it will go, however, are distinctly different matters. Not a little will depend upon the showings the bank statements make today, as well as on how the interior takes this new turn in the market.

⁂

The Outside Money Market.

There is a good deal of interest in the outside money market and many are speculating on the relative importance of this and the inside affair; on how much money is being loaned outside; where it comes from, &c. The answers to these questions must, of necessity, be nothing more than estimates and conjecture. But inquiry among the larger lending banks elicits the information that most of them are lending more money over the telephone than on the board. Not all of their telephone loans are made at rates below the Exchange figures, of course, but one banker yesterday figured that probably half his outside loans were at the lower figure. Thus, if the business on the board averages $30,000,000 new loans a day, the telephone business must be in the neighborhood of $40,000,000, and half of this would show something like $20,000,000 under the board rate. The joker in the operation, however, is the fact that most of the low outside loans are offered renewal the following day at the inside renewal rate.

⁂

Roads Have 357,373 Idle Cars.

Official statistics prepared for the Interstate Commerce Commission show that in the week ended Feb. 8 there were more idle cars on the railroad lines of the United States than for many years. The total of 357,373, compared with 323,376 in the preceding week, and 300,669 in the week ended Jan. 23. At the same time the volume of revenue freight loaded declined as compared with the corresponding period of the preceding year. The number of cars loaded with revenue freight in the week ended Feb. 12 was 696,997, as compared with 762,680 in the corresponding week of the preceding year, and 692,614 in the same week in 1919. The fact that the 1919 figures were less than those reported for last week was due in large part to the general slackening in business which followed for two or three months after the signing of the armistice in November 1918.

⁂

Executives in Chicago.

Particular interest was expressed in the financial district as to the action which the Railroad Executives would take in Chicago regarding proposals by railroad labor leaders that the matter of working agreements be handled through negotiation. In some quarters it was felt that the executives would refuse to negotiate when it has been their assertion that the labor leaders, by placing the matter of national agreement before the Railroad Labor Board, failed to live up to that part of the Transportation act which prescribes negotiation between employer and employe before the matter in question is submitted to the board.

⁂

Norfolk & Western Rumor Denied.

It was not surprising to the financial district that following on the heels of the Reading plan, rumors were floated regarding probable and possible segregation of other railroad company coal and oil properties. Yesterday Norfolk & Western was the butt for the rumor mongers. But the rumor was denied flatly in official quarters. Nevertheless there were those who believed, or professed to believe, that Norfolk & Western would separate from its coal properties—as the story ran—and that the road would be absorbed by the Pennsylvania System. That the Norfolk & Western coal properties were in good earnings position as alleged was denied in authoritative quarters. That other segregation rumors will crop up is to be expected as professionals turn their attention to some of the issues where the floating supply of stock is not large.

Dillon, Read & Co.
Formerly
Wm. A. Read & Co.

Industrial, Railroad,
Electrical Utility
and
Municipal Securities

List of
Current Offerings
Furnished on Application.

New York
Chicago Philadelphia Boston

FINANCIAL NOTICES.

THE MOUNT ROYAL STEAMSHIP COMPANY, LIMITED,

Notice of call for Redemption of First Mortgage Seven Per Cent. Marine Bonds Dated May 15, 1919.

The Mount Royal Steamship Company, Limited, hereby notifies the holders of its First Mortgage Seven Per Cent. Marine Bonds dated May 15, 1919, that the entire Series D of said Bonds of the aggregate principal amount of $100,000 consisting of bonds numbered 401 to 500, inclusive, and the $40,000 in principal amount of Series E of said bonds, consisting of bonds numbered 501, 502, 503, 505, 509, 511, 521, 525, 526, 528, 529, 531, 533, 538, 545, 547, 548, 550, 553, 554, 555, 564, 566, 568, 570, 572, 574, 575, 576, 578, 580, 581, 582, 583, 586, 587, 588, 592, 594, 599 have been called for redemption on April 7th, 1921, at 101% of the principal amount thereof, together with interest from November 15, 1920, to April 7th, 1921, amounting to $27.42 for each bond of $1,000 principal amount, as provided in Articles IV. and VII. of its First Mortgage Marine Trust Indenture to Montreal Trust Company, Trustee, dated May 15, 1919, securing said bonds.

Holders of the bonds so called are required to present and surrender them for redemption at the office of Montreal Trust Company, in the City of Montreal, Province of Quebec, Dominion of Canada, or at the holder's option, at the office of Imbrie & Co., Bankers, No. 61 Broadway, Borough of Manhattan, New York City, on April 7th, 1921, either in negotiable form or, if registered, duly assigned in blank for transfer, with all the coupons thereunto appertaining not due at such date, and the usual ownership certificates for the interest payments as required by the United States Income Tax Regulations; and such holders are hereby notified that after April 7th, 1921, the bonds so called will cease to draw interest and the coupons for interest subsequent to that date will be void, and such bonds will cease to be entitled to the benefit of the mortgage.

Dated February 5th, 1921.

THE MOUNT ROYAL STEAMSHIP COMPANY, LIMITED.
By JAMES McNAUGHT, President.

NOTICE OF LIQUIDATION OF THE NATIONAL BANK OF COMMERCE OF TOLEDO, OHIO.

The National Bank of Commerce, of Toledo, Ohio, located in the city of Toledo, Lucas County, Ohio, is closing its affairs. All noteholders and other creditors of the association are therefore hereby notified to present their notes and claims for payment.

W. L. LAMB, Cashier.
The National Bank of Commerce, of Toledo, Ohio.
December 31st, 1920.

THE CENTRAL NATIONAL BANK OF ST. LOUIS, located at Broadway and Olive Street, in the City of St. Louis and State of Missouri, is closing its affairs. All noteholders and other creditors of the association are therefore hereby notified to present their notes and other claims for payment.

T. E. NEWCOMER, Cashier
Dated, Dec. 31, 1920.

DIVIDENDS.

REPUBLIC IRON & STEEL COMPANY.
PREFERRED DIVIDEND NO. 70.

At a meeting of the Board of Directors of the Republic Iron & Steel Company, the regular quarterly dividend of 1¾% on the Preferred Stock was declared payable April 1st, 1921, to stockholders of record March 16th, 1921.

The Annual Meeting of the Stockholders of the Republic Iron & Steel Company will be held at the office of the Company, 15 Exchange Place, Jersey City, N. J., on Wednesday, April 13th, 1921, at 11 o'clock in the forenoon, for the transaction of any and all business that may properly come before the meeting. Transfer books of the Company, both Common and Preferred, will be closed at 3 P. M., March 16th, 1921, and reopened at 10 A. M. on April 14th, 1921.

COMMON DIDIDEND NO. 18.

At a meeting of the Board of Directors of the Republic Iron & Steel Company, a dividend of 1½% on the Common Stock was declared payable May 2nd, 1921, to stockholders of record April 22nd, 1921. Books remain open.

RICHARD JONES, JR., Secretary.

SOUTHERN PACIFIC COMPANY
DIVIDEND NO. 58

A QUARTERLY DIVIDEND of one dollar and fifty cents ($1.50) per share on the Capital Stock of this Company has been declared payable at the Treasurer's Office, No. 165 Broadway, New York, N. Y., on Friday, April 1, 1921, to stockholders of record at 3 o'clock P. M., on Monday, February 28, 1921. The stock transfer books will not be closed for the payment of this dividend. Cheques will be mailed only to stockholders who have filed permanent dividend orders.

A. K. VAN DEVENTER, Treasurer.
February 14, 1921.

FAIRBANKS, MORSE & CO.
PREFERRED STOCK DIVIDEND.

Notice is hereby given that the regular quarterly dividend of one and one-half per cent. (1½%) has been declared on the preferred capital stock of the above Company, and will be payable on March 1st, 1921, to stockholders of record at the close of business on February 18th, 1921.

The transfer books of the company will be closed for the registration of transfers from the close of business on February 18th, 1921, until ten o'clock in the forenoon of March 1st, 1921.

F. M. BOUGHEY, Secretary.
Chicago, Illinois, February 15th, 1921.

THE MACKAY COMPANIES.
PREFERRED DIVIDEND NO. 69.
COMMON DIVIDEND NO 63.

The regular quarterly dividend of one per cent. on the preferred shares and regular quarterly dividend of one and one-half per cent. on the common shares in The Mackay Companies will be paid April 1st, 1921, to shareholders of record as they appear at the close of business March 5th, 1921. The transfer books will not be closed.

EDWARD C. PLATT, Treasurer.
Dated February 18, 1921.

Rainier Motor Corporation,

New York City, Feb. 15, 1921.

PREFERRED STOCK DIVIDEND.

The Board of Directors has this day declared the regular quarterly dividend of 2% on the Preferred Stock of this Corporation, payable March 1st, 1921, to stockholders of record February 21st, 1921.

Checks will be mailed.

JACK A. RAINIER, Secretary.

Office of The United Gas Improvement Co.
N. W. Corner Broad and Arch Streets,
Philadelphia, December 8, 1920.

The Directors have this day declared a quarterly dividend of one and three-quarters per cent. (87½c per share) on the Preferred Stock of this Company, payable March 15, 1921, to holders of Preferred Stock of record at the close of business February 28, 1921.

Checks will be mailed.

I. W. MORRIS, Treasurer.

NATIONAL SURETY COMPANY.

New York, February 15, 1921.

A quarterly dividend of three per cent. upon the capital stock of the company, payable April 1, 1921, to stockholders of record at the close of business March 18, 1921, was this day declared. The transfer books of the company will not be closed.

HUBERT J. HEWITT, Secretary.

NATIONAL LEAD COMPANY
111 Broadway, N. Y.

A Quarterly Dividend of one and a half per cent. on the Common Stock of this Company has been declared, payable March 31, 1921, to stockholders of record at close of business March 11, 1921.

FRED R. FORTMEYER, Treasurer.

BANKERS WORRIED BY COTTON HOLD-UP

Southern Financier Points Out That Nothing Is to Be Gained by Waiting.

WOULD COPY TEXAS FARMERS

If Liquidation Is Forced It May Result in Price Upheaval Due to Flooding, He Warns.

The withholding of cotton from the markets by Southern planters is worrying bankers in the cotton belt. It is pointed out that nothing is to be gained by holding cotton back until liquidation is actually forced, since to do so would perhaps mean a complete price upheaval due to flooding the market with a large number of bales within a comparatively short time. In some cases it is urged that marketing of enough cotton be undertaken to pay not less than one-half of the outstanding obligations. A gradual marketing in this way, it is considered, will do much to avoid loss.

The President of one of the large banks of South Carolina has addressed a letter to a number of other banks discussing the situation. The letter reads, in part:

"The financial conditions which have prevailed in this section since last Fall, due to the withholding of cotton from the market, have borne heavily upon us all, and to relieve the situation, and in justice to the farmer, I feel that it is much better for him to begin now gradually to market his cotton and not wait until he is forced, when the market will be flooded with an enormous number of bales, with the constant tendency to force a shrinkage in its value. We all know what it means to flood the market, and this is to be avoided if possible, and for that reason I feel that much will be saved to the farmer and much less paper have to be carried over another year if some of this shrinkage can be saved.

"I, therefore, urge upon you to take up with your merchants and with your farmer friends the advisability of gradually marketing at least enough of their cotton to pay not less than one-half of their obligations. This will avoid loss to him and ease the banking situation to the point where the banks can again be of some service during the period of planting and harvesting of next year's crop.

"I am advised that the Texas farmers are freely selling and are not following the holding movement as are our farmers. With the largest cotton producing State selling regardless of co-operation with the other so-called cotton States, how can the holding by one or more of these States affect essentially the price? The politicians cannot raise the price; the spellbinder cannot raise the price; the only economic way to conserve values is by judicious marketing. This method has been adopted by the California fruit and vegetable co-operative associations with remarkable success.

"I do not advocate selling the entire crop at this time, but feel the importance of lightening the load both to the farmer, the merchant and his local banker, and have every confidence that this is the sane method to be pursued."

EXPORTERS TO ORGANIZE.

Associations the Country Over Will Combine to Meet Various Problems.

The annual meeting of the National Federation of Export Managers will be held at the Hotel Pennsylvania on March 7 to organize a national organization of export associations.

The movement is endorsed by the Export Managers Club of New York, which has several committees investigating the problems now facing exporters. At the annual session reports on the following subjects will be read: "Exchange and Methods of Aiding Exports Over a Period of Depression," also "Methods of Handling Cancellations, Suspensions and Refusals." Another report will be on the subject of "Curtailment or Extension of Credits," and another will be on "What Foreign Markets Offer Best Immediate Sales Prospects."

At the session there will also be opinions expressed on the "Status of the Export Order and Precedents on Shipping," "Who Should Control the Export Advertising Policy" and "Using the Parcels Post in Foreign Selling." At the informal dinner to be held in the evening, ex-Secretary of Commerce William C. Redfield will speak of "What I Expect from Our Export Department."

SLUMP IN SAVAGE ARMS.

Earnings in 1920 Only $117,000, Against $2,032,000 in 1919.

The Savage Arms Company is another of the war concerns which are showing up poorly in a matter of earnings. The report for the year ended Dec. 31 1920, as made public yesterday, shows total earnings of only $117,000 for the year, which is equal to only $1.35 a share on the $7,748,000 of common capital stock outstanding. In 1919 the company earned $2,032,000, which was equal to $19.28 a share on virtually the same amount of stock outstanding at the close of that year.

After the payment of the common dividends including the extra payments declared during the year, the deficit in 1920 amounted to $631,000. In 1919 a surplus of $643,000 was reported after all dividends including extras.

BETHLEHEM MOTORS QUIET.

Reorganization May Not Be Effected Until Business Improves.

Although several proposals for the reorganization of the Bethlehem Motors Corporation have been submitted since the company went into the hands of a receiver late last year, it was said yesterday that nothing definite had been decided upon. The plans submitted have not met with approval of creditors, and because of present business conditions no action is expected until conditions improve.

It was reported that the company had approximately 180 motor trucks on hand which it was trying to dispose of and which could not be moved on account of present stagnation in this line.

Monterey Smelters Idle.

The American Smelting and Refining Company has suspended operations on its smelters in the Monterey district in Mexico, due to the shortage of ores, which has resulted from the mines closing down because of a lack of demand for the metal. Although it is stated that the shutdown is only temporary it may be some time before resumption is contemplated, as business and economic conditions in that section of Mexico are unsettled. It is reported, however, that the fuel situation, which for a time threatened to hamper the operations of the plant, have since materially improved.

Indiana Pipe Line Earnings Fall.

The Indiana Pipe Line Company's annual report for 1920 shows net income amounting to $958,301, which is equivalent to $9.58 a share on the $5,000,000 capital stock of $50 par value outstanding. In 1919 earnings were equal to $10.73 a share. The profit and loss surplus as of the close of 1920 amounted to $3,039,000, which was equal to 60 per cent., or about $30 a share of stock outstanding at that time.

BLOCKS TAX EXEMPTION AFTER HYLAN'S ASSENT

Estimate Board, Headed by LaGuardia and Sullivan, Offers Amendments.

Mayor Hylan signed the tax exemption ordinance, passed by the Board of Aldermen, yesterday, but its passage by the Board of Estimate was prevented by F. H. LaGuardia, President of the Board of Aldermen, who ofefred amendments, and F. X. Sullivan, Acting Borough President of Queens, who asked for more time to study it. Its passage by the Board of Estimate is now believed to be assured, as only a majority of nine votes will be required at the meeting next week, while twelve votes would have been necessary yesterday.

The debate brought about another difference of opinion between Mr. LaGuardia and Henry H. Curran, Borough President of Manhattan, the two Republican members. Mr. LaGuardia contended that the ordinance should not have gone to the Mayor for approval until it had been acted upon by the Board of Estimate, so that the latter body might have the opportunity to send it back to the Aldermen with amendments. Mayor Hylan said he did not believe that amendments had been precluded, and Mr. LaGuardia offered one to limit the rental on tax-exempted buildings to a reasonable figure.

Mr. Curran, who, with Alderman William T. Collins, majority leader, led the fight for the passage of the ordinance by the Board of Aldermen, said Mr. LaGuardia's amendment had already been rejected by the Aldermen. He added that, while the amendment seemed meritorious, the best legal opinion was that it would be at variance with the State law under which the ordinance was passed and that the only effect would be to kill the ordinance.

DENIES SHIPOWNERS' PLEA.

Board Refuses to Withdraw Vessels in Coast-to-Coast Service.

WASHINGTON, Feb. 18.—Withdrawal of Government vessels allocated to the North Atlantic and Western Steamship Company for service between the Atlantic and Pacific Coasts was refused today by the Shipping Board.

Operation of the five vessels was protested before the board recently by Harris Livermore of New York, President of the United American lines, on behalf of his company and the Luckenbach Company, on the ground that competition between Government-owned and privately controlled vessels was injurious to the up-building of the American merchant marine. Previous to the hearings W. A. Harriman, head of the American Ship and Commerce Corporation, in an address in New York, intimated that unless the Government-owned tonnage was withdrawn his corporation might bolt the agreement between the competing coast-to-coast steamship lines covering freight rates.

The board in its decision today held that the North Atlantic and Western Company established the first line operating out of the port of Boston and serving that territory to Pacific Coast ports and for a time was the only line operating between Atlantic Coast ports and North Pacific Coast ports. The board also declared that a discontinuance of that line and service would only be justified if it should be found that continued maintenance and operation was "unbusiness-like and against the public interest."

The Transportation act, officials of the board said, provided that services in operation prior to the enactment of that law should not be disturbed by the board. The North Atlantic and Western Company, it was said, established its lines prior to June 5, 1920, when the Jones act became law.

The board, however, issued an administrative ruling which declared "where the business on a particular trade route is adequately served by persons, citizens of the United States, with privately owned ships under American registry, or by Government-owned ships in the hands of private operators under reasonable rates and conditions and free from unjust or undue discriminations or preferences, it is the policy of the United States Shipping Board not to establish or encourage the establishment of competing service on such route."

SPAIN DEMANDS FRANCE PAY

Firmness on Credit Terms May Lead to Tariff Reprisal on Wines.

MADRID, Feb. 18.—Another tariff war between Spain and France is foreseen in Spanish political circles as a result of this Government's insistence upon a partial payment of credits advanced to France by Spanish bankers.

Announcement is made that payment of an instalment amounting to 35,000,000 pesetas will be made on Saturday. It is widely reported that France, owing to her inability to reach an agreement regarding a postponement of this payment, intends to adopt in reprisal a virtually prohibitive duty on Spanish wines.

French authorities made strenuous efforts to defer repayment, it is said, but Spanish officials declined to accede to suggestions from Paris, declaring that the money was needed in this country.

Commenting on the withdrawal by Germany of permits for the importation of Spanish wines, El Imparcial calls the attention of the Government today to the importance of the withdrawal at the moment when France also is closing her doors to Spanish wines. The newspaper says that the conduct of Germany compares unfavorably with that of Spain, which grants absolute liberty regarding the importation of products, many of which could be dispensed with.

WILL CLAIM PONZI PROFITS.

Bankruptcy Trustees to Compel Restitution by Lucky Investors.

BOSTON, Feb. 18.—The millions that Charles Ponzi paid to investors to establish the confidence that would keep more millions coming in to his get-rich-quick scheme are to be reclaimed by his trustees in bankruptcy. They announced today that they intended to go to the courts to compel restitution by every person who received money from Ponzi, whether in payment of matured notes for principal and interest at 50 per cent., or on refunds on investments.

The assets now in hand, the money thus regained and other sums will be pooled under the trustees' plan and out of the combined funds those who had dealings with Ponzi will obtain their proportionate share on the basis of original deposits. The trustees said that Ponzi paid out $5,000,000 in refunds in a week or ten days prior to his failure last August.

Bradstreet's Food Index Number $3.11.

Bradstreet's weekly food index number, based on the prices per pound of thirty-one articles used for food, is $3.11, which compares with $3.06 last week and $5.00 for the week ending Feb. 19, 1920. This week's number shows a gain of 1.6 per cent. over last week, but a loss of 37.8 per cent. from the like week of last year. Of the eighty commodities quoted, fifteen advanced as compared with last week, twenty-four declined and forty-one remained unchanged.

U. S. Envelope Quadruples Earnings

Surplus earnings of the United States Envelope Company for the year ended Dec. 31, 1920, amounted to $512,764, which was equal to $31.03 a share on the common stock after payment of preferred dividends. In 1919 the company earned $343,963, which was equal to $8.53 a share. The company a few days ago declared an extra dividend on the common stock out of last year's large earnings.

RAIL REVENUE DOWN 4.53% IN FOUR YEARS

Average of 5.31% in 1917 Dropped to .78% for 1920, Official Figures Show.

DECLINE HAS BEEN STEADY

Under Government Operation Profits Were Cut to 3.60% in 1918 and 2.64% in 1919.

Figures just issued by the Bureau of Railway Economics show how the annual return on money invested in railroad properties has declined since the roads were taken over by President Wilson at the close of 1917.

They indicate that in that year the return was 5.31 per cent., in the following year, the first of Federal control, the return dropped to 3.60 per cent., and in 1919, the last complete year of Government operation, there was a further decline to 2.64 per cent. The figures show an estimated return for last year of .78 per cent. and run back as far as 1908. They follow:

Year ended June 30.	Property Investment.	Railway Operating Income.	Return on Investm't (P. C.)
1908...	$13,213,766,540	$645,690,235	4.89
1909...	13,609,183,515	732,642,083	5.38
1910...	14,557,816,099	826,466,756	5.68
1911...	15,612,378,845	768,213,345	4.92
1912...	16,004,744,966	751,266,906	4.69
1913...	16,588,603,109	831,343,282	5.01
1914...	17,153,785,568	705,883,489	4.12
1915...	17,441,420,332	727,546,101	4.17
1916...	17,689,425,438	1,043,017,290	5.90
Dec. 31.			
1916...	17,842,776,668	1,100,545,422	6.17
1917...	18,574,297,673	986,819,181	5.31
1918...	18,984,756,478	682,546,759	3.60
1919...	19,272,911,023	509,601,118	2.64
1920...	....	150,000,000	0.78

Railway operating income, as shown in the table, consists of operating revenues less operating expenses, taxes and uncollectible revenue. The figures from 1908 to 1919 were taken from the Interstate Commerce Commission's thirty-fourth annual report to Congress. In addition the rate of return for last year is based on property investment of the roads Dec. 31, 1919, with railway operating income for 1920 partly estimated.

RHEIMS SEEKS A LOAN.

Wants 500,000,000 Francs Advanced on Indemnity Due From Germany.

Copyright, 1921, by The New York Times Company.

Special Cable to THE NEW YORK TIMES.

PARIS, Feb. 18.—The City of Rheims has decided to ask the French Government's permission to float a loan of 500,000,000 francs to aid the work of reconstruction. This decision was taken at a meeting of the City Council and in accordance with the advice of M. Loucheur, Minister for the Devastated Regions, who recently visited Rheims.

The scheme proposed by M. Loucheur, of which the city is seeking to take advantage, provides that, while the money is raised to enable rapid reconstruction, the State accept responsibility for the loan and pay the interest. Actually what Rheims will be doing is capitalizing the amount due for its reconstruction from the German indemnity. The city will itself have control of the expenditure of the money and will thus escape the delays and dangers of any State scheme.

M. Loucheur has promised that the request will be laid before the Chamber by him, after consultation with the Minister of Finance, before the end of this month.

Other devastated towns, such as Verdun and Armentières, intend to take the same step.

CZECHS GET BRITISH LOAN.

£2,400,000 Obtained for Food Relief—More Sought From Bankers.

Special to The New York Times.

WASHINGTON, Feb. 18.—An extension of credit for a period of six months for food relief purposes has been made by England to Czechoslovakia, according to official advices received from Prague today.

Two million four hundred thousand pounds sterling is understood to be the amount of the credit extension. It has enabled the Czechoslovak Ministry of Trade and Commerce to purchase more than 30,000 metric tons of flour. The dispatch stated that the revenues of the Czechoslovak Government for the first nine months of 1920 were 41 per cent. greater than the budget estimate, and 85 per cent. above the receipts for the same period in 1919. The Ministry of Trade and Commerce at Prague is reported to be negotiating with private British interests for an extension of credit amounting to £25,000,000 for development of rail and river navigation.

SPANISH MINES FACE CRISIS.

Financiers Refuse Funds and Appeal Is Made to Government.

MADRID, Feb. 17.—Owners of mines in Northwestern Spain have been compelled to approach financiers and plead for advances upon minerals and ore already extracted but lying at the pit mouths without the owners having an opportunity to dispose of them. Leading financiers in the district involved have declined to lend assistance because of the belief that the industry's prospects are unfavorable. High wages, short hours of labor and lack of export demand are said to have brought about the present situation.

The mine owners have decided to approach Government officials, asking that the Cabinet give its approval for the issue of the public loan, and they declare that unless they get relief they face disaster, with the accompanying unemployment of thousands of miners. The Government, with the assistance of experts is considering the situation.

Hercules Powder Profits Drop.

Profits of the Hercules Powder Company dropped to a new low record during 1920. Net income for that year amounted to $492,000, which was equal to $1.02 per share on the common stock after allowing for preferred dividends. In 1919 earnings were equal to $16.85 per share. In 1918 net income amounted to $2,315,000, while in 1917 the profits amounted to more than $5,300,000.

To Arrange Exchange Employes' Ball.

These employes of the New York Stock Exchange have been elected to the Committee on Arrangements for the annual ball of the Stock Exchange employes: John F. Tangney, President; John W. Boyle, Vice President; John C. Burke, Treasurer, and George Garlick, Secretary.

Argentine Strikers Give Up Arms.

BUENOS AIRES, Feb. 18.—Armed strikers who have been terrorizing the territory of Santa Cruz, Southern Argentina, have surrendered unconditionally and given up their arms, it is said in dispatches from the Governor of the district which have been received here. A number of the strikers are under arrest.

Goodyear Loan Extended 30 Days.

The loan of $18,825,000, which was arranged several months ago by a banking syndicate, headed by Goldman, Sachs & Co., for the Goodyear Tire and Rubber Company, and which matured on Feb. 15, has been extended for thirty days, with an option for a further extension of sixty days.

COMMODITY PRICES.

Fractional Changes in a Few of the Staples, a Majority Unchanged.

There were but minor price changes in the commodities markets yesterday, the grains, wheat, oats and flour being unchanged, with corn up 1 cent per bushel. In the groceries, coffee advanced ¼ of a cent per pound, with sugar unchanged. In the dairy products, butter was up 1 cent per pound and eggs 5 cents per dozen. In the provisions, lard dropped 15 cents per 100 pounds, beef and pork were unchanged. There were no changes in the metals. In textiles, spot cotton dropped 25 cents per 100 pounds to a low for the year, with printcloths unchanged.

Following are the cash prices for the principal commodities in the wholesale market at the close of business Friday, a week before and a year ago:

	Feb. 18, 1921.	Feb. 11, 1921.	Feb. 18, 1920.
FOODSTUFFS:			
Wheat, No. 2 red	$1.94½	$1.92	$2.35
Corn, No. 2 yellow	.89½	.86	1.65½
Oats, No. 2 white	.57	.55	1.02
Flour, Minn., patent	10.00	9.75	14.75
Coffee, No. 7 Rio	.07	.06¾	.15
Sugar, granulated	.07½	.0685	.15
Butter, cream., 92 score	.48	.44	.67
Eggs, fresh - gathered firsts, per dozen	.43	.42	.43
Lard, prime	12.20	12.10	21.75
Pork, mess	32.00	32.50	43.00
Beef, family	29.00	29.00	22.00
METALS:			
Iron, 2X, Philadelphia	30.00	30.75	46.50
Steel billets, Pitts	43.50	43.50	53.00
Lead	4.60	4.75	8.75
Copper	13.00	13.00	18.75
Tin	33.25	33.00	62.50
TEXTILES:			
Cotton, mid. upland	13.40	13.85	39.00
Printcloths	.05¼	.05¼	.15¼

Highest and lowest prices for the year to date are as follows:

	Highest		Lowest	
Wheat	$2.12	Jan. 12	$1.78½	Feb. 3
Corn	.96½	Jan. 3	.82	Jan. 31
Oats	.60½	Jan. 3	.52	Feb. 3
Flour	10.50	Jan. 13	9.00	Feb. 5
Coffee	.07½	Jan. 12	.06¼	Jan. 3
Sugar	.08	Jan. 3	.06½	Feb. 3
Lard	13.85	Jan. 7	12.10	Feb. 11
Butter	.57	Jan. 3	.43	Feb. 8
Eggs	.79	Jan. 17	.35	Feb. 9
Pork	32.50	Feb. 2	29.00	Jan. 11
Beef	29.00	Jan. 28	26.00	Jan. 3
Iron	33.25	Jan. 25	30.75	Jan. 27
Steel	48.50	Jan. 3	43.50	Jan. 3
Lead	5.25	Jan. 19	4.60	Feb. 16
Copper	13.00	Jan. 4	12.75	Jan. 3
Tin	39.50	Jan. 10	30.75	Feb. 3
Cotton	18.25	Jan. 10	13.40	Feb. 18
Printcloths	.06	Jan. 19	.05¼	Feb. 17

FEARS OPEN SHOP INVASION.

Canadian Labor Leader Charges Extension of United States Campaign.

OTTAWA, Feb. 18.—Charges that supporters of the open-shop movement in the United States are extending their campaign into Canada were made here today by Tom Moore, President of the Canadian Trades and Labor Congress, in replying to an address made last night by N. J. Kennedy, President of the Building Employers' Association of Detroit, Mich., before the local branch of the Canadian Building Industries Association. Kennedy said the United States "had been run for the last four and a half years by Samuel Gompers and that the last election was a mandate to the Government that the people were tired of being dominated by the American Federation of Labor."

"Why did not Mr. Kennedy put aside all camouflage," said Moore, "and come out in the open as one of the instigators of the movement started in the United States and having as its object the disruption of the international trades and labor movement?"

"Labor will not lightly relinquish what it has gained," warned the labor leader, and would not countenance the "veiled campaign" which he said was in progress both in Canada and the United States to create open-shop conditions.

PROGRESS IN FAMINE RELIEF

International Secretary Praises Co-operation of Chinese Officials.

PEKING, Feb. 17.—Famine relief work in Western Chihli has proceeded so well that each local branch rarely has to serve a greater radius than fifteen miles, the Rev. J. D. Hayes, Traveling Secretary of the Peking United International Famine Relief Committee, reports.

The distribution of supplies has been well organized, and a commendable spirit of co-operation is shown by the local Chinese. In every subprefecture, officials are called upon for information and advice and have been most useful in supplying lists of their countrymen who are most destitute and in need of immediate relief.

The plan, he reports, of having the famine sufferers come to the stations in groups for their supplies, furnishing their own carts, is working out satisfactorily. In this way each looks out for his own, and there is little chance that it will be stolen in transit.

The report emphasizes the need of a larger corps of workers, especially of business men capable of directing affairs on a large scale.

ITALY'S POSITION BETTER.

Minister Predicts Great Gains if War Debts Are Canceled.

ROME, Feb. 17.—Signor Alessio, Minister of Industry, speaking in the Senate today on the economic situation, said there already were symptoms of a better economic future with the prospect that prices would fall as soon as Italy had solved the wheat problem. This, he declared, would better the financial standing of the country, improve the exchange situation and bring about a general lowering of prices.

"America, perhaps, will free England of her debts," he said, "in which case England would let France and Italy off theirs, greatly improving the general economic situation."

MINING STOCK QUOTATIONS.

SAN FRANCISCO.

COMSTOCKS.			
Andes	.28	Extension	.34
Best & Belcher	.14	Florence	.03
Caledonia	.40	Gold Reef	.04
Chollar	.04	Grimes	.02
Concordia	.10	Hasbrouck	.02
Con. Virginia	.50	High Divide	.02
Gould & Curry	.06	Kernick	.07
Jacket	.10	Knox	.14
Justice	.05	Midway	.03
Mexican	.14	Myra	.03
Ophir	.68	Revert	.04
Overman	.30	Rosetta	.02
Potosi	.04	Silver	.02
Savage	.06	Silver King	.02
Seg. Belcher	.08	Verdi	.03
Scorpion	.03	Victory	.03
Sierra Nevada	.07	West	.12
Union	.18	Western	.02
Utah	.03	Zone	.21
TONOPAH.		GOLDFIELD.	
Belmont	1.50	Booth	.05
Cash Boy	.06	Consolidated	.08
Jim Butler	.16	Crackerjack	.08
MacNamara	.18	Florence	.34
MacNam. Cres.	.15	Fraction	.02
Midway	.03	Great Bend	.02
Monarch	.04	Jumbo Ext.	.09
New California	.11	Kewanas	.02
North Star	.06	Lone Star	.07
Rescue	.18	Red Hills	.02
Tonopah Ext.	1.50	Silver Pick	.07
West End	1.05	Spearhead	.02
West Tonopah	.04	OTHER DISTRICTS.	
DIVIDE.		Arrowhead	.11
Alto	.04	Broken Hills	.21
Belcher	.04	Bullwhacker	.59
Belcher Ext.	.04	Croesus	.80
Ben Hur	.04	Holly	1.62½
Brougher	.12	Round Mountain	.15
Butte	.02	Simon	.55
Div. Tonopah	1.20	Sterling	.03
Dividend	.03	Uncle Sam	.16
East Divide	.02	White Caps	.07

COLORADO SPRINGS.

	Bid.	Asked.		Bid.	Asked.
Cresson	1	1⅛	Isabella	4¼	4¾
Doctor	2¾	3	M. McKin'y	4½	5
Elkton	3¾	4	Portland	45	50
El Paso	7	11	U. Gold M.	7½	12
Golden C.	63½	65	Vindicator	18	20
Granite	8	15	Rose Nicel.	3	5

TRADE REVIVAL CONTINUES SLOW

Business Less Active Than Last Week, but Better Than Several Months Ago.

PRICES ARE STILL FALLING

Increased Consumption Is Shown in the Textile Industries, Mercantile Agencies Report.

The general trade situation again showed very little change during the last week and impatience with the public and buyers in general for failing to respond to current price conditions is being shown. Trade in dry goods is reported better than that of a few months ago, but it is still behind that of last year. The price movement shows more strength as far as foods are concerned than for cotton, iron, steel and petroleum.

The review of the present situation as expressed by Bradstreets in part follows: "Impatience at the slow, in some lines, indeed, apparently painful, progress being made in general trade, and pessimistic outgivings bred by further recessions in the so-called barometer trades, iron, steel, coal and coke, cannot disguise the fact that while trade is a trifle less active than last week and not as good as a year ago, it is much better than it was two to four months ago. The irregularity previously noted in different lines continues, activity is still largely confined to the apparel trades, unemployment is marked in many industrial centres, wage reductions are numerous, the general price movement indicates that many lines still seek stabilization, and the railways, one of the country's really basic industries, report a lessened volume of business moving as compared with previous weeks and years.

"On the other hand, the essential soundness of the theory that the corner was really turned early in the year in the leading apparel trades cannot well be denied; reports from leading textile industries, cotton, silk and wool manufacturing, indicate largely increased consumption; the reports from retail trade indicate that, notwithstanding an unprecedentedly mild Winter, a fair volume of final distribution is being effected."

R. G. Dun & Co. says: "The retrograde movement in business has been checked in some quarters, but recovery does not come other than slowly and irregularly, and is not easily accomplished. With various markets in a waiting position, the initiative in most negotiations remains with sellers, and further price concessions are usually necessary to stimulate moderate purchasing. The continued fall of prices is evidenced by Dun's comprehensive list of wholesale quotations, with recessions again largely outnumbering advances this week, and part of the hesitation among buyers is due to their belief that a cautious policy will prove advantageous. Such a condition has arisen in iron and steel, in which the readjustment came later than in most other lines, and it prevails even in those branches where gradual revival has followed months of dullness."

BONDS ON STOCK EXCHANGE

FRIDAY, FEB. 18, 1921.

	1921.	1920.	1919.
Day's sales	$8,853,600	$13,870,000	$10,893,500
Year to date	456,787,800	583,627,250	456,492,500

UNITED STATES GOVERNMENT WAR LOANS.

Sales $1,000.	Issue.	Open.	High.	Low.	Last.	Net Ch'ge.	Closing Bid.	Closing Asked.	Yield.
426½	Liberty 3½s, 1932-'47	91.20	91.38	91.20	91.30	+.10	91.26	91.28	4.04
3	Liberty 1st 4s, 1932-'47	87.50	87.50	87.50	87.50	...	87.20	....	4.65
13	Liberty 2d 4s, 1927-'42	86.90	86.90	86.70	86.70	—.10	86.80	87.00	4.94
63	Liberty 1st conv. 4¼s, 1932-'47	87.42	87.48	87.26	87.48	+.06	87.40	87.50	5.08
6	Liberty 1st cv. 4¼s, '32-'47, reg.	87.50	87.50	87.30	87.30	...	....	....	...
665	Liberty 2d conv. 4¼s, 1927-'42	86.90	86.96	86.82	86.92	—.04	86.92	86.98	5.26
730	Liberty 3d conv. 4¼s, 1928	90.04	90.08	89.92	90.00	+.04	90.02	90.08	5.84
968	Liberty 4th 4¼s, 1933-'38	87.06	87.14	87.00	87.12	+.06	87.10	87.14	5.40
672	Victory 3¾s, 1922-'23	97.34	97.40	97.36	97.38	+.04	97.38	97.44	4.90
1,017	Victory 4¾s, 1922-'23	97.34	97.42	97.34	97.42	+.10	97.42	97.44	5.90
36	Victory 4¾s, 1922-'23, reg.	97.22	97.30	97.20	97.30	+.10	....	....	...

Following sales are given in lots of $1,000:

THE TREASURY STATEMENT.

Special to The New York Times.

WASHINGTON, Feb. 18.—Revenue receipts and expenditures as at close of business Feb. 16:

	This Month.	Corresponding Month 1920.	*Fiscal Year 1921.	*Corresponding Fiscal Yr., 1920.
Customs	$10,392,692.14	$13,954,662.77	$177,975,490.65	$184,352,027.57
Internal revenue:				
Income and profits tax	20,779,178.73	12,749,582.78	1,703,206,431.68	2,062,800,182.92
Miscellaneous	78,187,562.95	87,079,912.70	959,684,826.25	966,815,166.39
Miscellaneous revenue	20,154,690.88	19,034,106.89	468,346,805.92	401,155,018.62
Panama Canal tolls, &c.	2,781,338.47	.45	7,972,435.25	3,096,990.63
Total ordinary	132,295,463.17	132,818,265.54	3,317,142,989.75	3,618,219,386.13
Excess of ord. receipts over ordinary disbursements	....	......	258,289,574.17	......
Excess of ord. disbursements over ord. receipts	30,364,347.03	52,134,324.77	......	761,912,009.76
Expenditures	162,659,810.20	184,952,590.31	3,058,853,415.58	4,380,131,395.89

*Receipts and disbursements for June reaching Treasury in July are included.

BID AND ASKED QUOTATIONS

FOREIGN ISSUES.

Closing quotations for Government and municipal bonds:

	Bid.	Asked.
City of Berne 8s	94¾	95
City of Christiania 8s	94¾	95⅞
City of Zurich 8s	95	95½
Prov. of Alberta 4½s	89¼	93
Argentine 5s	70	71½
Belgium 6s	90¾	91
Belgium 7½s	96	96¼
Belgium 8s	98½	98¾
Dom. of Canada 5s, 1921	99¾	99¾
Dom. of Canada 5½s, 1921	99¼	99½
Dom. of Canada 5s, 1926	91¾	92
Dom. of Canada 5½s, 1929	91	91½
Dom. of Canada 5s, 1931	90	90½
Danish Municipal 8s	98	98¼
Denmark 8s	98	98¼
Chinese Government 5s	40½	41
Norway 8s	99¼	99¾
Republic of Cuba ext. 5s, 1944	80	81
Republic of Cuba ext. 5s, 1949	..	77¼
Republic of Cuba ext. 4½s, 1949	64¼	65¾
Dominican Republic 5s	78½	78¾
City of Lyons 6s	76	77⅞
City of Marseilles 6s	76½	76¾
City of Bordeaux 6s	76½	77
City of Copenhagen 5½s	73	73¼
French Government 8s	98½	98¾
City of Paris 6s	95¼	95⅝
Government of Switzerland 8s	102	102¾
Japanese 4½s	82½	..
Japanese 4½s, second series	82	82½
Japanese 4s	62¼	63
City of Tokio 5s	52½	53
Un. K. of Gt. Br. & Ir. 5½s, 1921	99½	99¾
Un. K. of Gt. Br. & Ir. 5½s, 1922	94¾	..
Un. K. of Gt. Br. & Ir. 5½s, 1929	88¾	88¾
Un. K. of Gt. Br. & Ir. 5½s, 1937	85¾	86
United States of Mexico 5s	47½	48
United States of Mexico 4s	35¾	35½
Italy 6½s	81¼	82½

U. S. GOVERNMENT PRE-WAR LOANS.

Closing quotations for Government bonds:

	Bid.	Asked.		Bid.	Asked.
2s, r, 1930	99½	100½	Pan 3s, r, 1961	79½	80½
2s, c, 1930	99¾	100	Pan 3s, c, 1961	79½	80½
4s, r 1925	103¾	104½	P I 4s, '34	..	85
4s, c, 1925	103¾	104			

Closing quotations for stocks in which there were no transactions.

	Bid.	Asked.
Adams Ex.	28	31
Ad Rumely pf.	53	55
Air Red.	36	38
Alas G M.	1¼	1¾
A A Cables	100	104
All Realty.	70	..
Am S 1st pf.	90	..
Am Ag Ch pf.	75¾	76
Am B Sug pf.	75	80
Am B S & Fdy	48¼	49¾
Do pf.	89¼	91
Am C pf.	85½	87
Am C & F pf.	112	113
Am Chicle.	23	25½
Am Cot Oil	22¼	22½
Do pf.	63	66
Am H & L.	9	9½
Am Lin pf	85	88
Am Lo pf.	106¼	107¼
Am M & G.	20¾	21¼
Am Shipb.	..	80
Am Rad.	71	73
Am Sm pf, A	65½	67
Do, B.	55	..
Am Snuff.	99	103
Do pf.	75	85
Am S Tob pf.	85	89
Am T & C.	51	60
Am Tob, B	117	118½
Am Wr Pa pf.	35	36
Am Zinc.	8½	9
Do pf.	28	28½
Ann Arbor.	11	..
Do pf.	20¾	..
Assets R.	2¾	3
Asso D G.	26	26¼
Do 1st pf	60¼	62
Do 2d pf.	52	55
Assoc Oil.	98	100
Atl Ref.	950	1,000
Do pf.	108¼	108¾
Atl Fruit.	7½	8¼
Atl C L.	84	84½
Atlas T.	15	18
Aus N pf.	64	70
Auto Sales.	3¾	7
Bald L pf.	100	102
Bar Leath.	30	37
Do pf.	70	80
B'dall, A.	..	28
Batop M.	⅞	1
B'ch Cr'k.	34	..
Beth S 7% pf.	90	94
Do 8% pf	105	105¾
Booth Fish.	5	5½
B'klyn Ed, ex div.	88	90
B R T cfs	8½	9
Brown Sh.	35½	37
Do pf.	70	85
Bruns Ter.	3⅞	4½
B, R & P.	67	74
Do pf.	90	..
Buff & S.	72	80
Do pf.	40	43
Burns Bros pf.	105	112
Bush Ter.	..	100
Cal Pack.	63½	64
Cal Pet pf.	74	75
Can So.	40	45
Case Plow.	6	7
C R R of N J.	188	210
C'tain-teed	35	40
Do 1st pf	78¾	85
Do 2d pf.	66½	70
C, B & Q.	200	..
Chi & Alt.	7	8½
Do pf.	11	20
C & E Ill ctfs	4	7
Do pf.	4	7
C & N W pf.	106	109
C, R I & P 6% pf.	61	62
Chi, St P, M & Om.	59	60¼
Do pf.	85	95
C, C, C & St L.	44	45
Do pf.	63½	66
Cl & Pitts.	55	65
Do spec.	32	..
Clu-Peab.	52	52½
Do pf.	83	..
Col F & I.	28	28½
Do pf.	97	110
C & S 1st pf.	49¾	53
Do 2d pf.	44	50
Comp T R.	37	38
Cont C pf.	94¼	98¼
Crex Carp.	37	57
Cruc S pf.	87⅞	89
C-Am Sug pf.	95	..
Dav Chem.	24	26
De B M.	..	18
D & Co pf.	83	92
D. L & W.	210	219
Det Ed.	93	97
Det & M.	45	..
Do pf.	50	..
Det U Ry.	..	78
Dul S T.	..	17
D, S S & A.	3½	4
Do pf.	5	7
Dur Hos'y.	30	35
Do pf.	91	95
Elk H Coal pf.	40	42
Em Brant.	7	8
Do pf.	36	38¼
End-J pf.	94	95
E Kod pf.	100	103
Fam P pf.	82	83
Fairbanks.	37	45
F M & S.	5¼	7½
Fisher Bdy	83	84
Do pf.	97	98
F'port Tex.	15½	17
G A T C.	48	54
Gen Cig pf.	90	94
Do d pf.	83	84½
Gen M 6% pf.	66¼	68
Do 7% d.	77	77¼
Granby C.	22¾	23¾
Gray & D.	11½	13
Greene-C.	22	23
G, M & N.	8¾	9¼
Do pf.	24	27
Habir Elec	12	12½
Hartman.	70	73
Hask & B.	58½	60
Hyd Steel.	14	16
Ill C l l.	61	..
Indiahoma.	6¼	6¾
Ind Ref.	15½	20
Do pf.	85	..
Int Ab. pf.	50	50¼
Int Harv.	95¼	99
Do pf.	105¾	108
Int Mot Tr.	33½	34½
Do 1st pf	74	75
Do 2d pf.	60¼	62
Int N pf.	80	84
Int Pa pf.	95	99
Int Salt.	58¼	70
Iowa Cent.	6	7
Iron Prod.	34	37
K C, Ft S & M pf.	60¾	..
Kan C So pf.	46	46½
Kayser (J)	71¼	80
Do 1st pf	96	120
Kelly Sp T pf.	76	85
Kelsey Wh pf.	70	95
K & D M.	5	10
Do pf.	20	..
Kresge (SS)	131	140
Do pf.	98	102
Kress (S H)	75	85
Lacl Gas.	41	44
L E & W.	12	13¼
Do pf.	24	30
L R & T.	21	22
L & M, B.	135	145
Do pf.	104	105
L-W Bisc.	38	40
Do 1st pf	93¾	99
Do 2d pf.	98¼	115
Lorill'd Co pf.	100	110
Louis & N.	100	101
Mah Coal.	350	700
M'kay Cos.	66	68
Man B'ch.	½	2¼
Man El S.	..	54
Mallinson.	15	16¼
Do pf.	62½	65
Man S pf.	..	94
Marlin R.	10	12¼
Martin-P.	14½	17
Math Alk.	17	40
Max M 1st pf.	7¾	12
Do 2d pf.	3	5
M Dep Sts.	75	77
Do pf.	95	..
Mex P pf.	91	95
Miami C.	18¾	18¾
Mich Cent.	87	97
M & St L.	11¾	12
M, St P & S S M.	70	72
Do pf.	89	92½
Do l l.	58¾	59½
Mon Pow.	52½	55
Do pf.	93	98¼
Mor & Es.	65	..
Mul B pf.	90	..
N C & St L.	100	108
Nat B pf.	110	115
Nat C & S.	30¾	31¼
Nat Enam.	61¾	63¼
Do pf.	93	95
Nat L pf. ex div.	101½	103¼
Nat Rys of M 1st pf.	8¼	11
N Y C & St L.	47	48
Do 1st pf	56	68
Do 2d pf.	56	61
N Y Dock pf.	44¼	45½
N Y, L & West	83	89
N Y, O & West	17¼	18
N Y Shipb.	31	36
Norf So.	10¾	11½
North Am.	54	57
O B & B.	8¾	10
Ohio F S.	45	49
Ont Min.	4¾	5
Otis El pf.	75	85
Otis Steel.	13½	14
Do pf.	72	73½
Owens Bot pf.	..	100
Pac Coast.	20	30
Do 1st pf	60	100
Do 2d pf.	45	60
P G & El.	47¾	47⅞
Pac Mail.	16	17½
P T & Tel.	38	45
Penney pf.	82	86
Peo & E.	10	12½
Pere M pf.	35	40
Pierce-A pf	78	80
P Jones.	30¼	50
Do pf.	73	80
Phila Pet.	26	26½
Pierce O pf	75½	76
Pitts Coal.	60	60½
P, Ft W & C pf.	116	130
Pitts S pf.	80	84
P & W Va pf.	69½	74¼
Pitts Stl C.	91½	92½
Do pf.	95	98
N S, N J.	60	62
P'man Co.	106½	107
Rand M.	23	24¼
R R Sec, I C stk c.	55½	56
Ry Stl Spr.	85	87½
Rem Type 1st pf.	..	86
Do 2d pf.	..	82
Rens & S.	100	110
Replog Stl.	31	32¼
R Rels.	8	10
Do 1st pf	50	80
St Jos L.	11½	12
St L S F pf.	30	30¼
San C Sug	5¼	5¾
Savage A.	18¼	19½
Seab A L.	6¼	6¾
Do pf.	10	11
Sears-R pf.	100¾	101¼
Shat-Ariz.	6¼	6½
S-S S & I pf.	76	88
So P R S pf.	98	106
So Ry pf.	57	58
Stand Mill, ex div.	105	140
Do pf, ex div.	75½	82
S Oil, N J.	153	156
Studeb Co pf.	88	95
Sup Steel.	41¼	43
Do 1st pf	97	..
Temtor, A.	17	20
T P L Tr.	200	275
Tide W O.	165	175
Tob P pf.	84¾	91
T Sp A S.	10½	11½
T, St L & W ctfs.	8	10
Do pf, c.	15	20
T C R T.	39¼	42
Do pf.	..	95
Und Type.	150	170
Do pf.	102	120
U B & P.	72	75
U Cig Sts.	136	210
Do pf.	101	110
Un Drug.	98¼	99
Do 1st pf	46	48
U S Exp.	6¼	7
U S Ind A pf.	95¼	99¾
U S R & I.	47	48
U S Sm pf.	43¼	..
Utah Sec.	8½	10¼
Va I, C & Coke	88	94
Weber & H	11¾	12¾
Wab pf. B	13¼	15¼
W F Exp.	61	65
W Md 2d pf.	17¾	18
W Pac pf.	68¼	69¼
West U T.	86	88
West A B.	94¾	95
W E & M 1st pf.	62¼	65
W'wire Stl	17	17¾
Wilson	43¼	44
Do pf.	80	90
Wis. Cent.	33	34
W'w'th pf.	111	..

Executor Trustee

Chartered 1822

The Farmers' Loan and Trust Company

Nos. 16, 18, 20 & 22 William Street

Branch Office, 475 Fifth Avenue

At Forty-first Street

New York

London Paris

Foreign Exchange

Administrator Guardian

Member Federal Reserve System and New York Clearing House

Save Time and Money in Your Income Tax Return

Quick, Accurate, Authoritative, Handy Computer of your Income Tax. Just out—Not like anything else—Nothing so complete, simple, handy, and practical yet offered Corporations, Banks, Partnerships, and Individuals.

The Sinclair-Murray Explanatory Income Tax Returns have just been issued for use in making returns on 1920 taxes. It is the most valuable, complete, yet simple adviser in rendering your return offered since the establishment of the Income Tax.

Every benefit and saving to which a taxpayer is entitled, and how to take advantage of them, are clearly set forth. Anyone can use it.

Every one who must file an Income Tax Return cannot afford to be without it. Millions of dollars are overpaid each year in Income Taxes.

With the Sinclair-Murray Explanatory Income Tax Returns, *you* can avoid overpaying.

Sinclair-Murray
EXPLANATORY INCOME TAX RETURNS
for
Corporations, Individuals, Partnerships, Banks

The Set includes:

1—Specimen Returns completely filled out.
2—Distribution Sheets, showing where each item of income and outgo is entered on the return form.
3—Explanation of Schedule A, line by line, with Supporting Schedules, showing all Allowable Deductions.
4—Notes on Important Decisions.
5—Underlying Schedules for the computation of invested capital.
6—Detailed Method or Reduction for Inadmissibles under varying circumstances.
7—List of Items of Non-taxable Income and Unallowable Deductions, so that Income reported reconciles with book income—as required by the Department.

Prepared under the Supervision of Judge T. T. Ansberry of Washington, D. C.

Complete Set..........$10.00

Mail your check for set to-day. Your money back if you are not satisfied.

Sinclair, Murray & Company
217 Broadway, New York.
Telephone orders received.
Phone Barclay—4547.

.....1921
Sinclair, Murray & Co.,
217 Broadway, N.Y.
Enclosed find $10.00. Send me by return mail one set of your Explanatory Income Tax Returns. I reserve the right to return the set within five days, in which case you agree to refund the money.
Name ....
Address ....
City .... State..........

INVESTORS BUYING U. S. CERTIFICATES

Banks Report Active Demand for Treasury Issues, Easing Credit Situation.

PREMIUMS ARE OFFERED

Regular Quotations of Bid, Asked and Yield to Be Published in The Times.

The market for Treasury certificates of indebtedness has been increasing in breadth in recent months, with the result that instead of the banks holding the great bulk of these securities, as was the case a year ago, they hold comparatively few of them, the major portion being in the hands of investors. Both individual and corporate investors have been educated to the advantages of this form of security as a medium for the accumulation of Federal tax funds and investment, and at the present time there is an active demand for all of the maturities.

As an evidence of the demand it may be noted that virtually all issues of whatever maturity are selling in the open market at premiums and bankers who have specialized in the certificates say that they are able to take commitments of large amounts with confidence of being able to place them.

In a statement recently issued by the Federal Reserve Bank of this city it was shown that the amount of Treasury certificates pledged with reserve banks as collateral for the loans of member institutions was equal to only about 6 per cent. of the total outstanding. A year or so ago the amount in the portfolios of Reserve Banks represented considerably more than half of all outstanding.

Until now there has been objection to regular day-to-day quotation of Treasury certificate prices in the open market, on the ground that the certificates were a new form of security not enjoying an established market. Because of the recent growth of the market it is possible to give the quotations and hereafter a table showing the bid, asked and approximate yield of all issues of certificates will be a feature of the financial pages of THE TIMES.

The table of yesterday's quotations is as follows:

Maturity.		Bid.	Asked.	Approx. Yield.
March	4¾	99⅞	100	4.75
March	5¾	•100	100⅛	4.75
April	5¼	100	100⅛	5.05
May	5¾	•100	100⅛	5.15
June	5¾	100	100⅛	5.25
June	6	•100⅛	100⅛	5.25
July	5½	100	100⅛	5.30
August	6	100⅛	100⅛	5.45
September	6	•100⅛	100⅛	5.40
October	5¾	100⅛	100⅛	5.40
December	6	•100⅛	100⅝	5.50

The issues marked thus (•) are acceptable in payment of Federal taxes on the dates of maturity. In other words, certificates maturing on March 15 may be used in canceling tax payments then due, and those maturing on the June, September and December dates may be similarly used.

TAKES UP TARIFF TODAY.

Proponents in House Plan to Send It to Conference With Senate.

WASHINGTON, Feb. 18.—Supporters of the Fordney Emergency Tariff bill will move tomorrow to send the measure to conference on the Senate amendments, House leaders having agreed today to clear the parliamentary paths.

The uncertainty as to the future which befell the measure yesterday upon its return from the Senate was the subject of numerous conferences today among leaders. They decided finally to attempt again to get the bill sent to conference by routine procedure, failing in which the Rules Committee will be asked to give the bill a privileged status. It can then be considered immediately and sent to conference by a majority vote.

Chairman Campbell of the Rules Committee said today after going over the ground with Representative Mondell, Republican floor leader, that he saw no hindrance to putting through the special rule which will be requested.

While supporters of the bill were searching for a way out, its opponents were gathering their forces, and their leaders declared they had stirred up a fighting array of some strength. Acting Chairman Green of the Ways and Means Committee believed that the opposition would not be sufficiently strong to divert him from the decided course.

FOR REPRISAL BY ARGENTINA

Buenos Aires Newspaper Says Fordney Tariff Calls for Action.

BUENOS AIRES, Feb. 18.—Veto of the Fordney Tariff bill by President Wilson is forecast by the newspaper La Razon, which comments on the passage of the measure by the United States Senate. Action by Argentina to offset the effects of the bill may be expected, the newspaper says, should the President's veto be overridden.

"Should the bill become a law," the newspaper declares, "the moment of defense will have come for Argentina to initiate a policy parallel and similar to that which the Fordney measure seeks to implant. The word 'reprisal' cannot frighten us, and if until now the country has in every possible manner facilitated North American commercial expansion, it is just that it change its attitude when in the markets of a nation we have so greatly favored there is a deliberate desire to erect a barrier against our products.

"If the nation of the North, always interested in preserving the markets which it has been able to create by reason of the exceptional situation in which the war placed it, makes its sales difficult, it is evident it will make purchases difficult. All exchange of merchandise between peoples rests on the principle that it is necessary to buy in order to sell, and to sell in order to buy. Practical as the North Americans are, they cannot be ignorant of this fundamental principle of their own development. If they have not worked to defeat the Fordney bill, it is due—and there remains no doubt of it—to the existence of political compromises with the agriculturist electorate."

DOLLARS IN SAO PAULO LOAN

Syndicate of 7 Banking Houses to Participate.

The American portion of the £6,000,000 loan which the Brazilian State of Sao Paulo has secured will be handled by a banking syndicate headed by Speyer & Co. and composed of this house, Blair & Co., the Equitable Trust Company, Halsey, Stuart & Co., Ladenburg, Thalmann & Co., all of New York; Cassatt & Co. of Philadelphia and the Illinois Trust and Savings Bank of Chicago.

The American participation in the operation will involve $10,000,000, a Dutch banking syndicate will take 18,000,000 guilders, par value, and a London syndicate composed of J. Henry Schroeder & Co., Baring Brothers & Co. and N. M. Rothschild & Sons will handle the remaining £2,000,000.

No decision has as yet been reached as to the price at which the bonds will be offered for subscription in this market. An announcement is expected to be made next week.

Standard Oil of Ky. Surplus Grows.

The general balance sheet of the Standard Oil Company of Kentucky as of Dec. 31, 1920, shows a profit and loss surplus of $7,290,000, compared with $6,240,640 at the close of business in 1919.

DROP, AFTER RISE, IN CHICAGO GRAINS

Sales by Leading Long End Spurt of Drive Against Shorts in Wheat and Corn.

Special to The New York Times.

CHICAGO, Feb. 21.—A drive against shorts in wheat and corn on the part of strong interests, led to an advance of 5 and 5½ cents on wheat and 2@2¼ cents from the low point on corn; but, after the early sellers had covered, the markets were poorly supported, and, with free selling under cover credited to the leading long, prices dropped rapidly and closed with net losses of 3@3¼ cents on wheat, ¼ cent on corn and unchanged on oats.

Much colder weather prevailed with snow over parts of Oklahoma and Texas and the activities of the green bug were regarded as greatly curtailed. This was responsible for a dip of 1½@2¼ cents from yesterday's finish in wheat early, but the offerings passed into strong hands. Sales of 500,000 bushels hard Winter were claimed to have been made at the Gulf, but it turned out to be a resale, by one exporter to another, as the result of a canceled contract by a foreign Government, and the business was at 15 cents over March, the smallest premium on the crop. Country offerings in the Southwest were liberal but somewhat above the market.

The general run of news was bearish on the cash article. About one-half of the Minneapolis receipts, of 274 cars, were Canadian grain passing through to mills. Winnipeg reported flour offered to New York on the same basis as when Chicago March was $1.50, and premiums there dropped 2 cents during the day to 6 cents, over May for No. 1 northern at the last. A local miller sold 2,000 barrels flour for export and bakers were said to have taken 30,000 barrels. Premiums on red Winter were 1 cent lower.

A private report indicated that the condition of the Illinois, Ohio, Indiana and Michigan crop was lower than on Dec. 1, due to hessian fly, but, with the coldest weather of the season forecasted, the trade made light of the insect reports. Unless snow precedes the cold wave, the Winter wheat crop in parts of the country may suffer some damage. Sentiment after the close was very bearish, with a belief that still lower prices would be witnessed, the weakness in the cash more than offsetting the prospect of insect damage.

It is expected that an investigation will be made as to where the report originated that Australian wheat was offered 40 cents under American. Exporters bought 600,000 bushels of corn in the West today and the price was relatively ¼ cent better, as compared with the May, the bulk of the business being on the basis of 12¾ cents over May, track Baltimore. Illinois sold cash corn freely during the day and further purchases were made after the close.

Primary receipts of wheat aggregated 823,000; week ago, 938,000; year ago, 702,000. Shipments were 477,000; week ago, 1,052,000; year ago, 438,000. Corn receipts were 767,000; week ago, 931,000; year ago, 1,047,000, and shipments, 563,000; week ago, 515,000; year ago, 311,000.

Today's Chicago prices for the principal commodities were as follows:

WHEAT.

	High.	Low.	Close.	Prev. Close.
March	$1.72	$1.67	$1.67¾	$1.68¼
May	1.62½	1.57	1.57½	1.59¼

CORN.

	High.	Low.	Close.	Prev. Close.	Last Year.
May	.71½	69¼	69⅝	69⅝	1.32⅝
July	.73¾	71¼	71⅝	71⅝	1.29

OATS.

	High.	Low.	Close.	Prev. Close.	Last Year.
May	.46⅛	44¾	45⅛	45⅛	78½
July	.46½	45⅝	45⅝	45⅝	71⅝

RYE.

	High.	Low.	Close.	Prev. Close.	Last Year.
May	1.44½	1.41½	1.41½	1.42	1.58
July	1.28¼	1.24½	1.24½	1.26	1.52

PROVISIONS.

	High.	Low.	Close.	Prev. Close.	Last Year.
Lard—					
May	12.27	12.07	12.15	12.17	21.20
July	12.62	12.45	12.60	12.42	21.67
Ribs—					
May	11.37	11.22	11.30	11.17	18.42
Pork—					
May	21.15	21.15	21.15	21.10	34.60

TO REVISE ARMOUR PLANS.

Chicago Packing Co. May Abandon Proposed Dividend Stock Issue.

Special to The New York Times.

CHICAGO, Feb. 18.—The recapitalization plan of Armour & Co., the packing house concern, whereby the capital would be increased from $210,000,000 to $400,000,000 is now likely to be considerably revised. Although the recapitalization was approved last Autumn, it never was put into effect.

It is understood now, that the proposal of a 100 per cent. common stock dividend has been abandoned, while the plan to issue $40,000,000 additional preferred stock will be delayed at least for some time to come. The change in plans is caused by the heavy loss in business last year. It is not practicable at present to attempt to market additional preferred stock.

It is also likely the outstanding Class A and Class B shares will remain at $50,000,000 each, which appeared in the company's balance sheet, as of Oct. 30 last, in lieu of the old $100,000,000 common stock.

Eventually, however, it is likely, additional Class A shares will be issued, as it is into this stock that the $60,000,000 ten-year 7 per cent. notes issued last year are convertible. A few of these notes have been offered for conversion since the privilege became effective.

The original recapitalization called for authorizing $150,000,000 each of Class A and B stock, both $25 par value, to be given in exchange for the old $100,000,000 outstanding common stock, in the ratio of two Class A and six Class B shares for one old share. This in effect would amount to a 100 per cent. stock dividend on the old common stock, which was practically all held by J. Odgen Armour and members of his family.

EGYPT'S COTTON CROPS.

Acreage and Yield During the Six Past Years.

Much of the movement of our cotton market during recent months has been due to the market for Egyptian cotton. In the English cotton trade the following comparisons of acreage and yield by seasons has lately been published. The figures of acreage are in feddans, the feddan being 1.038 acres. The crop figures are in cantars, one cantar being a small fraction over 99 pounds. The acreage and yield for the last season are partly estimated:

	Area.	Yield per Feddan.	Crop.
1919-1920	1,827,000	3.24	5,915,000
1918-1919	1,573,000	3.83	5,571,000
1915-1916	1,655,000	3.64	5,060,000
1913-1914	1,755,000	3.90	6,450,000
1912-1913	1,723,000	4.38	7,663,000
1903-1904	1,436,000	4.38	6,313,000

170,000 Hold Steel Stock.

Holders of the common stock of the United States Steel Corporation as of Jan. 31, 1921, totaled 99,000, according to figures given out yesterday. Preferred stockholders numbered 81,000. There were 20,500 stockholders of both classes, making the total number of stockholders of both classes approximately 170,000. It was also stated that the number of employes and members of their families holding stock has reached a record total of 66,506.

STANDARD OIL CUTS NEW MEXICAN WORK

$8,000,000 Reduction in Development and Plans Given Up in the Panuco Field.

SUPPLY MAY FALL SHORT

Reports Say That Forced Production Is Dangerous to Number of Wells.

The Standard Oil Company of New Jersey has curtailed its construction program in Mexico to the extent of $8,000,000 it was learned yesterday. It also was said that the company was transferring its development work from the Panuco to the Zacamixtle fields. Whether this retrenchment has been influenced by reports that the oil producing outlook in Mexico was none too promising was not indicated.

A dispatch was received from Mexico yesterday that signs of oil exhaustion, due to forced production, were evident in the Amatitlan district. These dispatches stated that this district was showing increasing signs of salt water. In view of this the producers, it is believed, will be forced to do much prospecting in other fields, an expensive operation.

Ralph Arnold, Chairman of the petroleum and gas section of the American Institute of Mining and Metallurgical Engineers, pointed out that the important thing to remember in connection with Mexican oil conditions "is that the proved oil reserve in that country is absolutely at the mercy of its exploiters and may all be exhausted in a few months or at the most in one or two years at the promised rate of development. On the other hand, the oil reserves of the United States cannot be exhausted for at least twenty years."

A table of comparison between the United States and Mexico, according to Mr. Arnold's estimates, follows:

	United States.	Mexico.
Proven oil-prod. areas (square miles)	4,500	25
Produc. in 1920 (bbls.)	443,402,000	185,000,000
No. producing wells	258,600	200
Av. daily production per well (bbls.)	4.9	2,600

Proven oil reserves: United States, 5,000,000,000 to 6,000,000,000 barrels; Mexico, 300,000,000 to 400,000,000 barrels.

"Mexico, with six-tenths per cent. of the producing area," said Mr. Arnold, "occupied by seven one-thousandths per cent. the number of wells of the United States, produces four-tenths as much oil as the United States. The individual production of the wells averages 530 times greater in Mexico than in the United States. The proven oil reserve of the United States is now fifteen times that of Mexico."

WEEK'S FAILURES UP TO 462.

Increase Is 98 for Week and 338 for Same 1920 Period.

The insolvency record this week shows a considerable increase in commercial defaults, which number 462 in the United States, according to R. G. Dun & Co., as against 364 last week and 360 in the preceding week. In this week last year only 124 failures were reported, but the business mortality at that time was unusually moderate.

More defaults occurred this week in each of the geographical sections into which the statement is divided, there being an increase over last week of 13 failures in the East, 46 in the South, 32 in the West and 7 on the Pacific Coast. The number of insolvencies involving $5,000 or more in each case this week is 220, as compared with 177 last week.

Commercial defaults in Canada this week number 44, as against 46 last week, 42 the preceding week and 16 last year. Of the Canadian defaults, 25 were for $5,000 or more in each case, as compared with 26 last week.

Curtiss Aeroplane Co.'s 1920 Loss.

C. M. Keys, President of the Curtiss Aeroplane and Motor Corporation, commenting on the loss from operations in 1920, stated that it includes full depreciation on plant, securities owned, patents, receivables and inventories, as well as cost of cancellations of contracts for material. The greater part of the loss was due to the writings down of all raw material and finished product to the estimated market value at Dec. 31, 1920. In the Summer of 1920 a large amount of contracts outstanding for materials, both raw and semi-fabricated, were cancelled by the corporation.

PRODUCE MARKETS.

BUTTER—Receipts yesterday, 4,781 packages; market fairly higher for all useful grades of fresh and held creamery and a little more firmness on the medium qualities—Creamery, higher than extras, pound, 48½@49c; extras, 92 score, 48c; firsts, 90 to 91 score, 45@47c; firsts, 88 to 89 score, 42@44c; seconds, 83 to 87 score, 35@41½c; lower grades, 30@34c; unsalted, higher than extras, 51@51½c; extras, 50@50½c; firsts, 43@49c; seconds, 35@42c; held or storage, high scoring, 43c; extras, 42c; firsts, 37@41c; seconds, 31@36c; lower grades, 27@30c; Danish casks, fresh, 46@47c; State dairy tubs, finest, 45@47c; good to prime, 39@44c; ladles, current make, firsts, 25@27c; seconds, 22@23c; lower grades, 20@21c; packing stock, current make, No. 1, 21@21½c; No. 2, 20c; lower grades, 17@19c.

EGGS—Receipts yesterday, 23,912 cases. Market showed another sharp advance under very active trading—Fresh gathered, extras, dozen, 45c; extras, 43½@44c; firsts, 41@43c; seconds, 40c; dirties, No. 1, 37@38c; checks, fair to choice, dry, 35@36c; State, Pennsylvania and nearby Western hennery whites, extras, 58c; extra firsts, 56@57c; firsts, 55c; gathered whites, firsts to extra firsts, 55@57c; under grades, 49@54c; Pacific Coast, white, extras, 58c; extra firsts, 56@57c; firsts, 55c; pullets, 43@44c; other Western and Southern, gathered whites, 47@55c; State, Pennsylvania and nearby Western, hennery browns, extra, 46c; gathered brown and mixed colors, graded extras, 45c; firsts to extra firsts, 42@44c.

FINANCIAL NOTES.

J. H. Holmes & Co. of New York and the First National Bank of Pittsburgh are offering $4,000,000 Follansbee Brothers' Company first mortgage twenty-year 7 per cent. sinking fund gold bonds at 95¼ and accrued interest to yield over 7.40 per cent.

Blyth, Witter & Co. have purchased and will soon offer at 100 and accrued interest $3,000,000 Portland Flouring Mills Company first mortgage 8 per cent. fifteen-year sinking fund gold bonds.

At a special meeting of the stockholders of the Elder Steel Steamship Company in New York on Feb. 17 the Board of Directors was increased from seven to nine members by the election of L. N. Freeman of Baker, Alling & Young of Boston, and Frederick R Fenton of Fenton, Davis & Boyle, Chicago.

Bankers Trust Company announces that it has received Dividend 35 of 85 per cent. (4s. 3d. per ordinary share) declared by Rand Mines, Limited, on its ordinary sterling shares of the par value of 5s. each, the equivalent of such dividend in New York funds at the current rate of exchange, and will on Feb. 25, 1921, distribute such funds pro rata to holders of American shares of record Feb. 21, 1921, at the rate of $2.06 per American share, at its office, 16 Wall Street, New York City.

At a meeting of the Executive Committee of the Board of Directors on Feb. 17, George Buissez was appointed acting manager of the Havre office of the Guaranty Trust Company of New York.

E. L. Wittmeyer & Co., Inc., announce their removal from 66 Broadway to larger quarters at 42 Broadway.

John W. Horner of Dillon, Read & Co. was recently elected a member of the Board of Governors of the Investment Bankers' Association of America, succeeding O. B. Wilcox, formerly of Bonbright & Co., who retired from the banking business to take up the practice of law.

J. J. Larkin, manager of the Paris office of the Equitable Trust Company of New York, has announced the opening of a travel service bureau, a distinct department in banking service.

R. E. Hanson, Vice President of the Fidelity Trust Company of Baltimore, has resigned to become affiliated with the Equitable Trust Company of New York.

COTTON LIST FALLS; MARCH PRICE 13.02

New Low Record for a Future Contract Since 1916—Spots Drop to 13.40.

The weak undertone the cotton market had been showing all week again was the ruling factor yesterday and with no more buying power than had been seen on earlier days of the week, and the same scattered Southern selling in evidence, prices worked gradually from shortly after the opening until the middle of the last hour, at which time they were down about 30 points net. March on this decline got down to 13.02, a new low record not only for this option but the lowest that any future contract has sold at since 1916. Spots also were at a new low record for the last five years at 13.40, 20 points under the previous low record made on Feb. 3.

The May contract equalled its previous low record of 13.50 and July sold off to within 1 point of its low, but the later months maintained an advantage of 15 to 20 points over the extreme lows. There was a slight rally in the closing minutes of the session, but at that prices were down 12 to 22 points, net, on the day.

No new factors of great consequence developed in the day's news budget. Trade advices from domestic centres were perhaps a little less cheerful than they have been and the New Orleans futures market and most of the Southern spot markets were heavy to weak. Selling was not heavy, however, and it was again a case of lack of buying power rather than aggressive and widespread selling which accomplished the declines.

Liverpool, after its rally of two days, turned heavy again and both futures and spots there were down. The Manchester market, on the other hand, sent over better reports, with yarns said to be in increasing demand.

The export clearances of the day totaled only 3,758 bales, but the total for the week was 104,510 bales as against 91,453 bales last week.

Yesterday's quotations follow:

	Open.	High.	Low.	Close.	Prev Day
March	13.18	13.30	13.02	13.10@13.11	13.32
May	13.73	13.80	13.50	13.60@13.62	13.82
July	14.17	14.22	13.91	14.02	14.22
Oct	14.55	14.60	14.31	14.45@14.46	14.58
Dec	14.81	14.81	14.55	14.65	14.83

The local market for spot cotton was quiet, down 25 points to 13.40 for middling upland; sales 100 bales.

Southern spot markets were: Galveston, 13c, down .25; New Orleans, 13c, unchanged; Savannah, 14c, unchanged; Augusta, 12.75c, down .25; Memphis, 13c, down .50; Houston, 12.75c, unchanged; Little Rock, 13.25c, down .25.

Yesterday's cotton statistics were:

	Yesterday.	Last W'k.	Last Y'r.
Port receipts	10,946	18,414	24,184
Exports	3,758	21,287	40,113
Exports, season	3,261,475	3,146,542	4,177,108
N. Y. stocks	111,029	108,847	51,518
Port stocks	1,396,748	1,429,166	1,434,939
N. Y. arrivals	......	320	......

Liverpool cables: Spot cotton was quiet at 8.37d for middling, sales, 4,000 bales, of which 3,000 were American; imports, 13,000 bales, of which 12,000 were American; futures opened barely steady 10 to 14 points down and closed quiet, 17 to 24 point down on the day. Prices—March, 8.57d; May, 8.77d; July, 8.95d; September, 9.04d. Manchester—Yarns were in more demand and cloths were quiet.

EQUIPMENT BONDS.

Quoted on a Percentage Basis.

Name.	Maturity.	Rate.	Bid.	Ask.
Atlantic Coast L.	1922-'36	6½	6.75	6.30
Baltimore & Ohio	1920-'27	4½	7.50	6.75
Bethlehem Steel	1920-'30	7	7.50	7.00
Buff., R. & Pitts.	1920-'33	4½@5-6	6.85	6.25
Canadian Pacific	1920-'32	4½@6	7.25	6.80
Ches. & Ohio	1924-'35	6½	6.75	[illegible]
Chicago & N. W.	1920-'23	4½	6.87	6.25
Chi., R. I. & P.	[illegible]	4½@5	7.62	[illegible]
C., St. L. & N. O.	1920-'24	5	7.00	6.35
C., C., C. & St. L.	1920-'29	5 @6	6.90	6.30
Del. & Hudson	1922	4½	7.15	6.50
Erie Railroad	1920-'27	4½@5	8.00	7.00
Grace Steamship	1920-'34	6	8.00	7.25
Illinois Central	1920-'27	4½@5	6.90	6.35
Do	1925-'35	7	6.65	6.20
Int. Prod. Steam.	1920-'26	7	8.50	7.50
Louis. & Nash.	1920-'23	5	7.00	6.35
Do	1922-36	6½	7.00	6.30
Mich. Central	1920-'32	5 @6	6.80	6.20
Minn. & St. Louis	1920-'27	5 @6	7.50	6.75
Mo., Kan. & T.	1920-'24	5	7.75	7.00
New York Cent.	1920-'32	4½@5	7.15	6.30
Do	1921-'35	7	7.10	6.25
Norfolk & West.	1920-'24	4½	6.85	6.25
Northern Pacific	1921-'30	7	7.00	6.30
N. Y., N. H. & H.	[illegible]	4½@5-6	[illegible]	[illegible]
Pac. Fruit Exp.	1925-'35	7	6.70	6.20
Pa. Gen. Freight	1920-'28	4 @4½	6.85	6.25
Pitts. & L. E.	1921-'35	6½	6.70	6.30
Reading Co.	1920-'27	4½	6.85	6.25
Seaboard Air L.	1920-'27	4½@5-6	7.75	7.00
Sinclair Refining	1920-'21	7	8.25	7.00
Southern Pacific	1920-'25	4½	6.87	6.25
Do	1924-'35	7	6.70	6.20
Southern Ry.	1920-'26	4½@5	7.37	6.50
Union Pacific	1924-'35	7	6.65	6.20
Virginian Ry.	1920-'30	6	7.35	6.50
White Oil Corp.	1920-'28	6	8.40	7.50

METAL MARKET REPORT.

These prices were quoted on the local Metal Exchange yesterday:

	Yesterday. Bid.	Asked.	Thursday. Bid.	Asked.
Antimony	5.25	5.37½	5.25	5.37½
Quicksilver	$50.00	....	$50.00	....
Aluminium	23.00	24.00	23.00	24.00
Iron, No. 2X silicon	31.50	....	31.50	....

Electrolytic copper was quoted in the open market at 13c, 30 days.

London quotations were:

	Yesterday. £	s.	d.	Thursday. £	s.	d.
Copper, spot	73	5	0	73	5	0
Copper, futures	71	0	0	71	10	6
Tin, spot	173	10	0	168	0	0
Tin, futures	176	10	0	172	0	0
Spelter, spot	25	10	0	24	12	6
Spelter, futures	26	5	0	25	12	6
Lead, spot	20	0	0	20	0	0
Lead, futures	20	10	0	20	12	6

SUBSCRIPTION RIGHTS.

	Rights Expire.	Yesterday. Bid.	Ask.	Thursday. Bid.
Atlantic Fruit	Feb. 19	..	½	..
Chesebrough Mfg	Mar. 31	¼	1	¼
Farr Alpaca	Mar. 1	2	3	2
Reading Co.		14¾	15	14¾
Shaw (W. W.)	Mar. 29	19	21	19
Southern Pacific	Mar. 1	17	17½	16⅞
Swan & Finch	Mar. 1	..	½	..
Transcontinental Oil	Feb. 18	¼	1-64	⅛
U. S. Envelope Co.	Mar. 19	30	33	31

DIVIDENDS DECLARED.

Company.	Rate.	Period.	Payable.	Hldrs. of Record.
Chesebrough Mfg	$3.50	Q	Mar. 31	Mar. 10
Do pf	1½	Q	Mar. 31	Mar. 10
C, N O & T P pf	1¼	Q	Mar. 1	Feb. 19
Mackay Cos	1¼	Q	Apr. 1	Mar. 5
Do pf	1	Q	Apr. 1	Mar. 5
Penn Water Power	1¼	Q	Apr. 1	Mar. 18
U S Envelope	$3.50	SA	Mar. 1	
Do	$2.50	Ex	Mar. 1	
Do pf	$3.50	SA	Mar. 1	

MISCELLANEOUS MARKETS.

COTTONSEED OIL.

The cottonseed oil market closed 7@8 points net lower.

	High.	Low.	Close.	Closing Bid.
Spot				7.50
February	No sales			7.40
March	7.70	7.60	7.60	7.55
April	No sales			7.60
May	8.29	8.12	8.13	8.13
June	No sales			8.15
July	8.59	8.43	8.44	8.42
August	8.70	8.60	8.60	8.52
September	8.72	7.68	8.68	8.62

Total sales, 14,600.

COFFEE.

The coffee market was irregular.

	High.	Low.	Close.	Prev. Close.	Last Year
March	6.75	6.55	6.55	6.57	14.29
May	7.24	7.05	7.05	7.06	14.66
July	7.65	7.45	7.46	7.46	14.88
September	8.02	7.97	7.98	7.85	14.78
December	8.35	8.26	8.30	8.12	14.71

SUGAR.

The raw sugar market was irregular.

	High.	Low.	Close.	Prev. Close
May	5.22	5.12	5.26	5.25
July	5.42	5.35	5.40	5.45
March	4.98	4.93	4.98	
April	5.04	5.00	5.04	
September	5.60	5.50	5.55	

CURB TRANSACTIONS

FRIDAY, FEB. 18, 1921.

Sales.		High.	Low.	Last.
75,000	‡Grand Trunk 6½s, new	90½	90¼	90½
135,000	‡Gulf Oil 7s w i	95⅞	95⅝	95⅞
5,000	‡Heinz 7s, 1930	96¼	95¼	95⅜
40,000	‡Havana Ry 7½s	97⅜	97	97¼
20,000	‡Inter. Rap Tran 7s	98⅞	98⅞	98
5,000	‡Kennecott Copper 7s	68½	68½	68½
4,000	‡Laclede Gas Light 7s	90¼	90¼	90¼
3,000	‡Morris & Co 7½s	90½	90½	90½
5,000	‡National Leather 8s	98½	98½	98½
5,000	‡Sears-Roebuck 7s (1 yr)	96	96	96
20,000	‡Sears-Roebuck 7s (3 yr)	98⅜	98⅜	98⅜
40,000	Sinclair 7½s	95⅛	95⅛	95⅛
5,000	‡Solvay & Cie 8s	92	91¾	91⅞
15,000	‡Southwest Tel 7s	100¼	100	100¼
5,000	‡Stand Oil of N Y 7s, 1927	96¼	96⅛	96¼
3,000	‡Stand Oil of N Y 7s, 1928	101¼	101¼	101¼
1,000	‡Stand Oil of N Y 7s, 1929	101½	101½	101½
8,000	‡Stand Oil of N Y, 1930	101⅝	101⅜	101⅜
3,000	‡Stand Oil of N Y 7s, 1931	102¼	102	102¼
25,000	‡Swift & Co 7s, 1925	102½	102⅛	102¼
25,000	‡Texas Co 7% notes	96½	96½	96½
20,000	‡Swiss Govt 5½s	99¼	99¼	[illegible]
1,000	‡Union Tank Line 7s	82	81⅜	81⅜
75,000	‡Virginia Chem	100⅜	100⅜	100⅜
20,000	‡Western Elec 7s	95	93⅜	93⅜
		99	98⅜	98⅜

GERMAN BONDS.

Marks.				
60,000	‡Hamburg 4s	15⅜	15⅜	15⅜
25,000	‡Hamburg 4½s	16½	16½	16½

†Sells cents per share. ‡Unlisted.

Note—Yesterday's low on N Y, N H & H 6s should have read 66½.

NEW YORK CITY BONDS

		Yesterday. Bid.	Ask.	Thursday. Bid.
4½s	July, 1967	91½	92¼	91
4½s	June, 1965	91½	92¼	91
4½s	Mar., 1963	91½	92¼	91
4½s	Nov., 1957	91½	92¼	91
4½s	May, 1957	91½	92¼	91
4¼s	Apr., 1966	86½	87½	86
4¼s	Mar., 1964	86¼	87¼	86
4¼s	Mar., 1963	86¼	87¼	86
4¼s	Sept., 1960	86½	87½	86
4¼s	Mar., 1960-30	86½	87½	86
4s	Nov., 1965	83	84	83
4s	Nov., 1958	83	84	83
4s	Nov., 1957	83	84	83
4s	Nov., 1956	82½	84	82½
4s	Nov., 1955	82½	84	82½
4s	Nov., 1936	86	89	86
3½s	May, 1954	74½	76	74
3½s	Nov., 1954	74½	76	74
3½s	Nov., 1955	74½	76	74

The following are quoted on a percentage basis:

		Bid.	Ask.	Thursday. Bid.
4½s	1924-1932	6.00	5.00	6.00
4½s	1921-1923	6.25	5.25	6.25
4¼s	1921-1923	6.25	5.25	6.25
4¼s	1924-1931	6.00	5.00	6.00
3½s	1931-1939	5.50	5.05	5.50
3½s	1950-1953	5.25	5.00	5.25
3½s	1924-1930	5.75	5.20	5.75
3½s	1921-1923	6.50	5.50	6.50
3½s	1940-1949	5.35	5.00	5.35
3s	1940-1953	5.35	5.00	5.35
3s	1926-1930	5.75	5.20	5.75
3s	1921-1925	6.50	5.25	6.50

PUBLIC UTILITIES

Sales.		High.	Low.	Bid.	Asked.
830	Cities Service	253	250	252	257
1,790	Cities Service pf.	70½	69¾	70	70½
864	Cities Service pf. B.	6½	6⅜	6⅜	6⅞
2,354	Cities Service bk. shares	29⅛	29¼	28⅞	29⅜
$19,700	Cities Service deb. B.	135	130	130	135
54,500	Cities Service deb. C.	98	96½	96½	99½
46,200	Cities Service deb. D.	86	84½	85	88
440	Empire Gas and Fuel pf.	85½	84½	84½	86½

	Bid.	Asked.		Bid.	Asked.
Am Gas & Electric	101	104	Galveston-Hous Elec pf.	67	70
Am Gas & Elec pf.	37	37¾	Miss River Power	12	13½
Am Light & Traction	108	113	Miss River Power pf.	72	76
Am Light & Trac pf.	79	82	Northern States Power	47	52
Am Power & Light	46	•50	Nor States Power pf.	78	82
Am Power & Light pf.	64	67	Nor States Power pf.	78	83
Am W W & Electric	3	5	Northern Texas Elec.	70	78
Am W W & E 1st pf.	38	•42	Northern Texas Elec pf	68	71½
Am W W & E partic.	5	8	Pacific Gas & Elec pf.	79	81
Appalachian Powder	1½	3	Puget Sound Pow & Lt	17	20
Appalachian Power pf.	21	26	Puget Sound P & L pf.	58	61
Carolina Pow & Light	27	32	Republic Ry & Light	6	8
Colorado Powder	9	12	Republic Ry & Light pf	17	20
Colorado Power pf.	72	79	Southern Cal Edison	90	93
Columbus Electric pf.	54	48	Southern Cal Edi pf.	101	105
Com Pow, Ry & Light	14	16	Standard Gas & Elec.	12	13
Com Pow, Ry & Lt pf.	33½	36	Stand Gas & Elec pf.	36	37½
Conn Power pf.	73	77	Tampa Electric	107	•110
Eastern Texas Electric	70	74	Tenn Ry, Lt & Power	1	3
Eastern Texas Elec pf.	63	..	Tenn Ry, Lt & Pow pf.	5	6½
El Paso Electric	37	30	United Light & Rys	22	25
Federal Light & Trac.	6½	7½	United Light & Rys pf.	55	57½
Federal Light & Tr pf.	41	45	Western Power	24	27
Galveston-Houston Elec	29½	32½	Western Power pf.	67	70

•Ex. Div.

Bonds.

	Bid.	Asked.		Bid.	Asked.
Am W W & E con 5s	54¼	55¼	Miss River Pow 5s, '51	77¼	78¼
Appalachian 1st 5s, '41	67	72	Miss Riv Pow 7s, '35	90	91⅝
Conn Power 5s, '63	73	..	Nor States Pow 5s, '41	77	80
Cin Gas & E 5s, '56	85	90	Nor States Pow 6s, '26	81	86
Cin Gas & Tr 5s, '33	86	92	Seattle Elec 5s, '29	79	82
Col Gas & E 1st 5s, '27	85	87	Stand Gas & E 6s, '35	68	73
East Tex Elec 5s, '42	73	77	Stand Gas & El 7s, '21	94	98
Empire G & E 6s, '24	84½	86½	Stand Gas 6s, '26	81	86
El Paso Elec 5s, '32	77	..	Tampa Elec 5s, '33	78	..
Galveston-Hous 5s, '54	71	74	W States G & E 5s, '41	73	79
Houston Elec 5s, '25	88	..			

STANDARD OIL STOCKS

	Yesterday. Bid.	Ask.	Thursday. Bid.		Yesterday. Bid.	Ask.	Thursday. Bid.
Ang-Am O Co, Ltd	18½	19	18½	Ohio Oil Co	282	286	283
Atlantic L Oil Co	20	25	20	Penn-Mex Fuel Co	33	36	33
Do pf	70	90	70	Prairie O & G Co.	495	505	495
Borne-Scrym Co.	385	410	390	Prairie P L Co.	200	205	200
Buckeye Pipe Line	83	85	83	Solar Refining Co.	380	400	380
Chese Mfg Co con.	185	200	185	Southern P L Co.	107	112	107
Do pf	100	105	100	South Penn O Co.	235	240	237
Cont Oil Co.	108	113	110	S W Pa Pipe Lines	70	73	70
Crescent P L Co.	30	32	30	Stand O Co of Cal.	306	310	305
Cumb P L Co.	135	145	135	SOCo of Ind, $25 par	69½	70	69½
Eureka P L Co.	99	102	99	Stan O Co of Kan.	610	625	610
Galena-Sig Oil Co.	43	46	43	Stand O Co of Ky.	405	420	400
Do pf, new	94	98	94	Stand O Co of Neb.	415	425	415
Do pf, old	93	97	93	Stand O Co of N Y.	345	350	348
Ill Pipe Line Co.	165	170	167	Stand Oil Co of O.	380	400	375
Imperial Oil, Ltd.	95	100	97	Do pf	107	109	107
Indiana P L Co.	84	86	84	Swan & Finch Co.	45	55	45
Int Pet Co, Ltd.	16	16½	16	Union Tank C Co.	108	112	108
Natl Transit Co.	27	29	27	Do pf	96	100	97
N Y Transit Co.	153	158	156	Vacuum Oil Co.	315	325	315
North Pipe Line Co	95	98	95	Washington Oil Co	28	32	28

MISCELLANEOUS STOCKS

	Yesterday. Bid.	Ask.	Thursday. Bid.		Yesterday. Bid.	Ask.	Thursday. Bid.
Am Brass	190	195	190	Fisk Rub 1st pf.	83	85	83
Am Chicle	25	27	25	Hercules	178	185	178
Do pf	60	63	60	Do 1st pf.	93	96	93
Am Cyanamid	24	28	25	Illinois Traction	17	21	17
Do pf	53	56	53	Do pf.	58	63	58
Amal Leather	9	20	9	Ingersoll-Rand	160	170	160
Do pf	30	68	30	Do pf.	92	97	92
Am Light & Trac.	107	109	100	Merck & Co pf.	85	89	85
Do pf.	78	82	76	Merrimac Chem.	79	..	79
Atlas Power	142	148	142	New Jersey Zinc	140	142	140
Do pf.	73	77	73	Niles-Bem't-Pond	70½	72	70½
Babcock & Wilcox	108	110	108	North'n Securities	77	85	77
E W Bliss	28	31	28	Royal Bak Powder	113	116	113
Borden & Co.	84½	86	84½	Do pf.	82	84	82½
Do pf.	85	91	85	Scoville Mfg.	330	..	330
Childs Co.	92	96	86	Singer Mfg, new	89	91	89
Do pf.	93	97	93	Stand Screw Co.	205	215	205
Du Pont	167	175	167	Van Raalte	25	30	25
Do pf.	79	81	79	Do pf	67	72	67
Draper Corp	139	[illegible]	139	Valvo Oil 1st cv pf.	97	100	97

CONSOLIDATED EXCHANGE

Sales.		High.	Low.	Last.	Sales.		High.	Low.	Last.
2,750	Goodrich R.	89	87¼	87¾	1,090	U S Rubber	70⅝	68⅜	70⅛
120	Gt North pf.	76⅞	76⅛	76¼	5,730	U S Steel	84	83⅛	83⅜
88	Gt North Ore	30⅛	30⅛	30¼	160	Utah Cop.	55	55	55
30	Hupp Mo Co	13⅝	13⅝	13⅝	50	Un Rys Inv.	11⅝	11⅝	11⅝
45	Houston Oil.	71	70⅞	71	170	Do pf.	24⅛	23⅞	24⅛
90	Inspiration C	35⅝	35¼	35¼	265	Vanadium	27⅝	36⅜	36⅝
160	Int Mer Mar	15⅛	14⅞	14⅞	190	Vivaudou	6⅞	6⅞	6⅞
185	Do pf.	54⅛	53⅛	53⅛	170	Va-Caro Ch.	35⅛	34¼	35⅛
80	Int Nickel	15⅜	15⅜	15⅜	150	West Md	10	10	10
470	Island Oil	4⅛	4⅛	4⅛	180	West Elec.	46⅝	45¾	45¾
190	Invincible O.	21½	21	21½	910	Willys-Ov'l'd	8	7⅝	7⅝
860	Int Paper	56⅜	55⅜	56⅛	50	White Motor	40⅛	40¼	40¼
70	Interbo C C.	5	5	5	160	Worth Pump	49⅛	48⅜	48⅜
60	Do pf.	13⅞	13⅛	13⅛	190	White Oil	14⅜	14½	14½

OUT-OF-TOWN EXCHANGES

BALTIMORE.

Stocks.

Sales.		High.	Low.	Last.	Sales.		High.	Low.	Last.
10	Con Coal	84¼	84¼	84¼	113	Merch Bank	24	23¾	24
22	Con Power	87	87	87	10	Merch Trust	211	211	211
25	ComCred pfB	22¼	22¼	22¼	1	U S Fidel'y	122	122	122
10	Hous Oil pf	82½	82½	82½					

Bonds.

		High.	Low.	Last.			High.	Low.	Last.
$1,000	City Balt 4s	84¼	84¼	84¼	$1,000	Con C ref 5s	74⅜	74¼	74⅜
2,000	Un Ry 7½s	100¼	100¼	100¼	2,000	Do 6s	96⅞	96⅞	96⅞

BOSTON.

Mining.

Sales.		High.	Low.	Last.	Sales.		High.	Low.	Last.
200	ArcadianCon	2⅜	2⅜	2⅜	290	Nipissing	8¼	8⅛	8¼
10	Anaconda	39¼	39¼	39¼	575	North Butte	12⅜	12	12⅛
60	Ariz Com'l	8½	8½	8½	50	Old Domin.	20	20	20
245	Calu & Ariz.	49⅜	49¼	49⅜	30	Osceola	27½	27½	27½
7	Calu & Hec.	253	251	252	50	Pond Creek	13½	13½	13½
670	Carson	15	14½	14½	5	Seneca	17¼	17¼	17¼
20	Cop Range	35¼	35	35¼	55	Shannon	1¼	1¼	1¼
285	Davis-Daly	6½	6¼	6¼	10	St Mary's	35	35	35
25	East Butte	9¼	9¼	9¼	120	Super Cop.	4⅛	4	4
390	Helvetia	2	1¾	2	635	Super & Bos	2¼	2⅛	2¼
200	Kerr Lake	3	3	3	3,195	Trinity	3⅞	3¼	3⅞
1,035	Mayflow-O C	4½	3⅞	3⅞	5	U S Smelt.	34¼	34¼	34¼
10	Mohawk	48¼	48¼	48¼	35	Do pf	44	43	44
125	NewCornelia	16	16	16	650	Utah Metals	2⅛	1⅛	2⅛
87	New Riv pf.	85	83	85					

Railroads.

Sales.		High.	Low.	Last.	Sales.		High.	Low.	Last.
1	Bos & Alb.	127¼	127¼	127¼	11	Bos & Prov.	130	130	130
85	Bos Elev	63⅛	63⅛	63¼	10	Me Central	43	43	43
1	Do pf	80	80	80	175	N Y, N H&H	20¼	20	20
10	Bos & Me.	23½	23	23	50	West End	41½	41½	41½
5	Conn & Pass	67	67	67	10	Do pf	51	51	51

Miscellaneous.

Sales.		High.	Low.	Last.	Sales.		High.	Low.	Last.
5	AmAgrCh pf	76¼	76¼	76¼	7	Mass Gas	82	82	82
28	Amoskeag	89	89	89	25	McElw 1st pf	92	91	91
50	Am Pneumat	3⅜	3⅜	3⅜	5	Merg'thaler	121	121	121
165	Do pf	12¼	12	12¼	5	Mex Inv	19	19	19
80	Am Sug pf.	103	101½	102	120	Nat Leather	8⅜	8⅜	8⅜
295	Am Tel	100⅜	100⅛	100¼	112	N Eng Tel.	102	101⅜	101⅜
5	Am Woolen	67	67	67	300	Orpheum	27¼	27⅛	27¼
30	Do pf	95	95	95	80	Pac Mills	167¼	164	165
10	Atl-Gulf	56⅜	56⅜	56⅜	65	Simpis Mag.	6⅜	6¼	6⅜
20	Do pf	39	39	39	50	South'n Phos	16¼	16¼	16¼
50	Beacon Choc	3	3	3	117	Swift	103½	103	103
300	Bos-Mex Pet	45	45	45	363	Do Int'l	26½	25½	25½
12	Century	50	50	50	7	Torrington	59	59	59
10	Eastern SS.	16	16	16	65	Un Drug	100	99	100
38	Edison	160	160	160	29	Un Twist	21	21	21
12	Gen Elec	132	131⅜	131⅜	172	Un Fruit	107⅜	106¼	107⅜
55	Gray	12	12	12	73	Un Shoe	38¼	37¾	37¾
85	Int'l Cement	21	21	21	75	Ventura	17½	17¼	17¼
75	Int'l Prods.	9½	9	9	26	Waldorf	18⅜	18⅜	18⅜
20	Do pf	23	23	23	4	Walworth	17	17	17
315	Island Oil	4½	4	4	10	War'n 1st pf	22¼	22¼	22¼
178	Libby	12	11⅜	11⅜	5	Do 2d pf	25	25	25
82	Loew's, Inc.	11½	11⅜	11⅜					

Bonds.

		High.	Low.	Last.			High.	Low.	Last.
$44,000	A, G & W I 5s	58½	56	56	$3,000	U K G B 5½s	85⅜	85⅜	85⅜
1,000	C J S 5s	80	80	80					

PHILADELPHIA.

Sales.		High.	Low.	Last.	Sales.		High.	Low.	Last.
82	Lehigh Nav.	53	52	53	200	Ton Belmont	1⅛	1⅛	1⅛
63	Phila R T.	17½	17⅛	17½	165	Ton Mining	1⅜	1⅜	1¼
25	Penna Salt	71	71	71	910	Un Gas Imp.	36½	36	36¼
					60	Un Traction	30½	30⅛	30⅛

Bonds.

		High.	Low.	Last.			High.	Low.	Last.
$2,000	A G & E 5s	71	71	71	$5,000	Ph El 1st 5s	84¾	83½	83½
2,000	ConTr N J 5s	62½	62¼	62¼					

PITTSBURGH.

Stocks.

Sales.		High.	Low.	Last.	Sales.		High.	Low.	Last.
20	Am Roll Mill	40	40	40	300	Ohio Fu Oil.	16¾	16¼	16¾
45	Am W G M.	107	106	106	210	Ohio Fu Sup	48¼	48	48
85	Do pf	84	84	84	110	Okla Gas	27⅞	27¾	27¾
250	Arkan Gas.	8	7⅞	7⅞	10	Penna R R.	40	40	40
800	Carn L & Z.	6½	6¼	6¼	100	Pit Brew pf	7	7	7
10	Col G & E.	60½	60½	60½	25	Pitts Coal	60⅜	60⅜	60⅜
110	Con Ice pf.	26½	26	26½	500	Pitts Jerome	3c.	3c.	3c.
200	Guffey-Gill	23¾	23¾	23¾	185	Pitts O & G.	9½	9¼	9¼
105	Kay Co Gas	1¼	1	1	20	Pitts Pl Gl.	115¼	115¼	115¼
410	Marland Ref	2⅝	2½	2⅝	10	West Air B	94½	94½	94½
45	Mfrs L & H.	51¾	51¾	51¾	30	Westing El.	46	46	46
25	Nat Firepfg.	6¾	6¾	6¾					
120	Do pf	13⅝	13⅝	13⅝					

Bonds.

$3,000 Ind Brew 6s 42¼ 42 42

SUGAR STOCKS

	Yesterday. Bid.	Ask.	Thursday. Bid.		Yesterday. Bid.	Ask.	Thursday. Bid.
Caracas Sugar	35	40	35	Great Western	210	240	200
Central Aguirre	72	75	69	Do pf.	100	105	100
Central Sugar	4½	6½	4	Holly	28	33	28
Do pf.	25	35	25	Do pf	78	83	78
Fajardo	87	91	87	Nat Sugar Ref.	128	135	130
Federal Sugar	97	100	97	Savannah	10	15	10
Do pf.	97	100	97	Do pf	45	50	40
Godchaux	20	25	20	West India	86	90	85
Do pf.	70	75	70				

TOBACCO STOCKS

	Yesterday. Bid.	Ask.	Thursday. Bid.		Yesterday. Bid.	Ask.	Thursday. Bid.
Am Cigar	92	96	92	Porto Rico-Am	91	97	90
Do pf.	82	86	82	Do scrip	91	97	90
Am Tobacco scrip	103	105	104	RJReynolds, new, A.	82	87	82
Geo W Helme	150	158	150	Do pf, new	35	36½	35
Do pf.	92	96	92	Do pf.	102	108¼	101½
MacA & Forbes	107	111	107	Universal Leaf Tob	..	140	..
Do pf.	83	87	83	Do pf.	94	98	94
J B Young	95	105	95	Weyman-Bruton	150	160	150
Do pf.	90	95	90	Do pf.	92	98	92

SHORT TERM NOTES.

Security.	Rate.	Due.	Bid.	Ask.	Yield
Alum. Co. Am.	7	Nov., 1925	96½	97¼	7.80
Am. Chicle	6	Oct. 21,'22	91	97	
Am. Chicle	6	Oct. 23,'25	80	93	
Am. Chicle	6	Oct. 26,'27	80	87	
Am. Cot. Oil	6	Sep. 2,'24	80	92	9.10
Am. T. & T.	6	Oct., 1922	96¼	96¾	8.25
Am. Th'd Co.	6	Feb., 1924	95¼	95¾	7.95
Am. Tobacco	7	Dec., 1923	93¼	96	6.65
Am. Tobacco	7	Nov., 1921	99⅞	100¼	6.55
Am. Tobacco	7	Nov., 1922	100	100¼	6.80
Am. Tobacco	7	Nov., 1923	99⅞	100¼	6.95
Anaconda Co.	6	Jan., 1929	86	86¾	8.30
Anaconda Co.	7	Jan., 1929	93	93¾	8.15
A. A. O., Ltd.	7½	Apr., 1925	99¾	100¼	7.45
Arm. & Co. c.	7	July 15,'30	96¼	97¼	7.45
Bell T. Can.	7	Apr., 1925	94⅜	96	8.20
Beth. St. Cor.	7	July 15,'22	98¼	99	7.70
Beth. St. Cor.	7	July 15,'23	96¼	97	8.30
Can. Pac. Ry.	6	Mar. 2,'24	94¼	94¾	7.90
C. de P. Cop.	8	Jan., 1931	104½	105¼	7.25
Con. Gas Co. of N. Y.		Dec., 1921	99⅝	99⅞	8.10
Cudahy Pack.	7	July 15,'23	97¼	97¾	8.00
Fed. Sug. R.	6	Nov., 1924	91	93	8.45
Cent. Arg. R.	6	Feb., 1927	79	82	10.00
C., R. I. & P.	6	Feb., 1922	95	97	9.20
The B.F. Goodrich Co. cv.	7	Apr., 1925	89¾	90¼	9.85
Gulf Oil Corp.	6	July, 1921	99⅞	100	6.00
Gulf Oil Corp.	6	July, 1922	99⅞	100	6.00
Gulf Oil Corp.	6	July, 1923	95¼	96¼	7.60
H.J. Heinz Co.	7	Dec., 1,'30	96¼	97¼	7.30
Hocking Val.	6	Mar., 1924	92¼	94	8.30
Int. Rap. Tr.	7	Sep., 1921	68	69	
Kan. C. Ter.	6	Nov., 1923	97¼	98¼	6.90
Kennecott C.	7	Feb., 1930	90	92	8.25
Laclede Gas.	7	Feb., 1929	90¼	92	8.40
Lig. & Myers.	6	Dec., 1921	98⅝	99	7.00
Nat. C. & S. 10-year	8		90¼	93	9.10
Penn. Co.	4½	June15,'21	98¼	99¼	5.60
Phila. Co.	6	Feb., 1922	95¼	96¼	9.70
Proc. & G.	7	Mar., 1921	99⅞	100¼	6.55
Proc. & G.	7	Mar., 1922	99⅞	100¼	6.90
Proc. & G.	7	Mar., 1923	100	100½	6.80
Pub. S. Corp. of N. J. cv.	7	Mar., 1922	87	89	
R.J.Ry'lds T.	6	Aug., 1922	96¾	97¾	7.80
Sears-Roeb'k	7	Oct. 15,'21	98¾	98¾	8.54
Sears, R.& C.	7	Oct. 15,'22	95⅜	95¾	9.40
Sears, R.& C.	7	Oct. 15,'23	94¼	95¼	9.15
Sinc. C. O. C.	7	May 15,'25	91¼	92	9.80
Solvay & Co.	8	Oct., 1927	99¼	100	8.00
Southern Ry.	6	Mar., 1922	94¼	95¼	9.50
S'west B. T.	7	Apr., 1925	96	96¼	7.90
Stand. Oil Co. (Cal.)	7	Jan., 1931	100	100¼	6.95
S. Oil N. Y.	7	Jan. 25,'31	101¼	101¾	6.80
Swift & Co.	7	Aug. 15,'21	98¼	99	8.25
Swift & Co.	7	Oct. 15,'25	96¼	96¾	8.00
The Tex. Co.	7	Mar. 1,'23	90⅝	90⅝	7.20
Utah Sec. Cp.	6	Sep. 15,'22	86	89	
West. El. cv.	7	Apr. 19,'25	98⅝	99	7.25

EARNINGS.

COLUMBIA GAS & ELECTRIC for January:

		Increase.
Gross	$1,598,136	$195,823
Net aft. tax, inc., oth. inc	1,059,502	77,139
Sur. after fixed charges	630,814	51,557
12 mos.' gross	14,810,186	2,466,398
Net aft. tax, inc., oth. inc	9,988,656	1,775,962
Surplus after charges	4,888,099	1,588,396

EAST ST. LOUIS & SUBURBAN CO. SYSTEM, not including Alton Granite & St. Louis Traction Co. or the Alton Gas & Electric Co.:

	1920.	1919.	Increase.
Dec. gross	$443,373	$329,494	$113,879
Net aft. taxes	132,123	55,090	77,033
Sur. aft. chgs.	79,959	3,054	76,905
12 mos.' gross	4,368,922	3,213,152	1,155,770
Net aft. taxes	1,050,726	673,648	377,078
Sur. aft. chgs.	398,951	6,125	392,826

FOREIGN SECURITIES.

	Rate.		Due.	Bid.	Asked.
Argent. (unlisted)	5	Sept.,	1945	64¾	66
Belgian (restor'n)	5		1934	67	70
British Victory	4		1960	294	309
British Fund	4		1960	268	283
Brit. Nat. W. L.	5½		1922	385	400
Brit. Nat. W. L.	5		1927	375	390
Brit. Nat. W. L.	5½		1929	366	381
Canada	5½	Nov.,	1933	84½	86
Canada	5½	Dec.,	1937	84	85¾
French Govt. Vic.	5		1937	56¾	59¾
French Loan, '17	4		1943	40¼	52¼
French Prem.	5	Loan of '20		68⅜	71⅜
French Loan, '28	6		1920	69¼	72¼
Italy Treas.	5		1923	35¼	39
Italy Treas.	5		1925	35⅜	36⅜
Russia, ruble bds.	5½	Feb.,	1926	9	12
Russia	5½		1921	12	15
Sweden	6	June,	1939	79½	80¼
Switzerland	5½		1929	81	82¼

BOSTON CURB.

	Bid.	Ask.		Bid.	Ask.
Ariz. Ext.	3	4	Iron Bloss.	15	25
Ariz. Silver	21	22	Iron Cap.	6	7
Ariz. Tip Top	5	6	La Rose	25	35
Black Hawk	10	13	Majestic	10	15
Boston Mont.	58	59	Mex. Metals	..	30
Calaveras	1	1½	Midway	..	30
Chief Con.	2⅝	2¾	Monarch	..	30
Crown Res.	12	25	Mutual Div.	41	44
Crystal, new	35	38	Nat. L. & Z.	..	15
Denbigh	14	16	Nixon	3	8
Eagle B. B.	2	2¼	Rainier	10	11
Eureka Cro.	85	87	Seven Metals	10	11
Fortuna	2	4	Silver Reef	6	7
Gadsden	40	50	U. V. Ext.	28	29
Homa	6	8	Yukon	¾	1½

MEETINGS AND ELECTIONS.

TO THE HOLDERS OF Pennsylvania Coal and Coke Company First Mortgage Five Per Cent. Gold Bonds.

Notice is hereby given, pursuant to the First Mortgage made to The Commercial Trust Company, of the City of Philadelphia, Pa., as Trustee, dated July 1st, 1902, securing the above bonds, that on the 16th day of March, 1921, at 12:30 o'clock P. M., at Room 418, Stephen Girard Building, Philadelphia, Pa., there will be a meeting of the holders of the outstanding bonds issued under and secured by said First Mortgage, for the purpose of approving or disapproving the proposed release from the lien and operation of said mortgage of:

Two tracts of coal lands in the Township and County of Cambria, Pennsylvania, aggregating 258 acres and 24 perches, to be sold to Melva Coal Company at $100 per acre.

The consideration to be received for the sale is to be applied in accordance with the provisions of the Mortgage.

Dated, New York, February 14, 1921.
CLEARFIELD BITUMINOUS COAL CORPORATION,
By EDWARD F. STEPHENSON, Secretary.

THE ORINOKA MILLS.
NOTICE OF ANNUAL MEETING OF STOCKHOLDERS.

The Annual Meeting of the Stockholders of The Orinoka Mills will be held at the principal office of the Company, No. 215 Fourth Avenue, New York, N. Y., on the 26th day of February, 1921, at two o'clock P. M., for the purpose of electing directors for the ensuing year, and passing upon the acts of the Board of Directors since the last Annual Meeting of the Stockholders, and for the transaction of such other and further business as may come before the meeting.

EDWARD H. GREEN, Secretary.

EMPIRE STEEL AND IRON COMPANY, ANNUAL STOCKHOLDERS' MEETING.

The Annual Meeting of the Stockholders of the Empire Steel and Iron Company will be held at the office of the Company, 15 Exchange Place, Jersey City, N. J., on Wednesday, February 23d, 1921, at 10 o'clock A. M.

The Transfer Books of the Company will close at 3 P. M. February 1st, and reopen at 10 A. M. February 24th, 1921.

JAMES S. STILLMAN, Secretary.
Catasauqua, Penn., January 25th, 1921.

PROPOSALS.

REQUEST FOR BIDS.

1. Pursuant to the regulations of the Interstate Commerce Commission prescribed in its order dated October 6, 1919, in Docket Ex Parte No. 54, and Amendments thereto, the Lehigh & New England Railroad Company hereby requests bids, and hereby gives notice that it will receive bids for:

3500 Tons of No. 1 Buckwheat Anthracite Coal to be delivered on this Company's tracks at Pen Argyl, Pa.

1700 Tons of No. 1 Buckwheat Anthracite Coal to be delivered on this Company's tracks at Lansford, Pa.

To be shipped in approximately equal daily quantities for 25 working days beginning March 10th, 1921, in accordance with the specifications hereinafter described.

2. Bids must be submitted and addressed to the undersigned, at his office, by 12 o'clock noon, the 7th day of March, 1921. Bids received after that time will not be considered. Bids will be opened at 3 o'clock P. M. on date named.

3. Bids must be prepared and submitted on the forms prescribed in the regulations mentioned above, which forms will be furnished, on request, by the undersigned.

4. The successful bidder will be required to enter into and execute proposed contract Serial No. 1 containing, substantially, the general terms and conditions as follows: Specifications, tonnages, deliveries, prices, terms of payment, etc.

5. The right is reserved to reject any and all bids, and to accept any part of any one bid.

6. Complete specifications are now on file in the office of the undersigned, and said specifications may be inspected and examined, free of charge, during business hours of any business day by any persons who may desire or promise to submit bids, and upon request of any such persons copies of said specifications will be furnished.

Dated this 19th day of February, 1921.
LEHIGH & NEW ENGLAND RAILROAD COMPANY.
E. Hughes, Purchasing Agent,
Room 612-614 Lafayette Building,
437 Chestnut Street, Philadelphia, Pa.

DISSOLUTION NOTICES.

February 18, 1921.

Mr. W. H. Pearson has this day retired as a member of our firm.

E. NAUMBURG & CO.

APARTMENT DEALS INVOLVE MILLIONS

Riverside Drive Block Front Purchase for $3,000,000 Building Investment.

PARK AVENUE OPERATION

Corner of Sixty-third Street for Fourteen-Story Structure to Cost $1,250,000.

Two apartment house operations, the largest of the present year, involving about $4,250,000, supplied the active feature of the realty market yesterday. One transaction involved the southeast corner of Park Avenue and Sixty-third Street, for which a syndicate has practically closed a long lease with the object of erecting a high-class fourteen-story structure to cost about $1,250,000. The other involves an upper Riverside Drive block front for improvement with fine homes, the total operation representing about $3,000,000.

A newly formed corporation has purchased from Harris and Maurice Mandelbaum and Fisher & Irving Lewine the block front of thirty lots on the east side of Riverside Drive, extending from 162d to 163d Street. The new owners will improve the parcel immediately by erecting five six-story elevator apartment houses. The plot measures 204 feet on Riverside Drive, 375 feet on 163d Street and 365 feet on 162d Street.

The brokers, Charles Griffith and Eugene Moses & Co., have secured for the purchasers a building loan of $1,250,000 from the Metropolitan Life Insurance Company, supplemented by long-term amortized mortgages.

This plot is the last unimproved one remaining in the hands of the Mandelbaum and Lewine syndicate of the Loyal L. Smith estate property, extending from 162d to 163d Street, from Fort Washington Avenue to Riverside Drive, purchased by them a few years ago and now improved with high-class apartments. The tract consisted of about 170 lots, on which there are now twenty-five houses, all occupied, and, with the five additional houses involved in the present transaction, it furnishes housing for hundreds of families and represents a valuation of about $12,500,000. It is of interest to note that this transaction is the largest deal of the year toward relieving the present housing shortage.

The projected Park Avenue operation will be undertaken by a new company, represented by Douglas L. Elliman & Co. The plot chosen fronts 75.3 feet on Park Avenue by 150 feet on Sixty-third Street, being the southeast corner. The new company has obtained an option of a twenty-one-year lease from the Park Avenue Corporation, Samuel Augenblick President, which last November obtained possession of the property from the Boardman estate, Abraham B. Cox and Julia T. E. Kannon, under a twenty-one-year lease which carries two renewals for similar periods. The lease was arranged through Horace S. Ely & Co., and involved about $750,000 net for the first period.

The new interests, it is said, plan to start work on May 1 upon a fourteen-story structure, arranged in about seventy suites of three, four and five rooms, and estimated to cost $1,250,000. The company plans to retain one-third of the apartments and will dispose of the remainder either by sale or lease.

The opposite northeast corner of Park Avenue and Sixty-third Street was acquired last year as a site for the Third Church of Christ, Scientist, and at the other end of the block, the southeast corner of Sixty-fourth Street and Park Avenue, will be the new home of the Fifth Avenue Baptist Church.

Brooklyn Realty Activity.

The Merchants' Holding Company, builder, has sold to an investor the two-story brick building on the northwest corner of Avenue J and East Thirteenth Street, on a lot 20 by 100 feet, and two adjoining buildings, each on a lot 16 by 100 feet. The purchase price was $74,000. The buildings are in course of construction, and will be ready for occupancy on June 1. Samuel Galitzka was the broker in the sale.

The three-story dwelling at 1,273 Carroll Street, near New York Avenue, has been sold by the B. F. Knowles Company for Curtis Lee Laws.

The two-story dwelling 600 Herkimer Street, on lot 16 by 92.9 feet, has been sold for Charlotte Robertson by M. C. O'Brien as broker, and he also sold the two-story house at 3,412 Carroll Street, lot 25 by 127.9, for Samuel Weltman.

Suburban Buying.

The Robert E. Farley Organization has sold for the Estates of Tappan Zee a plot in the Philipse Manor section of Tarrytown to John Featherstone.

A plot 25 by 163 feet on the east side of Main Street, 45 feet north of Clinton Street, Freeport, L. I., has been sold by William P. Jones for Katharine Wagner.

The Lewis H. May Company has sold for the estate of Patrick Donahue the dwelling on the south side of Clark Street, adjoining Central Avenue, Far Rockaway, on a plot 150 by 200 feet. Barney Goldberg was the buyer.

The dwelling at 167 Cypress Avenue, Flushing, has been sold by J. Albert Johntra to Frank Kass, for John Holzhamer. The plot is 50 by 100 feet.

Harlem Residence Sales.

In the Harlem section, where James H. Cruikshank has been an active operater recently, he has just made additional purchases of two three-story dwellings at 139-141 West 129th Street, near Seventh Avenue, each on lot 16.8 by 100 feet, from Julia A. Sayre; and also the four-story house at 140 West 131st Street near Seventh Avenue, lot 16.8 by 100; and from Edwin R. Freeman the three-story house at 134 West 127th Street, near Seventh Avenue, lot 15.10 by 100. Harry Sugarman was the broker in the transactions.

Mr. Cruikshank has resold to Annie Reese 134 West 127th Street, a three-story dwelling, on lot 15.10 by 100. J. H. Pierce was the broker.

Tenement Investments.

The four-story tenement house at 558 West Forty-fourth Street, on lot 15 by 80 feet, near Eleventh Avenue, has been sold by Jacob J. Tabolt, as broker.

Harry Sugarman has sold for the Harsug Realty Company the six-story new law apartment at 127 East 112th Street, adjoining the corner of Lexington Avenue, on plot 26 by 100 feet.

The five-story flat at 45 Horatio Street, lot 25 by 87.6 feet, has been sold by Van Vliet & Place.

The Lewis H. May Company has sold for Baruch H. Zalbin the five-story tenement at 153 Clinton Street, adjoining the corner of Grand Street, 25 by 50 feet, to the 100 East Broadway Corporation, Louis T. Blumenson, President.

University Place Lease.

The four upper floors of the five-story building at 82 University Place, lot 24 by 95 feet, adjoining the northwest corner of Eleventh Street, has been leased through the Charles F. Noyes Company to the Photo Belle Company and Paul Arnou for ten years. The leasing company will occupy the second floor and Mr. Arnou will alter the three upper floors for studios and studio apartments at an expenditure of about $25,000.

FURNITURE EXCHANGE LEASE

Five Floors Taken in New Armion Building on Seventh Avenue.

The New York Furniture Exchange, composed of 300 members representing about 450 manufacturers throughout the United States, has leased five entire floors and taken an option on three additional floors in the new Armion Building, located on the southeast corner of Thirty-sixth Street and Seventh Avenue. The lease of the five floors, containing about 70,000 square feet, calls for an annual rental of about $125,000, and possession will be taken on or before April 1.

The New York Furniture Exchange, of which Rudolf Braun is President, was organized twenty-seven years ago, and for fifteen years occupied the building at Forty-third Street and Lexington Avenue. Grand Central Palace, at Forty-sixth Street and Lexington Avenue, was built about twelve years ago and occupied by the exchange.

The exchange was forced to move, however, when the United States Government took over the building for hospital purposes during the late war, and the greater part of the membership moved to 116 West Thirty-ninth Street, where they now occupy about forty offices, but have no showroom.

The exchange has been in the market for suitable quarters in the heart of the city for many months, but it was not until last week, at a special meeting of the exchange, that the Armion Building was decided upon as the future home of the furniture industry.

The Armion Building is a sixteen-story modern commercial structure which has just been completed by G. Richard Davis & Co., Inc. It is located opposite the new Garment Centre buildings now in course of construction on the west side of Seventh Avenue. The Loton H. Slawson Company and Cross & Brown negotiated the lease. Jesse S. Raphael, attorney, represented the lessee.

Bronx Borough Sales.

The three three-family houses at 583 to 587 Concord Avenue, 100 feet north of 150th Street, each on lot 25 by 50 feet, have been sold by J. Clarence Davies for Louise W. Schrimpe and Wilhelmina Behrens to the Hudson P. Rose Company.

Edward Polak sold for the Morris Park Estate lots 26 and 27, on Sacket Avenue, about 75 feet west of Haight Avenue, Morris Park, to Erick Teckhar, and for Neyer & Sherwin to A. Feldber 2,192 Washington Avenue, a two-family brick house, on lot 18 by 75 feet.

New Jersey Sales.

The J. Charles O'Brien Company sold for Henry C. Egerton of Passaic his former residence on Park Road, Maplewood, to Miss Florence M. Wulff of Morristown.

James R. Roscoe, general manager of Colgate & Co. of Jersey City, N. J., has purchased the Vincenco Vicari residence, on Montview Road, Summit, N. J.

The Summit Home Land Company has sold to Oscar Gustafson two plots on the tract at Summit, N. J. The above sales were negotiated by the Eugene Jobs-H. F. Beck Company.

Lower East Side Deals.

The Michael J. Adrian Corporation, George M. Adrian, President, has sold the two four-story dwellings at 307 and 308 East Broadway, plot 48 by 77 feet, to M. Smith.

Mary A. McCabe sold the three-story dwelling at 23-25 Gouverneur Street, 29 by 56 feet, to Barnet Berman. George M. Adrain was the broker.

Commercial Leases.

The Goelet estate has leased, through Harris, Vought & Co., Inc., the residence at 9 East Fifty-second Street for a long term at rentals aggregating $100,000 to the Elder Restaurant Company.

The Brett & Goode Company leased a floor in 13-15 West Forty-fifth Street to the Cheney Talking Machine Company.

Charles B. Van Valen leased offices on the sixteenth floor of 110 William Street to the Prudential Oil Corporation.

The Lewis L. Rosenthal Company leased two stores at 273 West Fortieth Street to John Collins and Harry Klatzkow and the first floor of 136 West Thirty-fourth Street for five years to the Great Western Leather Goods Company.

RESULTS AT AUCTION.

AT 14 VESEY STREET.

By Samuel Marx.

43d St, 256-60 W, s s, 201.4 ft e of 8th Av, 78.8x104.4, 3 5-story brick tenements and stores; Baron de Hirsch Fund vs Mitchel Lehman et al; M. S. & I. S. Isaacs, attys; Peter A. Hendrick, ref; due on judgment, $104,005.40; taxes, &c, $2,465.50. Adjourned to March 11.

By Joseph P. Day.

Madison Av, 162, w s, 98.6 ft n of 32d St, 24.7x95, 4-story offices and store building; Chas. H. Leland vs 160 Madison Av. Co. et al; Frederic deP. Foster, atty; John J. Kirby, ref; due on judgment, $92,936.53; taxes, &c, $2,168.80. Sold to the plaintiff for $45,000.

51st St, 250 W, s s, 100 ft e of 8th Av, 27x100.5, 5-story brick tenement; Environs Realty Co. vs Chas. A. Work et al; Franklin W. Morrell, atty; Jos. R. Truesdale, ref; due on judgment, $2,688.47; taxes, &c, $677.30. Sold to the plaintiff for $56,500.

132d St, 14 E, s s, 240 ft e of 5th Av, 30x99.11, 5-story brick tenement; Equitable Life Assur. Soc. of U. S. vs Bertha Gubin et al; Alexander & Green, attys; Chas. H. Tuttle, ref; due on judgment, $14,750; taxes, &c, $471.35. Withdrawn.

BANKRUPTCY SALES.

UNITED STATES DISTRICT COURT, Southern District of New York. In the matter of THE WILSCH MACHINE & SPECIALTY CO., INC., Bankrupt. No. 28885. Notice of sale at auction.

To the creditors of the above named bankrupt:

Notice is hereby given that personal property belonging to the above named bankrupt will be sold under the direction of Henry W. Pollock, the Trustee herein, at public auction under the rules and practice of this Court, by Charles Shongood, U. S. Auctioneer, at No. 205 East 12th Street, New York City, on the 19th day of February, 1921, at 10 o'clock in the forenoon.

The property to be sold consists of manufacturing automatic machinery, tools and equipment, office furniture and fixtures.

The Trustee reserves the right to withdraw any of said property from sale, unless it shall bring at least 75 per centum of the appraised value.

New York, February 11, 1921.

JOHN J. TOWNSEND,
Referee in Bankruptcy,
299 Broadway, New York City.

S. MARSHALL KRONHEIMER,
Attorney for Trustee,
74 Broadway, New York City.

IN THE DISTRICT COURT OF THE United States for the Southern District of New York.—In Bankruptcy. In the matter of FRANK RIDGEWAY SMITH, Bankrupt.—Chas. Shongood, U. S. Auctioneer for the Southern District of New York in bankruptcy, sells Monday, February 28, 1921, by order of the Court, at 10:30 A. M., at 114 West 39th Street, Borough of Manhattan, assets of the above bankrupt, consisting of a complete line of household furniture such as bedroom, dining room and living room sets, and odd pieces in Mahogany, Walnut and Ivory, office fixtures, etc.

CLIFFORD G. LUDVIGH, Receiver.
HENRY H. KAUFMAN, Attorney for Receiver, 115 Broadway, New York.

BUILDING MATERIAL.

TRANSITE WALL BOARD
Fireproof, 80 cars salvaged.
F. GORDON MILES & CO.,
Mays Landing, N. J.
New York Office, 25 Church St.,
Telephone Cortlandt 3338.

Corrugated Galvanized Iron
100 cars salvaged; 6 to 10 ft. sheets
F. GORDON MILES & CO.
Mays Landing, N. J.
New York Office, 25 Church St.
Telephone Cortlandt 3338.

TIMBERS, 6x6 to 12x12.
75 cars salvaged.
F. GORDON MILES & CO.,
Mays Landing, N. J.
New York Office, 25 Church St.,
Telephone, Cortlandt 3338.

REAL ESTATE.

HOTEL TO RENT
OR FOR SALE
Vicinity of Columbus Circle
75 Rooms, 21 baths; fine furniture; elevator; long lease.
Business Property ADAMS & CO. INC 170 5th Av. Gram'y 3854

MANHATTAN—FOR SALE OR TO LET.

FOR SALE
IMMEDIATE POSSESSION
6 Murray St. nr. B'way
5 story, basement and sub-basement, business building.
SIZE 25x75.
REASONABLE TERMS.
FREDERICK BROWN
Tel. 4932 Barclay. 217 Broadway, N. Y.

STORE BASEMENT,
FLOOR AND OFFICES
11-13 Stone St., near Broad St.
For Rent. Will Divide. Suitable for Business or Bank; Low Rent; Long Lease.
David Kramer, 82-84 Broad St.,
or Your Own Broker. Phone Broad 4466.

BRONX—FOR SALE OR TO LET.

Two-Family Brick Houses.
NEW BUILDINGS, WEST BRONX.
Separate entrance, porches; driveway to garage; all improvements; extra size lot.
MONTGOMERY AVE. and 176TH,
2 Blocks West University Av.

QUEENS—FOR SALE OR TO LET.

Kew Gardens
Long Island
16 Minutes from the Heart of Manhattan

Better Value in Houses

Some of the choicest houses —and locations—ever offered at Kew Gardens are now available. 1921 cost reductions have made these *better value than since the War. Surer investment value than ever before.*

DONT BE TOO LATE THIS SPRING.

EDGEWORTH SMITH, Inc.
Sole Agents
1 West 34th Street, New York
Phone Fitzroy 5250
Office at Kew Gardens
On Arriving Platform
Phone Richmond Hill 1713

Norwood Gardens
A COLONY FOR ARTISTIC PEOPLE
THE HOUSE BEAUTIFUL
Designed for those who seek a home of artistic individuality in ideal surroundings; exteriors by Walter Hopkins of Warren & Wetmore; interiors by Philip Resnyk.
Rickert-Brown Realty Co.
Tel. Vanderbilt 9484. 52 Vanderbilt Av.

WESTCHESTER—FOR SALE OR TO LET.

LARCHMONT
New tapestry brick house, 9 large rooms, 3 baths. Sun porch; vapor heating system; 2 fireplaces. Garage. On plot of 200 foot frontage; high ground with one of the most picturesque water views in Westchester. Could not be duplicated at the price. A bargain.
OLCOTT & EGGER 51 E. 42d St., N. Y. Tel. Mur. Hill 2326
Sunday appointment call Larchmont 22.

BEST VALUE AT $18,000
A 3 year old stucco house at Mt. Vernon. Chester Hill section, near station. 9 rooms, 2 tiled baths, parquet floors, steam heat, newly decorated; completely equipped with screens, shades, awnings, etc. Extra plottage; reasonable terms.
Anderson Realty Co. MOUNT VERNON, N. Y.

AT YONKERS
Attractive and desirable modern house containing 11 rooms, 2 bathrooms, all in perfect order, electric lights, etc. With lot 50x150; convenient to railroad station. Price $19,000. An unusual opportunity. Possession April 1st if desired.
BELLOWS & WARREN
20 Getty Square. Yonkers, N. Y.

$5000 CASH BUYS
Beautiful Park Hill residence, ten rooms and bath. All modern improvements, two-car garage. Plot 50x100.
PRICE $16,500
DORSETT & BRUCE
523 South B'way. Phone Yonkers 2516.

LONG ISLAND—FOR SALE OR TO LET.

ROCKVILLE CENTRE
"If it's For Sale we have it."
Look over our NEW LISTINGS. The most complete we ever had. VALUES that are EXCEPTIONAL from $5,000 to $50,000. We have sold $1,500,000 worth of property within 18 months. "THERE IS A REASON." Our prices are RIGHT. Our buyers are SATISFIED. NOW is the time to get busy. Come and investigate.
Hollow tile stucco, 8 rooms, bath, sun parlor 16x20, hot water heat; garage; 100x125; $12,000.
Modern 7 rooms and bath, steam heat; garage; $8,500.
HENNINGS
Opposite Station. Open Sundays.

Huntington—Long Island.
For sale, charming estate of 10 acres —woods, hills, dales, beautiful little lake, abundance of fruit, picturesque California bungalow of 10 spacious rooms and 3 baths, garage and other outbuildings, finely located on turnpike. Price $50,000 on attractive terms.
Mrs. Louise Bates Rosenthal
Phone 656 Huntington, L. I.

GREAT NECK, KENSINGTON.
Attractive Colonial home, 4 bedrooms, 2 tile baths. Unusual planting. Price $25,000. Terms.
RICHARD KEHOE
Phone Great Neck 1.

NEW JERSEY—FOR SALE OR TO LET.

SUMMER HOMES
NORTH JERSEY SHORE.
ALLENHURST, DEAL & ASBURY PARK
Most complete list of furnished houses now for rent and sale.
MILAN ROSS AGENCY,
ESTABLISHED 1883.
Opposite Main R. R. Station,
ASBURY PARK, N. J.

CALDWELL, N. J.
High-class country home, hollow tile, Mission style, 5 bedrooms, 2 baths, sleeping porches, solarium, double garage, large plot. Asking $25,000. Arnold Munnich, 375 Fulton St., Brooklyn.

NEW YORK STATE—SALE OR LET.

WHITE PLAINS, N. Y.
Desirable detached homes, 8 and 10 rooms, $12,000 to $15,000; also up-to-date detached 2-family house, $20,000. Rent $2,400. Possession. Arnold Munnich, 375 Fulton Street, Brooklyn.

TO LET FOR BUSINESS.

452 5th AVENUE
[KNOX BLDG.]
S. W. Cor. 40th St
Northerly Exposure, overlooking Public Library. Three offices of 500 to 600 sq. ft. each to let from May 1st.
For rents and particulars apply to
A. L. MORDECAI & SON
30 East 42nd Street

LOFT TO LET
116-118-120
East 27th ST.
From February 1, 1921
66 Feet 8 Inches Front
12th Floor; light on four sides; skylights; fireproof; 3 elevators; Fire Sprinkler equipment and all modern improvements.
For full particulars inquire of
A. L. MORDECAI & SON
30 East 42nd Street
OR YOUR OWN BROKER

Factory Loft Building
30,000 Square Feet.
Sprinkler System.
East Side, Between
59th & 72nd Streets
will rent entire space or part
K. T., 305 TIMES.

319-321 East 44th Street
Most Centrally Located
FACTORY, WAREHOUSE or GARAGE
5 story and basement building, heavy construction, exceptionally high ceilings, good light, passenger and freight elevators, live steam. Will be vacant about May 1st.
Will lease for long term.
Apply Owner, M. Silverman,
693 THIRD AVE.
or your own broker.
Telephone Murray Hill 1805.

OFFICES FOR RENT
Putnam Bldg. 1493 Broadway
N. Y. Theatre Bldg. 1520 Broadway
TIMES SQUARE
Apply Supt., or
THEODORE C. YOUNG, Agt.
16 E. 42d St. Murray Hill 8500.

TO LEASE
125-7 5TH AV.
Two 5 story and basement buildings, 45x100; store fronts; steam heat. Possession May 1st; long lease.
Business Property ADAMS & CO. INC 170 5th Av. Gmcy. 3854

6-STORY STORE & LOFT BLDG.
SPRINKLERED
25x100
283 West Broadway
ADJOINING CANAL STREET.
POSSESSION
J. EDGAR LEAYCRAFT & CO.
30 EAST 42D STREET.

BEAUTIFUL STORE
FOR RENT
TWO LARGE SHOW WINDOWS
1,600 SQUARE FEET
4½ YEARS' LEASE
Hotel Algonquin Annex,
67-69 West 44th Street.

HARLEM OFFICE
Office space wanted in Harlem, ground floor, whole or part. Prominent and busy section, plenty of light and reasonable amount of room. B 1068 Times Annex.

SKYLIGHT SPACE 170 5th, Cor. 23d St.
1,400 feet, 4 rooms. Will divide 13 story Office Building. See Supt. or
Daniel Birdsall & Co., Inc., 425 5th Ave.

WANTED FOR BUSINESS PURPOSES.

FACTORIES WANTED
in New York City,
or immediate vicinity, a sheet metal shop, modernly equipped only, for large Kalomine and Duct work, also steam-coil work, etc. Full details on space, location, equipment, etc., are requested, which will be held confidential by principals interested.
Box 604, Suite 405, 110 West 34th St.

APARTMENTS FOR SALE OR TO LET.

Unfurnished—West Side.

THE
ARDELLE
527 Riverside Drive.
7 Rooms, 2 Baths.
All light, Southern exposure.

To Sub-let
6 Rooms, 2 Baths.
Ground floor.

Ready for Occupancy
ELEVATOR APARTMENTS
Beautiful Homelike Dwelling
Every Modern Improvement
720 W. 170th ST.
S. E. Corner Haven Avenue
NEW BUILDING
Overlooking the Hudson
3-4-5 ROOMS
Exceptionally well-arranged suites
Representative on premises or
CHAS. S. KOHLER, Inc.
1428 ST. NICHOLAS AVE.
WADSWORTH 9060.

CITY REAL ESTATE

55 cents a line.

Manhattan—For Sale or To Let.

DOWNTOWN DWELLINGS.
Possession May 1; 10th St., between 5th and 6th Avs.; convenient to subway, "L," and crosstown lines; 19-foot, 4-story, basement and cellar private houses; 14 rooms; good condition; price $17,500 each; easy terms. R. F. Kilpatrick, Owner, 132 Nassau St.

91ST, EAST (Near Park Av.)—Private house for sale or to rent; five large, four small rooms, two baths; extra toilet in basement; hardwood floors; new plumbing; electricity and gas. Telephone Lenox 980.

4½ TIMES THE RENT.
Rare opportunity to buy fireproof apartment house; rents, $50,000; cash required about one year's rent; balance mortgage; quick action imperative. V 934 Times Downtown.

HOUSE for sale; 340 West 13th Street; 3-story, attic and basement; electric light; bath; good condition; price $15,500; only $3,500 cash required; possession May 1st. Duross, 155 West 14th St.

NO. 153 WATTS ST.,
between West and Washington Sts., near vehicular tunnel to Jersey; small three-story building; possession April. Owner, Samuel Kilpatrick, 149 Broadway.

TWO-FAMILY house, perfect condition; new five-year mortgage $11,500; opposite Morningside Park; upper apartment rented $1,100; immediate possession; reasonable. C 279 Times.

NO. 394 WATER ST.
Adjoining Catherine Slip; 3-story building for $6,500. Owner, Samuel Kilpatrick, 149 B'way.

NEAR 72d St. subway, four-story dwelling, 3 baths, parquet floors; modern; easy terms. Telephone 224 Columbus.

89TH, 303 WEST—Three-story dwelling, electric light, parquet floors, 2 baths; good condition. Inquire on premises.

TO LEASE for a term of years, five-story building on West 72d St. Tel. Columbus 4356. Alfred P. Coburn, 159 West 72d St.

SEVERAL good tenement houses in Grand Central zone, east, right for investment. M 55 Times.

FOR SALE, 5-story brick tenement, in vicinity of 141st St.; cheap to quick buyer. M 54 Times.

MORTGAGE LOANS.

FIRST, second mortgage loans on dwellings, apartments and business property. E. P. & J. P. Donahue, Inc., 115 Broadway. Rector 6898.

REAL ESTATE—Other Cities and Towns.

FOR RENT—Two-story brick building, with two concrete fireproof basements, 50 ft. by 90 ft., with separate entrance to basements, in the heart of city; suitable for any business. For particulars write or wire L. Jacobson, Clarksdale, Miss.

REAL ESTATE WANTED.

WANTED, 2-family brick house, 12 to 14 rooms; all modern improvements, electric light, steam heat, parquet floors; locality must be in vicinity Hunts Point, Bronx; willing to pay cash for presentable offering; submit full particulars at once. S. S., 149 Times.

WESTCHESTER—One or two years' lease with purchase option; house of 7 to 9 rooms and two baths; might exchange lease on co-operative apartment, 6 rooms, 2 baths. K 704 Times Downtown.

HOUSE, 6 or 7 rooms, all improvements, N. Y., vicinity, reasonable rent. Write full particulars, R. Tempest, 22 Harrison St., N. Y. C.

WANTED to lease, with option to buy, small 6 or 7 room house or bungalow; easy commuting distance uptown; rental not over $1,000 per annum; no agents. G 475 Times.

SIX-ROOM modern house, furnished, March 1 occupancy; Long Island or Westchester; reasonable. W. H. Donny, 1,457 Broadway. Tel. Bryant 1685.

HOUSE, 9 to 10 rooms, all improvements, with garage; Bronx preferred. Write particulars, J. Corrao, 22 Harrison St., N. Y. C.

FARMS.

Connecticut—For Sale or To Let.

RARE OPPORTUNITY—HEALTHY ALTITUDE—Country home, city comforts, electric light, furnace heat, bath, toilets, running water, dozen large rooms newly furnished; daily mail; three large barns; hog, chicken houses, concreted cellar; 180 fine tillable acres, near Willimantic, Conn.; Manhattan 125 miles distant; buildings could not be replaced for price asked for entire property. Particulars, "Owner," 22 South Elliott Place, Brooklyn.

SUMMER HOMES—Sale or Let.

Summer Homes Wanted.

SIX OR SEVEN ROOM furnished house, two baths, for Summer; New Rochelle, Rye or White Plains preferred; must be moderate in price; in replying give rental price, months obtainable and location. B 1069 Times Annex.

APARTMENTS FOR SALE OR TO LET.

Unfurnished—West Side.

WEST
55 Street,
320 to 333
1 Block from B'way.
NEW BUILDINGS
High Class Apartments
1, 2 & 3 ROOMS
Rent $75 to $150
Also Duplex Studio Apartments.
FURNISHED OR UNFURNISHED.

Unfurnished—East Side.

Wadsworth Court
129 WADSWORTH AV., S. E. CORNER 180TH ST.
5-6-7 ROOMS
Chas. S. Kohler, Inc.
Managing Agents,
1428 St. Nicholas Av., 181st St.

Unfurnished—Queens.

Apartments
Now Ready for Occupancy
With Steam-heated Garages
4, 5 & 6 ROOMS
ALL OUTSIDE ROOMS
Most Convenient Home Center in New York City
Golf — Tennis — Playgrounds for Children—Interior of every square block a restricted private park, beautifully planted.
VISIT
JACKSON HEIGHTS
TO-DAY
Your present rent will buy an apartment on the Jackson Heights Plan if you are paying $100 to $150 a month; with a small initial payment, balance same as rent in 72 months.
Social & Business References Required
Details with floor plans on application.
The Queensboro
Corporation
MANHATTAN OFFICE
50 East 42nd St., Cor. Madison Ave.
Telephone Murray Hill 7057
To visit Jackson Heights by most convenient route take Subway to Grand Central, transfer to Queensboro Subway (Corona Line) to 25th St. Station, (Office opp. station).
22 Minutes from 42nd Street

Manhattan—For Sale or To Let.

CLOSING estate, 3 five story apartments, Manhattan Avenue, 114th Street; price $85,000; rents $16,362. H. Knoblock, 302 Broadway.

DWELLING for sale, 79th St., No. 112 West; can be seen by appointment. Martin J. Wilson, Attorney, 43 Cedar St., or your own broker.

Brooklyn—For Sale or To Let.

HICKS ST., 51, Brooklyn Heights—Brick dwelling, 9 rooms, 2 baths, steam heat, electric lights, suitable one or two families; newly renovated, excellent condition, $10,500; possession Mar. 1; $4,000 cash. Inquire Mr. Gibson, Hotel St. George.

APARTMENTS and houses convenient to subways and elevated, from five to thirty minutes to all points in Manhattan; many parks for the children; rents moderate. Come to Brooklyn. See ads. in The Brooklyn Eagle.

6TH ST. (Near Prospect Park West)—Three-story and basement, bay front, white stone, one-family house, two baths and up-to-date in every particular; condition excellent and immediate occupation; asking $21,000. Phone South 0413, Party R.

Queens—For Sale or To Let.

SALE AT
FOREST HILLS GARDENS, L. I.
Easy housekeeping house of eight rooms and two baths; 2 minutes from station; first floor, extra large living room with fireplace, porch, dining room and kitchen; second floor, 2 large bedrooms and bath; third floor, 3 bedrooms and bath; cellar, laundry, extra toilet, boiler room and large cold storage room; plenty of closets; house in first-class condition. Apply to Thomas F. Swain, Continental Av., Forest Hills. Tel. Boulevard 6524.

MUST SELL two-family house, perfect condition, eleven rooms, all improvements, fine neighborhood, near subway express station; rents $1,400 per year; easy terms; price very low; can move right in. Tel. 2132W Newtown.

$1,000 CASH, terms easy; new up-to-date home, Woodhaven, 6 rooms, tiled bath, kitchen; driveway. Tel. Bushman, Richmond Hill 3824.

TO LET FOR BUSINESS.

OFFICE FOR RENT, APPROXIMATELY 3,000 SQUARE FEET NET, IN ALBEMARLE BLDG., B'WAY AND 24TH ST., 92 FEET FRONTAGE ON BROADWAY, OVERLOOKING MADISON SQUARE. ADDRESS McCRORY STORES CORP., 1,107 BROADWAY.

IDEAL FIFTH AV. SPACE,
GORHAM BUILDING,
386-390 FIFTH AV.
36th St. and 5th Av. entrances; entire fourth floor; low rent; open for inspection. Also studio space, ninth floor, 2,000 square feet; $3 square foot; immediate possession.
TELEPHONE 248 WORTH.

17 WARREN ST. NEAR BROADWAY.
For rent for offices and showrooms, 3 floors, 25x70 each, together or separately; building completely reconstructed; elevator, &c.; immediate possession. R. B. Ittelson, 160 Broadway. Telephone Cortland 567, or your own broker.

SEVERAL SMALL UNITS,
300 to 1,000 sq. ft. of office space
available May 1,
in the Marbridge Building,
Broadway, at 34th St.
Inquire office of building, Room 1143, or phone Fitzroy 772.

SYRACUSE, N. Y.—Two very choice stores, close to Salina St., in heart of business and shopping district; tenants in adjoining stores same building concerns of national reputation. Address George L. Barnard, Syracuse, N. Y.

SUB-LEASE, office and showroom; suitable for ready-to-wear; reasonable rental; immediate possession; change in plans makes it necessary to sell entire place fully equipped. Room 602, 20 West 22d St.

LOFT to sublet, 10,000 sq. ft., $6,750; 39-47 West 19th St., 2d floor; immediate possession; 12-story building; lowest insurance rates. Cross & Brown Co., 18 East 41st St. Murray Hill 7100.

LIGHT office, switchboard, four trunk lines; 2,000 sq. ft., 75 cents foot; two years' lease; First floor, 56 Walker St., near Broadway.

DESK room, $20; private office, $30; also mail privilege, $5 monthly; telephone attendant; excellent service. Call Stuyvesant 8181.

OPPORTUNITY.
Will sublet until May 1, large window and half of store at 76 Nassau St. Phone John 2842.

ACCOUNTANTS or insurance agents, private room in large suite downtown office, telephone service; references required. V 927 Times Downtown.

DESIRABLE office space, 700 square feet, Broadway and 56th St., 5th floor; freight and passenger elevator service; immediate possession. Phone Circle 999.

OFFICES, LOFTS, WAREHOUSES, SHOWROOMS; ALL SECTIONS. J. CLARENCE DAVIES, 32 NASSAU ST., JOHN 1171. 51 EAST 42D ST., VANDERBILT 9175.

SMALL offices to let, IMPORTERS & TRADERS' BUILDING, 24-26 Stone St., through 59-61 Pearl St., adjoining Broad. Call or phone Broad 4701.

BROADWAY CORNER
near 42d; 5,000 square feet; good light; 21 windows; suitable offices or showrooms; will divide. English, 1,531 Broadway.

CORNER LOFT, 2,000 feet, all light, either one or five lofts; reasonable rent; possession. For particulars apply H. C. Forbes, 66 Broadway. Rector 747.

STORE to rent at 107 West 109th; 2,800 square feet; suitable for any business. Apply premises or 215 Manhattan Av. Phone Academy 1647.

FIFTH AV., 320, (N. W. corner 32d St.)—To sublease, bright outside office with telephone service if desired. Apply Room 505, 320 Fifth Avenue.

LOFT TO LET, 41x100; all improvements; light; good location for help; suitable for light manufacturing. 204 East 107th St. Telephone Harlem 885.

LEASEHOLDS bought, buildings remodeled; will finance new buildings for responsible parties. Apply Richard Carvel, 401 West 59th St. Tel. 4332 Columbus.

PEARL ST., 319—Possession May 1, 3 light lofts, 24x80 each, electric hoist; reasonable rent. W. S. Baker, 170 Broadway. Cortlandt 8180.

51ST, 10 WEST—Store, 25x100; second floor loft; also one-story building, 75x88, corner Leroy and Washington St.; long-term lease. Wohns & Bull, 214 Fulton St. Cortlandt 521.

TWO LOFTS, 6,080 sq. feet each, together or separate; sprinklers, heat, elevator.

GROUND FLOOR, 2,600 sq. feet. F. E. Allen, 607 West 43d. Longacre 298.

EXCELLENTLY situated showroom, about 900 sq. ft.; fixtures can be had; immediate possession; rental $4,500. E. H. Lawton, Waldorf Bldg., 10 West 33d.

41 SOUTH STREET.
Four stories and basement loft building, 23 feet by 80 feet.
LOUIS MARTIN, 44 South St.

SUBLEASE two-room office, oak furniture; possession March 1; rent very reasonable. Apply Room 921, 320 Broadway, or call Franklin 4747.

OFFICE SPACE for rent, 506 square feet, Broadway, front, overlooking park. Room 1426 St. James Building, 1,133 Broadway. For particulars call Stuyvesant 7214.

TO LET, small loft of about 1,700 square feet for light manufacturing; hoistway. 206 East 19th St.

269 MADISON.
Parlor floor, 19x75; electric light and steam heat. Call or write.

PHYSICIANS, dentist suite, suitable one, two; handsomely appointed house; also room, bath. 132 West 58th St. Circle 4724.

LOFTS—Possession; 133 W. 24th, 25x110; 13 W. 20th, 50x92; 128 Bleecker St., 25x100; 21 White St., 50x100. Owner, 2722 Longacre.

BROADWAY OFFICES.
Large furnished private office, $75; also mail privilege, $5. Duane, 296 Broadway.

PART of loft, extraordinary light; 30x25; freight and passenger elevators; rent reasonable; tenth floor. 17 West 17th St.

IN downtown office building, two furnished units; telephone service; $50 per unit. Telephone Mr. Cook, Worth 731.

DESK ROOM—"Ideal spot," beautifully furnished, fully equipped; prefer manufacturers' representative. Call Cortlandt 5219.

55TH, 26 EAST—Entire building, $8,000.
47TH, 34 WEST—Large parlor floor. Newlin, 42 E. 66th. Rhinelander 8384.

ENTIRE floor, 1,600 feet; rent office or tea parlor; one flight up. Lapedes, 58 Pearl St., at Broad.

LOFTS to let, 75x165; all improvements; light all around. 1,182 Flushing Av., Brooklyn. Tel. Stagg 4104.

45TH ST., 148 EAST—Front parlor; electric light, running water; suitable business; phone.

WILL sublet office, approximately 450 feet, 51 Maiden Lane. Address S 900 Times Downtown.

47TH ST., 29 WEST—Large basement in excellent business neighborhood; immediate possession; 900 feet. Tel. Bryant 6296.

SMALL OFFICES, with telephone services, to let; reasonable rent. Apply Room 1410, 31 Union Square.

OFFICE, furnished with telephone; Times Square section. S. Bachner, 494 Hudson St.

LOFTS—137 Grand St., $3,200; 49 West 3d, $1,800. Telephone 0837 Rhinelander.

20TH ST., 148 WEST—Daylight; whole and half lofts; manufacturing; possession. Supt.

SUBURBAN REAL ESTATE

55 cents a line.

Westchester—For Sale or To Let.

READY OCT. 1.
SMALL DEPOSIT NOW
SAVES REAL MONEY.
PRICE, $15,000; TERMS ARRANGED.
New distinctive dwelling, most modern type, on finest residential street in Westchester County; seven rooms, two baths; steam-heated garage; open fireplace; all improvements; short walk to station; about 30 minutes from Grand Central; near schools and clubs.
OWNERS' CONSTRUCTION CORP.,
25 WEST 43D ST., NEW YORK.
Tel. Murray Hill 0791, or Pelham 1152.

RENT OR SALE—Attractive new houses in Pelham and Mount Vernon, all improvements, perfect appointments, finest construction throughout; sun parlors, open fireplaces, large plots; high-class surroundings; short walk to two stations; 6 rooms and 2 baths to 10 rooms and 3 baths; some with garages; immediate possession; rents $150 to $300. John A. Baldwin, 25 West 43d St. Tel. Murray Hill 0789.

AM INTERESTED! ARE YOU?
in meeting a few congenial families to cooperate in forming an exclusive colony of Summer bungalows within city commuting distance; this is not a real estate scheme, but a practical plan to get the most comfort and pleasure for the least money; your suggestions are wanted in the selection of site. G 441 Times.

FOR RENT—Two most complete Colonial houses (new) with garages, on plot 90x105 each, all improvements; 7 and 9 rooms, 2 bathrooms and extra toilet in each house; $2,000 and $2,400 net per annum, on long lease; immediate possession; 7 minutes to Tuckahoe and 10 minutes to Bronxville station (Harlem Div.) G. R. Schulze, Mohegan Heights, Tuckahoe, N. Y.

LARCHMONT MANOR—Eight rooms, bath; all improvements; convenient stores, school, station; bathing privilege; bargain price, $11,500; tomorrow may be too late. See this today. Olcott & Egger, 51 East 42d St. Murray Hill 2326.

BARGAIN in Greenacres; house just listed at $25,000; hollow tile, with slate roof; four master's bedrooms, two servants' rooms; three baths; very finest section; possession May 1. Ward Prince, Hartsdale, N. Y. Tel. 3027 White Plains.

BEAUTIFUL HOME
at Oakland Beach, Rye; price $50,000; owner going abroad; 10 rooms, 3 baths, 2-car garage; chauffeur's quarters. Write, phone or call Chas. S. Faulkner, Office Rye Railroad Station, Rye, N. Y. Phone 123 Rye.

LONG BEACH—All-year stucco cottage, bungalow style, furnished, $6,750, on rental purchase plan, 3 minutes' walk from station. "Don't take bus." Morrison, 83 West Fulton St. Phone Long Beach 155. New York Office, Longacre 2242.

BRONXVILLE, N. Y.
Our illustrated bulletin will keep you posted on offerings of Bronxville realty.
Send for it today.
SWALLOW & PRATT, INC.,
12 Palmer Av., Bronxville, N. Y.

FOR SALE—Bungalow at Lake Mahopac, 7 rooms and bath; within 200 feet of lake, three minutes from station; price $7,500. For particulars write A. Blouin, 16 Grand St., White Plains, N. Y.

ATTRACTIVE, well constructed, ten-room house, two baths, all modern conveniences, in desirable location South Yonkers; $25,000. J 571 Times.

SALE—Eight-room frame house; only improvement sewer and water; lot, 84x180; good neighborhood; near station; $5,500. L. Birdsall, Tarrytown, N. Y.

ARTISTIC 12-room house, 3 baths; studio apartment over garage; 35 minutes, near station. Owner, 4639 Murray Hill.

YONKERS—New six-room cottages, easy payments, $100 per month; near school, trolley. Mulligan, 30 East 42d St.

$3,000 BELOW cost, 8-room stucco house, 3 baths, parquet floors, garage, Chester Hill. Phone Mt. Vernon 5661-J.

FOR SALE, one acre, nine-room house, modern, out-buildings; bargain; $16,000. Tel. 464 White Plains, N. Y.

HOUSE, furnished or unfurnished, for rent or sale. Tel. 3493 Longacre.

Long Island—For Sale or To Let.

AT FLORAL PARK—ELECTRIC TRAINS.
Half-hour out; 9 rooms, 2 baths, parquet ca trim, paneled dining room, electric light, steam heat, instantaneous gas heater; plot 60x100; garage, chicken house, grape arbor, fruit; 4 blocks to station; best residence street; $12,500. A. H. Goldsmith, P. O. Building. Phone 239 Floral Park.

ATTRACTIVE Colonial home, corner plot, 80x100; garage; large living room, 14x26, fireplace, central hall, large dining room, tiled kitchen; second floor, 4 bedrooms, two with lavatories, tiled bath; third floor, two rooms, bath; price $17,500; built 5 years; 3 blocks from station; 28 minutes to N. Y. A. L. Kingsley, 47 West 34th St. Fitzroy 6896.

FLORAL PARK, 10 rooms, every modern convenience; 3 open fireplaces, on half acre of ground; 3-car garage; fine lawn, abundance beautiful shade trees and shrubbery; owner will sacrifice; price $21,000; also attractive 6-room Colonial, $8,500. Edmund D. Purcell, Tyson Bldg., Floral Park, New York.

FOR SALE—At Hempstead, semi-Colonial house; excellent condition; 7 rooms and bath; steam heat, electric light and gas; about 60-foot front, 114 feet deep; price $8,500; $3,000 cash. A. M. Onderdonk, Hempstead, L. I. Phone 380 Hempstead.

FLUSHING, 20 minutes out; fine little home, nice lawns, home-owners' neighborhood; close to station, stores, school, &c.; all modern conveniences; cash $5,000; mortgages $7,000. Phone owner and occupant, Flushing 1956M.

DOUGLAS MANOR, Long Island—For sale, Colonial house, beautifully finished; waterfront, bathing, golf and tennis clubs; ½ hour from New York; 2-car garage; unusual opportunity for complete country home. Bayside 1682.

FOR SALE—Two new high-class Meadowbrook Bossert houses; exceptional improvements; also garage; in most desirable part of Westholme, Long Beach; full electric equipment, including cooking ranges. Owner, Orchard 3613.

ROCKVILLE CENTRE—House, 14 rooms, two baths, corner, ½ acre; 3-car garage; chicken houses; many trees and shrubs; price $16,000. Address P. O. Box 172, Rockville Centre, N. Y.

LONG BEACH—BRICK AND STUCCO all-year residence; 9 rooms, 2 baths, steam, gas, electric; plot 60x100; beautiful shrubbery; near station and ocean; $16,000, terms. J. Clarence Davies, 32 Nassau. John 1171.

FLUSHING—8 rooms, bath, steam heat, electric lights, gas; corner plot; $12,500; near station and school. A. L. Kingsley, 47 West 34th St. Fitz-Roy 6896.

FINE six-room bungalow, all improvements; steam heat; seen by appointment. Address owner, Charles Holland, Bellmore, L. I. Telephone Greenpoint 2303.

NEPONSIT, L. I.
Nine lots, wonderful location, near ocean; cash required, $2,500; balance mortgage; sell all or separate. Tel. 4434 Academy.

LONG BEACH bungalow, furnished, $2,150. Write M. Reynolds, 189 South Oxford St., Brooklyn, or call on my exclusive agent, Mr. Walsh. Bus from station.

BEECHHURST-on-the-Sound — Beautifully furnished six-room cottage for rent, $100 month, all improvements. Call Flushing 655.

FOREST HILLS. KEW GARDENS.
"The Better Class" Homes; $16,000 up.
MRS. DOWD, Murray Hill 1439.

LONG BEACH—Stucco all-year home, new; good location; easy terms; $10,000. Call Walsh, Riverside Blvd., Market St.

TO LET FOR BUSINESS.

CAMBRIDGE BUILDING, 334 5th Av.; desk room for rent. Room 417.

LOFT, 25x106; 131 West 24th St.; will divide. Sharum, 170 Broadway.

TOP LOFT, 2 skylights, manufacturing, with or without fixtures. 34 West 35th St.

OFFICE to let, 200 sq. feet, 170 5th Av. Adams & Co., on premises.

DESIRABLE desk room in lawyer's suite. Call Room 201, 291 Broadway.

Brooklyn.

LOFT, 1,000 square feet, busiest part Borough Park; reasonable. Stein, 5222 New Utrecht Av. Blythebourne 4898.

Bronx.

LOFT—55x100; best loft in the Bronx; daylight; good for any manufacturing business; cheap rent. 1,085 Washington Av., cor. 166th St. Melrose 3869.

Wanted for Business Purposes.

DESK and sample room wanted, furnished; manufacturer's representative. K 445 Times.

APARTMENTS TO LET.

Furnished—East Side.

5TH AV., 12—Cool apartment, attractively furnished, four rooms, two baths; May 15-Oct. 1; elevator, telephone; $275; maid service included. Apply mornings 11 until 1, evenings after 5. Stuyvesant 4358. Apt. 41.

8TH—3 big rooms, bath; studio apartment; $160. Elberson, 25 West 42d.

15TH, 102 EAST (Hotel Laclede) — Three rooms and bath; extra large outside rooms; newly decorated; $165 per month; two rooms, bath, $21 week up.

30S, NEAR 5th Av.—Attractively furnished apartment, large living room, open fireplace, two bedrooms, bath, roof garden; to sublet for about five months. Vanderbilt 5897.

30TH (Corner Lexington Av., 163)—Apartment hotel, exclusively for women; corner suite, two rooms, bath; beautifully furnished; $30 weekly up. Hotel Rutledge.

Long Island—For Sale or To Let.

A NEW HOME AT A NEW PRICE.
The best in design and construction that brains and money can produce, with all the advantages of quantity buying and production; a distinctive Dutch Colonial of 7 rooms and 3 baths; large light living room, with windows on 3 sides, attractive wall-bracket lights, big, old-fashioned fireplace, and built-in bookcases; 3 bedrooms, 2 tile baths and sleeping porch on second floor, with maid's room and bath on third floor; $18,500; $3,500 below reproduction cost; located at Garden City, 6 minutes from station, 35 minutes out by electric express train. Phone before noon today for appointment to inspect. F. H. Honberger, Fitz Roy 2803, 1 West 34th St.

WONDERFUL OPPORTUNITY—For sale, the show place of Manhattan Beach, overlooking the Atlantic Ocean; a 9-room Dutch Colonial house, with 2-car garage; built last summer; admired by everybody; must be seen to be appreciated; will sell with the entire elaborate furnishings, on account of going to Europe; quick action necessary; will sell some of the furnishings and objects of art separately, also a Movette outfit, to make and show in your own home real motion pictures of anything you please; at home daily and Sunday. Owner, 227 Corbin Place, Manhattan Beach, Brooklyn (Brighton Line to Sheepshead Bay).

AT ROCKVILLE CENTRE, L. I.
Beautiful Colonial home; hall, living room, dining room, library, kitchen, pantry, five bedrooms, two bathrooms, parquet flooring throughout; artistically decorated; Colonial electric light fixtures; hot water heat; two fireplaces; garage; large plot, seventeen fruit trees, grounds landscaped; shrubs; veranda, screened; price, $15,000, half cash; five minutes station. Telephone Owner, Rockville Centre 602, until 2 P. M. Sunday, K., Room 78, 16 Court St., Brooklyn.

A REAL BARGAIN.
A real country place, 7 rooms, hot-water heat, electricity, gas, bath; hedge, shade and fruit trees; grapes; garden; chicken houses and run; large barn and garage, with two rooms above; main road adjoining Hempstead; rapid commuting to city; will sacrifice for $9,500; only $3,500 cash needed. Telephone D. F. Miller, Room 305, 1 West 34th St. Fitzroy 5250.

AT FREEPORT—California bungalow, large living room with open fireplace, 3 bedrooms, dining room and kitchen, steam heat, electric and gas, tiled bath; plot 50x150; price, $7,000, $2,000 cash. Six-room house, all improvements, price $4,500; waterfronts and lots. George E. Wheeler, 15 Railroad Av., Freeport, L. I. Phone 438. Opposite station. Open Sundays.

New York State—For Sale or To Let.

TO RENT—For first time, large Colonial house, Pawling, N. Y., foothills Berkshires; fully furnished; wide halls, open fireplaces, 7 bedrooms, 3 bathrooms, large piazza, overlooking view, electric and telephone service, radiator heating, garage, chauffeur's quarters, vegetable and flower gardens; 90 minutes from New York; near Danbury, Briarcliffe, Poughkeepsie, Millbrook; terms $3,000 any length season; references desired. Address Miss Harriet Taber, Hotel St. Andrews, Broadway and 72d St., New York City. Tel. Col. 4933.

FOR SALE, residence farm, 160 acres, two miles from Goshen, Orange Co., N. Y., 12 rooms, 2 baths, steam heat, artesian well, Delco light, fireplaces, hardwood floors; barns and garage. Apply to A. V. D. Wallace, Goshen, N. Y.

New Jersey—For Sale or To Let.

NEW house, ready for occupancy, just completed; must sell now at low figure; if held till May same place will bring considerable more; 6 large rooms, bath and pantry; electricity, gas, water, heat, paneled dining room; large cellar; front porch; refined location; high and dry; near Bogota, N. J.; 2 railroads, trolley, school, churches, stores; only 20 minutes on train; cash required $750 and monthly payments like rent. Reply N. K. Dilts, 56 West 23d.

RIDGEWOOD — Semi-bungalow; hot-water heat; every improvement; perfect condition; deep lot; garden; garage; good neighborhood; available July 1st; opportunity. S. S. Walstrum-Gordon & Forman, Ridgewood, N. J., Tel. 555; 120 Broadway, New York City. Rector 7718.

SALE OR RENT—Comfortable year-around bungalow in residential suburb, 30 minutes from New York; six rooms, bath, open fireplace; all improvements; near station, schools, stores; immediate possession; $65 monthly. JOHN A. BALDWIN, 28 West 44th St., New York. Tel. Murray Hill 0789.

NEW Colonial house, nine rooms, two baths, steam heat, white trim; sun porch; every improvement; attractively decorated; elevation; view; near station; plot 100x200; immediate possession. S. S. Walstrum-Gordon & Forman, Ridgewood, N. J., tel. 555; 120 Broadway, N. Y. C., Rector 7718.

$800 CASH, BALANCE MONTHLY.
Beautiful new six-room home, modern throughout; dandy plot, refined location; 3 minutes railroad and trolley, 30 minutes Times Square; every convenience; sacrifice. O'Neil, 38 Central Av., Bogota, N. J.

BUNGALOW bargains; easy terms; every improvement; best sections; Leonia, Bogota, West Englewood; some for rent. Raymond Moore, Builder, West Englewood. Tel. Englewood 1716-J or 1313-M.

FOR SALE, SEASHORE.
50-room furnished hotel, Jersey Coast; ocean and bay; good auto roads; attractive price and terms. Seashore Hotel Co., Room 605 Bailey Bldg., Philadelphia, Pa.

LARGE TRACT, with mile frontage on ocean and bay; excellent location; railroad, auto road; ripe for development. Daniel B. Frazier Co., 1,218 Chestnut St., Philadelphia, Pa.

FOR SALE, 25 minutes from New York financial district, new 10-room Colonial house, open fireplace, electric lights, steam, all improvements; best residential section; sacrifice. F 716 Times Downtown.

AT MOUNTAIN STATION, South Orange—New Colonial eight-room house, all improvements, $21,500, on especially easy terms. O. S. Thompson, 257 4th Av., New York. Telephone 3163 Gramercy.

GREAT BARGAIN, immediate possession; nine rooms, five bedrooms, gas, steam, electricity; call and see it. Owner, 25 Enfield Av., near Hilltop Place, Montclair, South Side.

MUST BE SOLD!
Beautiful home in Orange, really worth $25,000; the land worth $15,000; ten rooms, two baths; conveniently located; come and make offer. 86 Highland Av.

SEVEN-ROOM HOUSE, bath, porches, gas, electric, steam, open fireplace, laundry, garage; furnished if desired; price, $11,000. Post Office Box 251, Caldwell, N. J.

GREAT OPPORTUNITY—New 6-room house, bath, modern improvements, fireplace; garage; large lot. Clarence Demarest, owner, Oradell.

ARTISTIC, old-fashioned house, with ¼-acre of shade and fruit, in heart of Ridgewood; improvements; $7,000, $1,500 cash. Buckley Wheeler, Ridgewood, N. J.

BUNGALOW—Five rooms and bath; all improvements; plot 50x200; near train and trolley; 35 minutes to New York. Henry Schnakenberg, Rochelle Park, N. J.

GLEN RIDGE (Near Montclair and East Orange)—8-room Colonial; new; decorated; shades and screens; built for owner; leaving town; $12,000. Tel. 1390R.

FIVE LOTS, Lakewood Pines, N. J. $100 each. Kegel, 452 15th St., Brooklyn, N. Y.

Miscellaneous—For Sale or To Let.

BUNGALOW, warm; suitable small family; cellar, attic; gas, electricity, water, garden; $3,500; half cash. M 917 Times Downtown.

APARTMENTS TO LET.

Furnished—East Side.

40 EAST 51ST ST.
Attractively furnished room and bath; service.

57TH, 123 EAST—Furnished apartment, two rooms, bath, kitchenette; entire floor; Summer rates. Plaza 386.

57TH ST., 36 EAST—To sublet, furnished apartment, two rooms, bath, living room, exceptionally large and beautifully furnished.

58TH ST., 43 EAST—Well furnished corner apartment, top floor; large living room, 5 windows, dining room, pantry, kitchen, maid's room, 2 bedrooms (1 large double), bath; all bright and sunny; all outside exposure; to let from March 1. Tel. Plaza 8471.

69TH ST., 20 EAST—Two rooms, bath; maid service and meals if desired; sublet to October, $90 month. Apply Supt.

73D ST., EAST—Attractive six rooms, corner apartment, until October. Rhinelander 0696.

75TH ST., 103 EAST.
To sublet for seven months or less, six rooms, three baths, large living room, modern conveniences; possession April 1. Telephone for appointment, Rhinelander 8755.

75TH ST., 103 EAST—Charming duplex apartment, beautifully furnished, for rent till Oct. 1. or for not less than three months; three bedrooms, 2 baths. Rhinelander 8836.

85TH ST., 124 EAST—Three rooms, suitable music studio. Fox, Lenox 7571.

93D ST. (corner Madison Av.)—Apartments, beautifully furnished corner suite, 2 rooms, bath; $45 per room, bath up. Hotel Ashton.

APARTMENTS AT HOTEL ASHTON,
Madison Av. (Southwest Corner 93d St.)—Newly decorated apartment, one room and bath, $45 up; two rooms, bath, $100 up; hotel service; extraordinary value; block from Park, restaurant. Telephone Lenox 272.

IRVING PLACE (near 15th) — Bachelor apartments, 1 and 2 rooms, all outside, new; modern, bath, shower; handsomely furnished; maid service; reasonable rentals. Apply premises, 1 Irving Place, or telephone Fitzroy 2834.

MADISON AV., 1,133—For rent, attractively furnished apartment, sitting room, bedroom and fully equipped housekeeping kitchen; convenient to bus, trolleys and subway express. Dobson.

APARTMENTS TO LET.

Furnished—East Side.

MADISON AV.—Nine rooms, beautifully furnished, southwest exposure, fine view Central Park; available late May until October. C 505 Times.

MADISON AV., 926 (73d)—2 rooms, bath; $100. See Parker, 924 Madison Av.

PARK AV., 940 (81st St.)—6 rooms, 2 baths, immediate possession, 1 or 2 years, furnished or unfurnished, $500-$350. Address S 60 Times. Tel. Lenox 1624.

Furnished—West Side.

7TH AV., 54 (The Adlon)—Mr. Pearson; 19 months' lease.

11TH (just off 5th Av., Hotel Van Rensselaer)—Very central location; a few beautiful suites of 2 rooms and bath on American plan; rates reasonable; all hotel service. Stuy. 1410.

16TH ST., 51 WEST—Attractive top floor south room for two; lease, $60; old mahogany, chintz, fireplace, continuous hot water; immaculately clean, electricity; restaurant.

2[illegible]TH, 124 WEST—ONE, TWO, THREE ROOMS, KITCHENS, BATHS. CHELSEA 6005.

30TH ST., 1 WEST—SUBLET TWO ROOMS AND BATH, NON-HOUSEKEEPING, SERVICE, ELEVATOR. LOGAN, LONGACRE 4928.

42D, 223 WEST—Luxuriously furnished bachelor apartments, consisting of parlor, bedrooms and bath, $30 to $50 weekly; full hotel service.

45TH, 341 WEST—New elevator building; cleanliness, furnishings unequaled; 1-2-3 rooms, tiled bath, showers, tiled kitchens, kitchenettes; unquestionable applicants; highest references essential; $65-$125 up monthly. Longacre 3560.

45TH ST., 65 WEST (Hotel San Rafael)—One, two rooms, with bath; well furnished; hotel service. Tel. Bryant 1700.

47TH, 135 WEST—To sublet, two rooms, bath. Mr. Sanborn, Hotel Flanders.

50TH ST., 34 WEST—Unusual opportunity, elegantly furnished living room, foyer, kitchenette, bedroom and bath, for long term; unusually large and light. Mitchell.

51ST (near 5th)—Two rooms, kitchenette, bath; $125. Elberson, 25 West 42d.

52D ST., 223 WEST (corner Broadway)—High-class elevator apartments, newly furnished; hotel service; 2 rooms and bath; $140 up; references required.

54TH ST. (corner 7th Av.)—Adlon Apts.; beautifully furnished three rooms. Apt. 3A.

55TH ST. (CORNER 7TH AV.)—THE REGAL, MODERN ELEVATOR APARTMENT HOUSE, NEWLY FURNISHED, MAID AND VALET SERVICE, 1 AND 2 ROOMS AND BATH, $90 TO $125; REFERENCES REQUIRED.

55TH, 18 WEST—Handsomely furnished two, three rooms; open fireplaces; elevator.

56TH, 208 WEST
(HOTEL THORNDYKE)—VERY ATTRACTIVE 2-ROOM SUITES, WITH PRIVATE BATH; FULL HOTEL SERVICE.

56TH ST., WEST—Beautifully furnished three rooms, bath, fireplace, piano; lease until Oct. 1; $150 month. Circle 3296.

57TH ST., 340 WEST.
MORERN ELEVATOR APARTMENT HOUSE, NEWLY FURNISHED; MAID AND VALET SERVICE; TWO AND THREE ROOMS AND BATH; $90 TO $200 MONTHLY; REFERENCES REQUIRED.

58TH—Seven rooms, two baths; piano; $225 month. Elberson, 25 West 42d St.

61ST ST., 10 WEST (Pasadena), corner Broadway—Near elevated, subway; newly decorated 2, 3 large, spacious rooms, overlooking Park; bountiful closets; light, linen, maid service included; immediate possession; $30-$55 weekly; $125-$250 monthly; restaurant in building. Columbus 4400.

67TH ST., 1 WEST—Charmingly furnished 3-room sunny duplex studio apartment; kitchenette, refrigeration, restaurant, swimming pool, maid service; $300; lease. Apt. 811.

70TH, 127 WEST—Furnished apartment with private telephone; two large rooms, tile bath and kitchenette. M. D. Summer.

70S—Six rooms, bath, attractively furnished; bargain; $135. Elberson, 25 West 42d.

71ST ST., 10 WEST—THREE BEAUTIFULLY FURNISHED ROOMS, BATH; ALL CONVENIENCES; MAID SERVICE.

71ST, 56 WEST — HANDSOMELY FURNISHED SUITE, TWIN BEDS, KITCHENETTE; DISHES, LINEN, SILVER.

72D, 253 WEST—Beautiful front apartment, suitable three people, or studio. Speck.

72D, 47 WEST—Sublet, two rooms, bath. Apt. 34, Columbus 7941.

73D, 126 WEST (Hotel Nobleton)—Several beautifully furnished 2-room suites, with bath; moderate monthly and weekly rates; $100 monthly up; $25 weekly up.

74TH, 131 WEST—Most beautifully furnished sunny front 3-room modern elevator apartment; refined surroundings; $165 monthly; lease.

75TH, 314 WEST—Front apartment, 2 rooms, exceptionally large kitchenette, bath; chef if desired; leases. Apply Superintendent.

76TH (344 West End)—Beautifully furnished, unfurnished, 2 room apt.; telephone service.

71ST, 340 WEST—Parlor floor and basement, consisting four exceptionally beautifully furnished large housekeeping rooms; reasonable to right party; maid service if desired; references.

73D ST., 166 WEST.
Apartment of two rooms, kitchen and latest improvements; furnished; price $165. Inquire H. Regen, phone Orchard 9829.

77TH, 325 WEST—New nine-story elevator apartment house, just completed; three rooms, tiled kitchens; large closets; complete for housekeeping; exceptional furnishings; $200 monthly. Schuyler 1080.

77TH ST., 335 WEST (near Drive)—High class newly decorated furnished apartment, with maid service. Apply Superintendent.

78TH, 303 WEST—Charming 2 rooms, bath and kitchenette, to June or longer; superior house; telephone; $160. Superintendent.

79TH—8 rooms, 2 baths; all outside; piano; elegantly furnished; $250. Columbus 1278.

80TH, 249 WEST (corner Broadway)—1 and 2 room apartments; restaurant on premises, hotel service, moderate rental. Apply on premises.

80TH, 102 WEST (Hotel Anderson)—One and two rooms, with bath, furnished or unfurnished; restaurant service.

80S—Apartment, three rooms, kitchen, bath; piano; $130. Elberson, 25 West 42d St.

81ST ST. (Columbus Av.)—Apartments, beautifully furnished, 2 and 3 rooms, bath; $125 per month up. Hotel Colonial.

83D ST. (Near Drive)—Attractively furnished elevator apartment, 7 rooms, bath; baby grand piano; $275; references. Schuyler 2264.

85TH ST., 257 WEST—Best accommodations on west side, elegantly furnished, suites of two rooms, entire floor; private bath; excellent board and maid service; $300 per month.

86TH, 330 WEST—Beautifully furnished two-room apartment, sun parlor, kitchenette; electricity; maid service; rent $200. Schuyler 5425.

86TH, 164 WEST—TWO ROOMS, KITCHENETTE, BATH; ATTRACTIVELY FURNISHED. HODGES, SCHUYLER 5346.

86TH, 319 WEST—2 rooms, bath, kitchenette; handsomely furnished; $140 monthly.

87TH—6 rooms, front, elevator, piano; handsomely furnished; $200. Columbus 1278.

88TH (West End Av.)—Beautifully furnished, light, airy apartment, consisting of two rooms, kitchenette and bath; private telephone; very reasonable. For particulars, K 413 Times.

88TH ST., 172 WEST—Two large connecting light rooms, together or separate, adjoining bath; remodeled house; refined people only.

88TH, Broadway—Ten-room house, 3 baths; beautifully furnished; $350. Cathedral 5825.

89TH, 305 WEST—Beautiful parlor floor, three enormous rooms, bath, kitchenette; $165.

89TH, 305 WEST—Attractive sunny two front rooms; complete kitchen, bath; $100.

90TH, 24 WEST—Beautifully furnished two extra large rooms, bath, kitchenette, electricity, gas, maid service; reference.

90S—Six rooms, bath, handsomely furnished; $165. Elberson, 25 West 42d St.

91ST, 301 WEST—Beautiful 7 sunny rooms, 15 windows, 2 baths, March-Sept.; $225; excellent houseworker can remain. Call or telephone Riverside 1855.

91ST ST., 24 WEST—Newly decorated two-room apartment, finely furnished; every convenience.

92D, 317 WEST—Large, elegantly, newly furnished apartment near Riverside Drive; 3 rooms, bath and kitchenette; will rent to refined people with unquestionable references; will sell furniture if desired.

92D, 303 WEST (West End)—Ideal four rooms, kitchenette; newly remodeled; suitable for three; $165. Apply Lewin, Supt.

102D, 330 WEST (Corner Riverside Drive)—Four rooms, fully furnished and bath; rent, $200 monthly. See Supt.

105TH, 320 WEST—Attractively furnished three-room apartment; very light; southwest exposure; baby grand piano, Victrola. Pollock.

109TH, 107 WEST—Two and three rooms; high-class, $75 up; also weekly rates. Telephone Academy 1611. Open Sundays.

109TH ST., 229 WEST—3 rooms, elevator, high-class, furnished apartment.

111TH, 528 WEST—Attractive 3-room apartment; reasonable. Apt. 3. Cathedral 6370.

113TH, 507 WEST—4-5 room complete housekeeping apartments, to sublease until September; unusually well furnished, southern exposure, high grade fireproof elevator building; linen, silver, Oriental rugs. Phone Cathedral 7380.

113TH, 504 WEST—Lovely little four-room elevator apartment, southern exposure; everything for housekeeping; comfortable throughout; $135; references.

118TH, 210 WEST (HOTEL CECIL)—ATTRACTIVE 1-2 ROOM APARTMENTS, WITH, WITHOUT BATH; SPECIAL WEEKLY RATES; FULL HOTEL SERVICE.

APARTMENTS TO LET.

Furnished—West Side.

123D ST., 457 WEST—Six rooms, all light, elevator apartment; $135. Bushby.

124TH, 510 WEST—All front corner, seven-room elevator apartment, shower; lease; Columbia neighborhood; references. Weber.

133D, 600 WEST—Five large rooms, completely furnished; elevator; $140 month. Jelsa.

156TH, 605 WEST—Sunny five-room apartment, beautifully furnished, $200. Apply Apt. 42, or Superintendent. Phone Audubon 4675.

157TH ST., 530 WEST—Five rooms, furnished; bargain. Apply Janitor.

186TH, 600 WEST—Completely and handsomely; 4-room apartment; all outside rooms to sublet, convenient to subway, bus and cars. Apt. 4E.

5 ATTRACTIVE outside rooms; reasonable. Callmann, 52 St. Nicholas Place. 7880 Audubon.

ARTIST'S STUDIO—Glass roof, north light, exclusive use of roof; 4 rooms, suitable for artist or couple; will sublet, sell furnishings. Telephone 2245 Columbus.

ATTRACTIVE two-room suites; telephones; maid service. The Suborel, 156 West 65th.

AVAILABLE NOW.
Two to six room kitchenette and kitchen apartments; elevator, non-elevator; rates $80 up; references essential. Office (open Sunday), 215 Manhattan Av. Academy 1647.

BEAUTIFULLY furnished two rooms, bath and kitchenette apartment; possession at once. Apply Frederick Zittel & Sons, Broadway and 79th St. Schuyler 9700.

BROADWAY, 2,682 (102D ST.)
Three rooms, bath, kitchenette; $100. Kallman.

BROADWAY, 3,495 (Corner 143d St.)—Sublet elegantly furnished 5 room, 1½ year's lease. Phone Audubon 6500, Apt. 75.

BROADWAY, 2532 (95th)—One room and bath; modern bachelor's apartment; new furniture; suitable for 2; maid service.

CENTRAL PARK WEST, 385—Magnificent 8-room apartment; beautiful view; elevator; $250.

CHOICE FURNISHED APARTMENTS.
E. K. Van Winkle, 152 West 72d. Col. 1077.

CLAREMONT AV., 130—Four room front apartment, opposite Grant's tomb. Apt. 4.

FACING PARK, NEAR PLAZA.
59th St., 24 West, Apt. 36, real home, not decorator's apartment, 3 rooms, bath, extra lavatory, living room unusual size, richly furnished; log fire; Steinway grand; large kitchen, silver, linens, bedroom, two large closets, extra day bed, maid service; restaurant; shown any time; $375 month; less on lease to October. 6826 Plaza.

HIGH-CLASS modern elevator building, four beautiful rooms, bath; $125 monthly; immediate possession; uptown near Drive; entirely housekeeping equipped. Telephone Mr. Mack, 8763 Columbus.

IDEAL LOCATION, near Drive, 10 minutes Times Square; 6-room apartment, recently renovated, absolutely clean throughout, well furnished complete, piano; sell or rent reasonable, refined adults, March 1, $225; references. Riverside 4174. Ask for 32.

NAGLE AV., 137—Three rooms and bath, completely furnished; one block from Dyckman St. subway station; $75 monthly. Wadsworth 8551. J. B. Kenny.

ONE, TWO ROOMS, kitchenette; $65-$85 monthly, including electricity, gas. Audubon 4186.

RIVERSIDE DRIVE—FOUR ROOMS OF PRIVATE APARTMENT. PHONE RIVERSIDE 8366.

THREE-ROOM APARTMENT, March 1. Telephone 4340 Wadsworth. Apt. 5E. References.

TWO well furnished rooms, kitchen and bath; elevator. Cathedral 8380, Apt. 54.

WEST END AV., 646 (2C)—Complete furnished apartment, piano, 3 rooms, regular kitchen and bath.

Furnished—Brooklyn.

BAY RIDGE—Beautifully furnished six-room apartment with enclosed porch; three bedrooms; brand new furniture; this is a splendid apartment at reasonable rent. Apply Mrs. Brown, 474 78th St. (Take 4th Av. subway to 77th St.).

ATTRACTIVE two rooms and bath, centrally located for subway, L and surface cars; electricity furnished; continuous hot water; rent $75 a month. F 712 Times Downtown.

MONROE PLACE, 34 (Brooklyn Heights)—Three rooms, desirable, furnished, sunny, modern equipment; couple or two ladies; references; 5 minutes, 3 subways. Main 3573. Bull.

Furnished—Long Island.

FREEPORT, L. I.—Four large sunny rooms, bath; garage space; refined; $100 monthly. Davis, 1023J.

Furnished—Westchester County.

BEAUTIFULLY furnished 5-room high-class elevator apartment, full southerly exposure, now till Oct. 1, $180 monthly. Thomas S. Burke, Flagg Bldg., Getty Square; also South Broadway at Valentine Lane. Phone Yonkers 5060.

Furnished—New Jersey.

EAST ORANGE, N. J.—Attractively furnished 5-room apartment; good location, near Grove St. station. 172 William St. Apply to janitor.

Unfurnished—East Side.

12TH ST., 4 EAST—Entire floor, 3 rooms, bath, kitchen; reasonable. Call afternoons.

17TH ST., 325 EAST (near Stuyvesant Square)—Two large rooms, bath and kitchenette; gas and electricity free; $95; lease.

27TH, 39 EAST—4 and 7 rooms; elevator apartments; agent premises.

30TH ST., 32 EAST—Beautiful, newly decorated apartments; parlor, bedroom and bath, with or without kitchenette; price $85 to $115. For particulars see manager of the Hotel Martha Washington, next door.

30TH ST., 6 AND 8 EAST.
Two rooms and bath.
Modern apartment.

36TH ST., 163 EAST—EXCLUSIVE MURRAY HILL BUNGALOW ON ROOF; FIVE ROOMS, TWO BATHS, PRIVATE ROOF GARDENS, OPEN FIREPLACE, ELEVATOR; IMMEDIATE POSSESSION.

56TH ST., 70 EAST—Entire floor, suitable for doctor's office or living apartment. Apply Douglas L. Elliman & Co., 15 East 49th St. 9200 Plaza.

56TH, 157 EAST—Four, five rooms; all modern conveniences; excellent location; parlor floor suitable for doctor; $1,500-$2,000 yearly. Agent on premises.

58 TO 66 EAST 96TH ST.
7 rooms and bath, electricity, all modern conveniences; nearing completion.
Rents $100 to $125 per month.
DUFF & CONGER, INC.,
Madison Av., 86th St. Lenox 8900.

60S, EAST—Parlor floor for high-class business, doctor; $2,500; also large room, furnished. Plaza 9616.

61ST ST., 50 EAST—Two apartments, $1,200 and $1,800 per annum. Apply Douglas L. Elliman & Co., 15 East 49th St. 9200 Plaza.

AT 64TH ST. (846 Lexington Av.)—Bachelor apartment; three rooms and bath; just complete. Apply renting agent on premises.

70TH, 225 EAST—Elegant studio apartments, 2 suitable for doctor or dentist; 3 rooms, bath, kitchenette; all improvements.

79TH, 112 EAST—Elegant modern apartment, 2 rooms and bath; parlor floor.

82D, 17 EAST (near 5th Av.)—Attractive 2 large rooms, bath, foyer, fireplace; furnished or unfurnished; lease; redecorating; open for inspection; $120. Phone Lenox 5817.

GRAMERCY PARK section at 126 East 19th St., on "The Block Beautiful," for sublease; large living room, 2 bedrooms, real kitchen and bath; 4th floor front; elevator; new; $2,500 per year. Apply C. L. Bohanan on premises or C. S. Rindsfoos, 30 East 42d St.

NEAR PARK AV.—Seven rooms and bath, electric light, steam heat, newly decorated; no elevator; $1,500. Supt., 117 East 76th St.

THREE ROOMS AND BATH—$50
On first floor in the co-operative plan elevator apartment house, NO. 17 EAST 95TH ST., near 5th Av., in the social centre; cash investment, $1,260; the rental value of this 3-room apartment being $100 the investment is saved in two years. William Cruikshank's Sons, 85 Liberty St.

5 ROOMS AND BATH—$75 TO $105,
in the co-operative plan elevator apartment houses, Nos. 17 and 19 East 95th St. near 5th Av., in the social centre; cash investment $2,300 to $3,000, which includes cost of stock ownership, renovation and decorating; living room 11x26 feet, closets 3x8 and 3x5 feet; unique, equitable, money-saving, co-operative plan. William Cruikshank's Sons, Agents, 85 Liberty St.

Unfurnished—West Side.

9TH (Near 5th Av.)—Bachelor apartment. Apply to 41 Washington Square.

10TH ST., 60 WEST—4 rooms and bath; elevator; references.

11TH ST., 230 WEST—Apartment, light housekeeping; dining room; tennis court; all conveniences.

22D ST., 258 WEST—6 rooms, 2 baths, newly renovated. electric lights, steam heat, large, spacious, sunny, light, airy rooms; $150, leases. Apply Superintendent.

31ST ST., 19-21 WEST—High-class fireproof apartment; 2 rooms and bath; $1,500; also studio apartment of 3 rooms and bath; studio 18x28, $2,500; desirable tenants; maid's service optional.

47TH ST., 107 WEST—Studio apartment, two elegant rooms, bath, improvements; $75 month; lease. Information, phone 7911 Bryant.

49TH, 47 WEST—Light two-room apartment, bath, kitchenette, electricity, elevator; sublet at sacrifice. Phone 2857 Murray Hill, 10 A. M.-6 P. M.

APARTMENTS TO LET.

Unfurnished—West Side.

50TH ST., 17 WEST—Studio and bath, open fireplace, no elevator, $1,800 year. Supt.

50TH, 60 WEST—One room and bath; gentleman only. Ring housekeeper.

52D, 35 WEST—Three large rooms, bath and kitchenette.

54TH, 33 WEST (near 5th Av.)—Attractive three large rooms, bath, kitchenette; large closets; redecorating; fireplaces; entire floor; open for inspection; lease; $140. Lenox 5817.

54TH ST., 30 WEST—2 rooms, bath and kitchenette; immediate possession. Inquire on premises.

54TH, 7th Av., the Adlon, Mr. Pearson—Five rooms, 19 months lease.

57TH, 52 WEST—Two large, beautiful rooms, facing 57th St.; newly decorated; large bath and kitchenette; fireplace; ideal studio apartment. N. C. House, Circle 3089.

58TH, 200 WEST—Six-room attractive apartment of highest type. Apply Superintendent.

68TH ST., 11 WEST—High-class two, three rooms, apartment; $100-$125.

69TH, 18 WEST—Furnished, unfurnished 2 rooms, alcove, kitchenette; roof garden; southern exposure; elevator; beautiful house; near Park.

72D, 53 WEST—Will rent to dentist, artist or any high-class business, four rooms in high-class elevator, fireproof building; seventh floor; large north skylight and southern exposure.

72D, 53 WEST—Apartment of three rooms, foyer, pantry, bath, elevator service.

74TH, 131 WEST—Sunny front large room, bath; modern elevator apartment, superbly decorated; refined surroundings; $95; lease.

74TH, 236 WEST—Doctor's office, parlor floor, private house; all conveniences; references.

74TH ST., 303 WEST—To sublet, two large rooms, bath and kitchenette; $150 a month until Oct. 1; immediate possession.

76TH, 105 WEST—Parlor floor, $130; two rooms, $80; baths, kitchenette; modern.

77TH ST., 325 WEST (near Riverside Drive)—New building, 9 story, elevator apartments, 3 and 4 rooms, tiled baths, showers, tiled kitchens, large closets; rents $1,600 to $2,400 yearly. Schuyler 9700 or 1080.

79TH—Apartment, two rooms, kitchenette, bath; $90 month. Elberson, 25 West 42d.

80TH, 249 WEST (Corner Broadway)—One and two room apartments; restaurant on premises; hotel service; moderate rental. Apply on premises.

80S, WEST—Seven rooms, bath, $95; furniture, $600. Elberson, 25 West 42d St.

81ST ST., 27 WEST—Elegant three-room apartment, bath and kitchenette, facing Manhattan Square Park, in newly remodeled private house; elevator and door service; only three families in house; very desirable location. Call any time.

83D, 58 WEST—Supreme three-room studio; ideal kitchen; $150 monthly; lease.

87TH, 116 WEST—Nothing nicer, two front rooms, bath, kitchenette privilege; $1,200.

88TH ST., 301 WEST — Beautiful corner apartment, 2-3 rooms; also magnificent duplex apartment and physician's office or studio, with living quarters.

97TH (764 West End)—Separate apartment, one large room, bath, kitchenette; $75.

100TH (Near Drive)—Six rooms, bath; $115 month. Elberson, 25 West 42d St.

103D, 216 WEST (Subway station)—Beautiful 7-room corner apartment. Tel. Cort. 533.

104TH, 244 WEST—8 newly decorated rooms; elevator; exceptional transportation; $2,400; unoccupied.

107TH, 318 WEST—Apartments; studios; doctor's suites, private homes, kitchens; unusually attractive; newly remodeled; leases; near Riverside.

114TH—Six rooms, bath, $80 month; furniture, $500. Elberson, 25 West 42d St.

136TH ST., 600 WEST—Five rooms and bath; all improvements; elevator. Apply Superintendent.

141ST, 605 WEST (between Broadway and Riverside Drive)—Six large, light rooms; elevator building; efficient service; immediate possession; rent reasonable. Superintendent on premises.

180TH, 660-661 WEST (corner Broadway)—Elevator, immediate possession, 4, 5, 6 rooms and bath; 6-room corner, high-grade, superior service. Apply premises, or Jules Nehring, 615 West 181st.

181ST, 728-736 WEST (Broadway subway)—3 and kitchenette, and 4 rooms. Cortlandt 3661. Wadsworth 9236.

ARTIST STUDIO.
87th, 116 West—Elegant north light studio, bedroom, bath, kitchenette privilege; nothing nicer anywhere; near elevated, subway; $1,500.

CENTRAL PARK WEST, 472—7 rooms, immediate possession, $150. See Superintendent in 471 or call Goodwin, 260 Lenox Av.

DOCTOR'S OFFICE.
Doctor's office, two rooms and bath.
Hotel Beresford, Central Park West, 81st St.

DOCTOR'S OFFICE.
Doctor's office, 3 rooms; private entrance from street. Hotel Sevillia, 117 West 58th.

FT. WASHINGTON AV., 454 (Nathan Hale)—3-5-7 rooms, 2 baths; corner; elevator. Cortlandt 3661. Wadsworth 9220.

GROVE ST. (SHERIDAN SQUARE).
From March 1, attractive fourth floor apartment, entire floor remodelled building, open to sunlight east, south and west; four rooms, kitchen, bath, fireplace; $125 month. Apply A. C. Smith or Miss J. Rava, 70 Grove St.

HAVEN AV., 112—Four beautiful rooms, improvements; suitable for physician. Inquire superintendent.

IN the Eighties and Riverside Drive—9 beautiful sunny rooms, 3 baths. Seen by appointment. Phone Riverside 1726.

MORTON ST., 47 (Greenwich Village)—Handsome six-room elevator apartments; building entirely renovated; new parquet flooring; bath; electricity, steam.

RIVERSIDE DRIVE, 835—Four rooms, facing Hudson River; southern exposure. Apply Superintendent, on premises, or telephone office. Wadsworth 6335.

RIVERSIDE DRIVE, 801—Three rooms; complete kitchen; light, attractive. Percy, Audubon 470.

RIVERSIDE DRIVE, 706 (148th St.)—Fireproof building; 6-room corner apartment. Cortlandt 3661. Audubon 6804.

THREE, 5 and 8 rooms, high-class elevator apartment. Apply 454 Fort Washington Av., or McDowell & Byrnes, 600 West 181st. Wadsworth 2679.

UNIVERSITY AV., 1,611 (174th)—Three room apartment, all improvements. Phone Tremont 2501.

WASHINGTON PLACE, 88—Three-room apartment; bath, gas, electricity included; $100 month. Schuman.

WEST END AV., 949, between 106th and 107th Sts.—Attractive, sunny, five rooms, unfurnished or partly furnished; will share with married couple or two gentlemen; shown any time. Telephone Broad 5709. Aba Louis, 25 Beaver St.

WEST END AV., 905 (104th St.)—Sublet 8 rooms on 11th floor; corner apartment, facing West End Av. and Riverside Drive; newly decorated; concession. Apply to Superintendent.

Unfurnished—Bronx.

AVENUE ST. JOHN, 1,024, one block north of East 149th St. subway station, Hunts Point Division Lexington Av. subway—Sublet, four room apartment. Apply Apt. 8, or janitor.

FINDLEY AV., 1,239 (Near 168th, Bronx)—Six beautiful rooms, with garage, in new 2-family house; $115 monthly.

Unfurnished—Brooklyn.

For rent, apartment,
3 rooms and bath,
all modern improvements,
164 Remsen St., Brooklyn;
2 minutes to subway station
and all surface lines.
For particulars apply
Realty Associates,
162 Remsen St., Brooklyn.
Telephone Main 6480.

PROSPECT PARK PLAZA—Subways, 15 minutes Wall St., modern apartments, 3, 4 rooms, bath and kitchen; $75, $100; adults. Superintendent, 369 St. John's Place.

CLARK ST., 66 (opposite subway station)—Two rooms, bath, all modern improvements. G. Girard, 215 Montague. 9554 Main.

COLUMBIA HEIGHTS, 68 (overlooking harbor)— 3-room complete apartments; $110 up. G. Girard, 215 Montague St. 9554 Main.

Unfurnished—Long Island.

30 MINUTES FROM TIMES SQUARE,

25 MINUTES FROM WALL ST.

For rent, on 17th Av., 73d and 74th Sts., Brooklyn, new apartments; abundant light and air; large open court of grass and trees; three rooms with sleeping porch; immediate occupancy; references required; take B. R. T. subway, West End express to 79th St., Brooklyn.

Owned and managed by
CITY AND SUBURBAN HOMES COMPANY.
Phone Plaza 5000.

FOREST HILLS GARDENS, L. I.
Living rooms up to 15x25 feet, finished as well as the finest homes; three, four rooms only; in the new, splendid Tennis Place Apartments, by station; two Otis elevators; excellent service; opens Feb. 1; apartments renting now as these are must have unusual merit. Apply Superintendent on premises. Phone Boulevard 6545, 6320, or Guyon L. C. Earle, agent, 260 West 86th. Schuyler 9746.

Unfurnished—Westchester.

SOUTH YONKERS—Unfurnished, 4 room apartment, modern; $75. Davies, 480 Hawthorne Av.

APARTMENTS TO LET.

Unfurnished—New Jersey.

EAST ORANGE—New high-class apartment, exclusive location, near railroad station; 3-4 and 5 rooms; $25 to $27.50 per room. 102 North Arlington Av.

NEWARK—To sublet, handsome three-room apartments; every improvement; heat furnished; on D. L. & W. Branch Brook 4026.

APARTMENTS WANTED.

Furnished.

NICELY furnished modern apartment, about six rooms, including kitchen; near Park Av., between 50th and 60th Sts.; responsible. Address R., Room 1009, Harriman Nat. Bank Bldg.

MODERN, small apartment, convenient west side subway, "L"; within $100. D 971 Times Downtown.

SEND details of your Fur. Apts. to rent. E. K. Van Winkle, 152 W. 72d. Col. 1077.

Unfurnished.

WANTED — Six-room apartment, location 66th to 100th Sts., between Central Park West and Broadway; possession April 1. Carleton Schaller, 350 Broadway.

TWO ROOMS, with bath and kitchenette, $50 per month; good tenant; prompt pay; excellent references. R. K., 921 Times Downtown.

FURNISHED ROOMS.

East Side.

30TH (Cor. Lexington Av., 163)—Exclusively for women; $11 weekly and up; room with use of bath, $14 weekly up; room with private bath, $18 weekly and up; cozy, sunny, comfortable. Hotel Rutledge.

45D, 132 EAST—Front rooms; electric, steam, telephone; 2-3 gentlemen. Clark.

57TH ST., 221 EAST—Large, attractive rooms, near bath; all conveniences; references.

57TH ST., 451 EAST—Large room, with steam heat, running water.

78TH ST., 119 EAST—Large back parlor; all convenience; gentlemen.

86TH, 120 EAST—Living room and bedroom; business women; subway; first floor east; seen after 2, also Sunday.

87TH, 69 EAST—Nicely furnished sitting and bed room; kitchen privilege. Harris.

ALLERTON HOUSE FOR MEN
provides the sociability of a club, the convenience of a hotel at a fraction of the cost of accommodations in a first-class hotel; the newest of the Allerton Group, a 17-story building, 55th St. and Madison Av.,
IS NOW READY FOR OCCUPANCY.

ATTRACTIVE, beautifully furnished room; private family; refined surroundings; reasonable. Lenox 2693.

FURNISHED apartment, 2 rooms, bath, kitchenette, fireplace, new furniture; lease; Gramercy Park neighborhood. Dean, Apt. 2, 81 Irving Place, corner 19th St.

FURNISHED ROOM for gentlemen, heat, electricity, running water, telephone. 55 East 60th St.

LEXINGTON AV., 1,135 (southeast corner 79th St.)—Fine, large front corner room, well furnished private house; refined surroundings; $10; gentlemen; references. Owner.

LEXINGTON AV., 632 (54th)—Front room, running water, $10; business couple, gentlemen.

LEXINGTON AV., 1,070 (76th)—Large, light rooms, private house. Phone Rhinelander 7713.

West Side.

12TH ST., 82 WEST, Apt. 4N—Attractive room, kitchen privileges in young lady's apartment to refined young business or professional woman; $18 week; references exchanged. Call Friday afternoon and Saturday morning.

47TH ST., 29 WEST—Large room, running water; gentlemen; reference. Bryant 6296.

49TH ST., 26 WEST—Elegant furnished rooms for two; improvements; $16 weekly.

50TH ST., 14 WEST—Large room; private bath; gentleman; permanent; references.

52D, 55 WEST—Large room; twin beds, running water, electricity, phone.

57TH ST., WEST—Very desirable, quiet room, bath adjoining; refined American family; gentleman only; $11. Tel. Circle 8460.

58TH ST., 37 WEST—Large and small rooms, private baths; convenient location; references.

61ST, 27 WEST—Room for bachelor; electricity, steam, bath; accessible; private; "silent" block; on parlor floor; $10. Columbus 9578. Call morning or evening.

68TH, 42 WEST—Large front parlor; private bath, piano; conveniently located; phone.

69TH, 14 WEST — HANDSOMELY FURNISHED DOUBLE ROOM, ONE FLIGHT; KITCHENETTE PRIVILEGES; BATH ADJOINING.

69TH, 68 WEST—Handsome large room, electricity, parquet floor; phone; refined residence.

69TH, 116 WEST—Exceptionally attractive sunny room; reasonable. Phone Col. 3534.

70TH, 59 WEST — VERY LUXURIOUSLY FURNISHED DOUBLE FRONT ROOM, BAY WINDOW; PRIVATE BATH; COMPLETE KITCHENETTE PRIVILEGES.

70TH, 55 WEST—Newly furnished house; electricity; single room; $9; gentleman.

71ST, 61 WEST—HANDSOME FURNISHED FRONT BASEMENT, PRIVATE TILED BATH, LAVATORY; ELECTRICITY; COMPLETE HOUSEKEEPING; REASONABLE.

71ST, 346 WEST—Large room, overlooking Hudson; gentleman only; refined, exclusive; $18 weekly. 7th floor, east.

71ST ST., WEST—Attractive front room; overlooking Central Park; $12. Columbus 3650.

71ST, 340 WEST—Very beautifully furnished large room, bath, private home; breakfast optional; references essential.

71ST, 37 WEST—Attractive steam heated front, basement bath suite; kitchenette privilege.

71ST, 346 WEST (Apt. 4E)—Beautifully furnished rooms; reasonable.

71ST, 106 WEST—Handsomely furnished room, suitable for two.

71ST, 29 WEST—Nicely furnished rooms, baths; electricity, telephone; $12, $15, $20.

72D, Broadway—Large room, modern apartment; $18; private family. Columbus 9374.

73D WEST—ATTRACTIVE ROOM, WITH BATH; $25 PER WEEK; PRIVATE RESIDENCE; ELEVATOR; ELECTRIC LIGHT; BREAKFAST IF DESIRED. TELEPHONE COLUMBUS 1935.

73D, 140 WEST — HANDSOMELY FURNISHED MEDIUM SIZED ROOM, ELECTRICITYY; SOUTHERN EXPOSURE; REASONABLE.

73D, 255 WEST—Large room; twin beds, private bath; continuous hot water; suitable for couple or two gentlemen.

73D, 265 WEST—Unusually attractive large sunny room; newly decorated; modern; references.

73D, 238 WEST—Large room; private bath; twin beds; other rooms.

73D, 269 WEST—Sunny large room, one flight; kitchenette privileges; $18.

74TH, 3 WEST — LUXURIOUSLY FURNISHED DOUBLE FRONT ROOM; COMPLETE KITCHENETTE PRIVILEGE; $15 UP; MEDIUM ROOM, $10.

74TH, 159 WEST—ATTRACTIVELY FURNISHED DOUBLE ROOM, KITCHENETTE PRIVILEGES, BATH ADJOINING, ELECTRICITY; MEDIUM ROOM, REASONABLE.

74TH, 150 WEST—Newly furnished rooms; twin beds, electricity; $9, $12, $16.

74TH, 33 WEST—Large single room, perfectly appointed; private home; $8.

75TH, 327 WEST—Attractive room, adjoining bath, steam heat, running water, electricity.

75TH, 111 WEST—One large bedroom, dressing room, bath, kitchen, electricity, maid service; $100 monthly. Phone Schuyler 9890.

75TH ST., 155 WEST—Homelike furnished rooms; steam heat, telephone, electricity; reasonable rates.

75TH, 102 WEST—Handsomely furnished; good beds; elevator; private family. Apt. 61.

76TH, 239 WEST—Double room, private bath; also single room; gentlemen; references.

76TH, 42 WEST—Exclusive house; single room, attractively furnished. Schuyler 4368.

56TH, 324 WEST—Large, sunny room for two gentlemen; vacant Sunday; references.

76TH, 305 WEST—Room with or without bath in excellently kept house.

77TH ST., 338 WEST (corner Drive)—Attractive furnished rooms, with maid service, $10 and $15 weekly. Apply Superintendent.

77TH, 127 WEST—Large and medium rooms; all conveniences; gentlemen; private family.

77TH, 112 WEST—Attractive, large rooms; twin beds, electricity, phone; $16-$18.

78TH, 119 WEST—Large sunny room, hot water, bath adjoining. Schuyler 4093.

79TH, 218 WEST—Beautiful, large front room, twin beds; references. Schuyler 10047.

79TH, 216 WEST (near Broadway)—Large, front room; all conveniences.

80TH, 147 WEST—Beautiful back parlor, private bath; another room connecting bath.

81ST, 120 WEST—Elegantly furnished parlor, bedroom, private bath; housekeeping privilege; $25.

81ST, 108 WEST—Nicely furnished; suitable 2; adjoining bath; near elevator; $10.

82D, 15 WEST—Large, beautifully furnished room; couple, refined, quiet home; references.

83D, 310 WEST—Small front room, electricity; parquet floor; private house; gentlemen.

BOARDERS WANTED

45 cents a line.

East Side.

30TH (corner Lexington Av., 163)—Room, with meals, $18 weekly up; good home cooking; hotel service; elevator, telephone; for women exclusively. Hotel Rutledge.

MADISON AV., 213 (Near 36th)—Attractive room; excellent table; references.

West Side.

11TH ST., 230 WEST—Board and room; large or small; all conveniences; tennis court.

54TH ST., 54 WEST—Handsomely furnished large room, with private bath; references.

71ST, 303 WEST—Desirable single room; breakfast only.

72D, 269 WEST—Front, one flight, also parlor; home cooking; business people.

73D ST. (corner), 279 West End Av.
THE WILLIAM HENRY.
Exclusive residential hotel, overlooking river; luxuriously appointed rooms, with private baths; beautiful and excellent table.

74TH, 149 WEST—Doubles, singles; one with private bath; purest food guaranteed.

75TH, 26 WEST—Miss Edwards, formerly 62 West 56th; desirable rooms with board; table guests; references.

75TH, 139 WEST—Table board, home cooking; fine places for refined people.

76TH, 9 WEST—Elegant, large front room, suitable two, three; refined private Jewish boarding house; table guests. Berger.

79TH, 114-132 WEST—Wide, parked street; unusual and attractive; large parlors; tea room and lounge; steam heat.

82D, 5 WEST—Superior accommodations, excellent cuisine; all conveniences. Schuyler 8983. Jay.

82D, 124 WEST (Graycourt)—Spacious parlors, lounge, steam heat; rooms, single, en suite.

83D, 5 WEST—Desirable rooms, excellent table; steam heat, electricity.

84TH, 53 WEST—Room, homelike, refined; Jewish surroundings; excellent meals. Mrs. Gans.

85TH, 130 WEST—Single room, all accommodations, home cooking, table guests; references.

85TH ST., 257 WEST—Elegantly furnished large room for two, board and maid service; $50 per week.

85TH ST. (500 West End Av.)—Attractive double room; excellent table; reasonable.

87TH, 57 WEST—Large front room, suitable 2-3; also excellent board; heat, electricity, telephone conveniences; table guests wanted; Jewish house. Fuchs.

95TH (732 West End Av.)—Comfortable front room, suitable two; all conveniences; French spoken; table guests; references.

West Side.

102D, 216 WEST—Unusually sunny room, all comforts, excellent table; moderate. Hirschberg.

102D, 247 WEST—High class Jewish house has vacancy.

103D, 239 WEST—Front parlor apartment; single; continuous hot water; home cooking; two doors Broadway, facing Marseilles Hotel.

121ST, 414 WEST (Apt. 2)—Comfortable, sunny rooms; excellent board; near Columbia College.

123D, 157 WEST—Beautiful, large room for one, two; conveniences; private family; excellent table. Herman, 3786 Morningside.

136TH, 540 WEST (Broadway)—Comfortable room, board, private family; only guest. Seaman.

EVELYN LODGE—Charming all-year residence, lovely location; 25 min. to Wall St.; cozily furnished; excellent chef and service; small tables; parlors, smoking room, comforts; weekly, $20 up, with meals; 75 guests; 12 years one management; booklet. 71 Central Av., St. George, S. I. Block from ferry.

RIVERSIDE DRIVE, 549—Attractive room adjoining bath; excellent board; two, $30. Payne.

WEST END, 449 (81st)—Unusual and attractive proposition; two young men; reasonable.

FURNISHED ROOMS.

West Side.

84TH, 214 WEST—Room, all conveniences, kitchen privileges; with business lady; near Broadway; ladies. Call Saturday, Sunday. Gray.

84TH, 158 WEST—Large front parlor and bedroom, near bath; steam, electricity; reasonable. Phone Schuyler 3750. Stuerwald.

84TH, 5 WEST—Desirable, sunny rooms, also floor suitable doctor, living studio.

85TH, 214 WEST—Parlor and bedroom; piano; attractive; suitable two business girls or couple; references. Schuyler 7757. Louis.

85TH ST., 257 WEST—Elegantly furnished large room for two; board and maid service; $50 per week.

85TH, 207 WEST—Bright, attractive double rooms; elevator, electricity, kitchen privileges. Sharples.

85TH, 327 WEST—Medium-size, square room, single, lavatory, electricity; $10; references.

86TH, 206 WEST (Apt. 6E)—Beautifully furnished private suite; elevator; modern; references.

86TH, 338 WEST—Handsomest furnished room in city, private bath, near Riverside.

87TH, 205 WEST—Large front living room, connecting bedroom and bath; all modern improvements; excellent location and absolutely clean; for business couple or gentleman; non-housekeeping. Telephone Schuyler 1333.

87TH, 151 WEST—Bright, large front room; electricity, water, bathroom, conveniences; references.

87TH ST., 139 WEST—Neat room for two, running water, electricity; reasonable.

87TH, 342 WEST—Large room, dressing room, bath adjoining; $15-$25; references.

88TH, 323 WEST (Riverside)—Attractive room, dressing room, near bath; cozy single room.

88TH, 132 WEST—Attractive large room, suitable two gentlemen; medium room; references.

89TH, 70 WEST—Comfortably furnished rooms, steam heat, running water, electricity.

89TH, 320 WEST—Opportunity to sublet attractive studio, with bath; reasonable.

91ST, 24 WEST—Small, also medium room; large closets; near bath; gentleman.

92D, 306 WEST—Unusual large room, private bath; excellently furnished, every convenience; good heat; references.

92D, 61 WEST—Exceptionally beautiful room, private bath, twin beds, electricity, telephone.

92D, 64 WEST—Large room suitable two gentlemen; private house. Riverside 2974.

93D, 21 WEST—Sunny rooms; running water, electricity "L," phone.

92D, 12 West—Front room, suitable for business men; references; $10. Apt 6E.

93D, 308 WEST—Sitting room, connecting bedroom; homelike; $85 month; reference. Bannon.

93D, 120 WEST—Large, light front room, adjoining bath, electric light, telephone.

94TH, 122 WEST—Desirable front rooms, first floor; separate entrance; gentlemen. Wilson.

97TH, 300 WEST—Finely furnished modern rooms; references required.

97TH (770 West End Av.)—Beautiful front parlor; piano.

98TH, 254 WEST (Apt. 9)—Front room; twin beds; next bath; elevator; private family; business people.

99TH ST., 35 WEST—Up-to-date furnished room; all conveniences; near Central Park West. Apt. 2. Kans.

103D, 250 WEST—Two rooms, bath; spacious closets; reasonable. Alexandria Hotel, Apt. 11K. Call between 10-5.

103D, 2 WEST—Room, facing park, $8; business man; phone. Robinson.

103D, 306 WEST—2 connecting rooms, heat, electricity, running water, bath; private.

104TH, 240 WEST—Cozy, small room, kitchen privileges; middle-aged business woman.

104TH, 242 WEST—Desirable, newly furnishe rooms, running water. Wehner.

107TH, 220 WEST (Apt. 46)—Desirable room; homelike surroundings; gentlemen; phone; reference.

107TH, 68 WEST—Sunny, elevator; breakfast privilege; family 2; reasonable; references. Rees.

107TH, 260 WEST (Broadway)—Large front room, running water, next bedroom.

111TH ST., 536 WEST (Apt. 53)—Elegantly furnished room for one or two; high-class elevator apartment; references required. Phone 6080 Cathedral.

111TH, 507 WEST—Two front rooms, southern exposure, twin beds; kitchen privileges; elevator. Apt. 33.

111TH, 503 WEST—Comfortably furnished, clean room, adjoining bath; $6.

112TH ST., 200 WEST—Nicely furnished rooms, $6 a week. Call Ortega.

112TH, 542 WEST (Apt. 6A)—Large, outside room, adjoining bath; gentlemen.

113TH, 527 WEST—Large, attractively furnished south room, dressing room, running water, three closets, parquet floors, electricity; owner's residence. Telephone Cathedral 7234.

118TH, 210 WEST—HOTEL CECIL.
ATTRACTIVE ROOMS, WITH OR WITHOUT PRIVATE BATHS; SPECIAL WEEKLY RATES; FULL HOTEL SERVICE.

118TH, 419 WEST—Desirable double rooms, sunny suite; elevator; references. Apt. 32.

122D, 515 WEST (Apt. 22)—Front bedroom, adjoining parlor; elevator; housekeeping.

129TH, 166 WEST—Room and kitchen, $20; smaller rooms. Apt. 2B.

136TH, 607 WEST—Desirable room; private family; gentleman; $7. Thomas.

141ST, 557 WEST—Bright front room, private family; conveniences; $7; gentleman; references.

141ST, 605 WEST—Attractive front room; elevator; business woman; $8. Apt. 1D.

143D, 561 WEST (Apt. 45)—Beautiful, large, clean room, facing Broadway; modern, elevator; 1, 2 adults; kitchen privileges.

150TH ST.—2 rooms and bath; convenient to elevated and subway; reference. Write E., 3,525 Broadway.

152D, 610 WEST—Room, adjoining bath; private family; business people. Apt. 23.

177TH-AUDUBON AV. (Barney Court)—Twin beds, steam, elevator; private; $8. Martin.

178TH, 605 WEST—Front room, single; couple; Christian family; kitchen privileges. Pomeroy.

BROADWAY, 2,783 (107th)—Attractive room; running water; cultivated gentleman. Apartment 5 north.

CENTRAL PARK WEST, 426—Desirable room, next to bath; private; American family; $7. Dixon. Phone Academy 3369.

CENTRAL PARK WEST, 478—Well furnished room by private family, elevator apartment. Apt. 7A.

CLAREMONT AV., 130, Apt. 42—Two nicely furnished rooms.

BOARD WANTED.

HOME—Genteel old lady, Jewish family, needs some attention; $100 per month. Dr. Ginsberg, 29 West 76th St.

COUNTRY BOARD.

VALHALLA MOUNTAIN HOUSE,
VALHALLA, WESTCHESTER CO., N. Y.
Open all year, steam heated, electric lighted, private baths; dancing; open fireplace, ice skating; special rates for Winter. Phone White Plains 1165; bus meets all trains.

THE PEPPERDAY,
Main St. and Echo Av., New Rochelle—Superior family hotel, open year round; steam heated; 35 minutes Grand Central. Phone New Rochelle 2064.

CHESTER HILL, 30 minutes New Haven Railroad; attractive, modern house; excellent table. 190 Archer, Mount Vernon. Phone 2577.

HOTEL CLARENDON,
HACKETTSTOWN, N. J.—TEL. 95.
Comfortable, refined—Excellent table.

FURNISHED ROOMS.

West Side.

LARGE, cheerful heated, running water; accommodates 1, 2; $9. Academy 4817, Toldedano.

LARGE, nicely furnished room, private family; $10. Phone Cathedral 10175.

MANHATTAN AV., 503 (121st)—Room and bath, kitchenette; also single rooms; phone.

NEWLY furnished room, electricity, steam; gentleman; private. Cathedral 6417.

RIVERSIDE DRIVE, 600 (Corner 137th)—Beautiful large room, southerly exposure; private family; $15; ideal for refined couple; no transients; also small single room, with private bath; $8. Call in person. Brande, Apt. 54.

RIVERSIDE DRIVE, 92 (81st)—Unusually large front room, beautiful view, elegant furnishings, private bath; $30; accommodations 2 gentlemen.

RIVERSIDE DRIVE, 110 (83d)—Large, sunny; directly on Drive; twin beds; running water; elevator; $12 single, $18 double; Apartment 2 West, Howard. Schuyler 6582.

RIVERSIDE, 151 (87th)—Large room, handsome bath, kitchen privilege; service; elevator; references.

RIVERSIDE DRIVE, 222 (94th)—Well furnished, medium-sized room; $40 month; 61. G 160 Times.

RIVERSIDE DRIVE (312 West 107th)—Elegant room, private bath, high class residence.

RIVERSIDE DRIVE, 71 (79th)—Attractive large room, private bath; suitable 2-3.

RIVERSIDE DRIVE, 547—Single, $7; double, $10; gentlemen. 2616 Morningside, Apt. 2C.

RIVERSIDE DRIVE, 583—Furnished room for gentleman to let; private family. Jones.

SINGLE or double room; running water; private family. Audubon 2250, Apt. 3.

WEST END AV., 505 (84th)—Large room, adjoining bath; congenial surroundings; reasonable.

WEST END AV., 290 (Near 73d)—Nicely furnished rooms, $15 to $20.

WEST END AV., 785 (98th)—Large front room in private residence, near subway.

Brooklyn.

LAFAYETTE AV., 91, Brooklyn, N. Y.—One very choice two-room suite, southern exposure; five minutes' walk to all subways and Long Island Railroad; price $35 for two people; also double room, $23; excellent table.

PARK PLACE, 189 (15 minutes from Wall St., two subways)—Refined residential section. Phone Prospect 1152. References required.

LIVING ROOM, bedroom; one, two gentlemen; electricity, steam heat; bath; private; Brooklyn subway 20 minutes Wall St. Phone 4951 Midwood.

TWO BEAUTIFUL rooms, kitchen, shower, piano, phone, electricity; housekeeping; $10 to $12; refinement; references exchanged. K 702 Times Downtown.

New Jersey.

EAST ORANGE—Quiet, homelike place, 25 minutes from New York; all outside, sunny rooms, single or connecting; 2 large connecting rooms on 1st floor. Apply 64 East Park St. Phone Orange 552W.

WASHINGTON ST., 71 (tel. Orange 189M)—Finest residential section East Orange, six minutes Brick Church station and trolley; rooms single or en suite. Mrs. W. T. Nelson.

UNFURNISHED ROOMS.

9TH ST., 41 WEST—2 large studios, bath; $75-$100; lease; references.

79TH ST., 225 EAST—Two single rooms; electric light; steam heat; large windows.

ROOMS WANTED.

Furnished.

YOUNG business gentleman, good appearance, who can furnish best of references, desires artistic, well-furnished room, with bath and board, in private family or exclusive boarding house. G 434 Times.

GENTLEMAN (night worker) wishes room with small refined family, near subway or "L"; state particulars. F [illegible]72 Times Annex.

WANTED, one or two furnished rooms, with bath, located in Manhattan, by middle-aged couple. K 436 Times.

ONE or two first-class, sunny rooms, between 34th and 50th Sts.; gentleman; state full particulars. E 343 Times.

MAN, 35, wishes room, upper west side, with or without meals; please state price; private family preferred. T 310 Times.

SITUATIONS WANTED—Female

BOOKKEEPER, part time; write up books, daily or weekly; trial balances; reasonable. W 725 Times Downtown.

BOOKKEEPER, thoroughly competent and efficient; six years' experience. D 977 Times Downtown.

BOOKKEEPER, STENOGRAPHER, CORRESPONDENT, OFFICE MANAGER; $40. ROOM 604, 112 EAST 19TH ST.

BOOKKEEPER and stenographer, high school graduate; no experience. Wilson, 504 West 151st.

COMPANION—Refined lady, widow, 55, with knowledge of French, English and German, wishes position as lady's or girl's companion; could also take care of invalid. For interview, phone Beekman 2844, on Friday or Saturday; on Sunday, Phone Newtown 1356.

COOK and maid, Filipino couple. M. Ramos, 147 West 93d St.

DEPARTMENT MANAGEMENT, business woman, executive, secretarial, general office, experience 10 years, New York, Chicago; references. J 594 Times.

DRESSMAKER, high-class gowns, afternoon, evening; $6; references. A 1082 Times Harlem.

GIRL, refined, colored, desires position light housekeeping. Whittaker, Wadsworth 8578.

HOUSEKEEPER of refinement and intelligence; will manage help and take full charge or will take smaller charge alone; references; room out or in; city or country. 46 West 68th St.

LAWYER, woman, six years' experience, desires executive position with business house where her training will be useful; salary $40. S 120 Times.

NURSE, experienced children; city reference; one or two children; wages $75 to $80. J 561 Times.

NURSE, French, wishes care children. A. L., 203 West 56th, care of Straton.

SEAMSTRESS, first class, wishes work any kind, daily, at own residence or taken home. L. Ehren, Apt. 25, 411 East 100th St. Tel. 10224 Lenox.

STENOGRAPHER, competent beginner, neat appearance. Telephone Tremont 6265. 458 Tremont Av.

SITUATIONS WANTED—Female.

TELEPHONE OPERATOR, experienced in all branches office routine; competent, willing; salary $22. M. L., 2,166 Dean St., Brooklyn.

TYPIST, conscientious filer, indexer, knowledge stenography, statistical; no Saturdays. G 163 Times.

WOMAN, exquisitely clean, competent, middle-aged; take entire charge home where servants are kept. W., 1,650 Amsterdam Av.

WOMAN, Hungarian, wants work daily; $4.10 a day; does washing, ironing, cleaning. Ecsidy, 321 East 78th.

WOMAN, refined and educated, desires position of trust. Y 2087 Times Annex.

SITUATIONS WANTED—Male.

ACCOUNTANT, now employed as comptroller of a chain store organization, desires to establish new connection; 15 years' broad, practical experience corporate management; successful record as organizer and in development of sound, practical accounting systems; considerable experience on tax reports, office management and finance; unquestionable references. M 3 Times.

ACCOUNTANT, expert, desires night work, books audited, opened and closed, financial statements prepared, income tax; best mercantile references; rates moderate. G 398 Times.

ACCOUNTANT—Books opened, audited, systems, tax reports, arrangements firms without bookkeepers, $2.50 weekly up. Goldwater, 299 Broadway. Worth 5068.

ACCOUNTANT—Books opened, closed, audited, systems, tax reports compiled, arrangements firms without bookkeepers. Phone Franklin 1757.

ACCOUNTANT-BOOKKEEPER, 35; varied experience; capable producer; statements. M 920 Times Downtown.

ACCOUNTANT, junior, 23, university student, 3 years' bookkeeping experience, desires position with C. P. A. C 295 Times.

ACCOUNTANT-AUDITOR desires position 2 or 3 days a week. H 4 Times.

ARCHITECTS-CONTRACTORS.
Do you require a practical construction man in your organization, who should prove a good investment?
The writer has 16 years' experience as office engineer, estimator, inspector, general foreman and superintendent; with good knowledge of accounting, cost records, subcontracts and auditing of cost plus work. Correspondence invited from responsible parties. "M." 17 East 126th St., City.

ATTENDANT, nurse, companion to gentlemen; experienced; reasonable salary. Levoy, 331 West 34th St.

BOOKKEEPER, correspondent, store manager, 26; 8 years' experience, desires connection with reliable concern. B 1266 Times Bronx.

BOOKKEEPER or assistant, 3 years' experience; credit investigations and collections; best references. F 728 Times Downtown.

BOOKKEEPER, 23, typist, correspondent, desires combining with selling or other duties; knowledge business requisites; reference. Weber, 57 Beaver St., Brooklyn.

BOOKKEEPER-SALESMAN, experienced, desires position; married; best references. Phone Harlem 8336.

BOOKKEEPER, part time; write up books, daily or weekly; trial balances; reasonable. V 646 Times Downtown.

BUYER—Experienced export textile buyer and converter desires position in a similar capacity. F 711 Times Downtown.

CHAUFFEUR-MECHANIC, married, excellent references, five years' experience, can take great care of a car, am from the South, but know New York thoroughly, want steady position where conscientious work will be appreciated. Apply B 1070 Times Annex.

CHAUFFEURS—We have several good men with from 3 to 9 years' reference on last positions; this is not an employment bureau. Society of Professional Auto Engineers, 1,947 Broadway. Telephone Columbus 10276.

CHAUFFEUR-MECHANIC, desires position; honest, reliable, economical, careful driver; thorough mechanic; five years' reference. Hayward, 406 West 33d St.

CHAUFFEUR—Honest young man, single, good personality, best of reference, wants private position; will go to any part of world. C 591 Times.

CHAUFFEUR, reliable, 10 years' driving and shop experience, is open for engagements; highest credentials. G 402 Times.

CHAUFFEUR, colored; good reference; careful driver; high-grade cars. 2454 Harlem. Smith.

CHAUFFEUR, mechanic, married, 10 years' experience, wishes position with private family; best reference. Holz, 134 West 67th.

CHAUFFEUR, 36, married; 12 years' experience with private families; careful driver; best references. G 184 Times.

CHAUFFEUR wishes private position; 8 years' references; do own repairs; married. James Rogliuso, 831 2d Av., N. Y. City.

CLERK and office man of wide experience; capable, accurate, reliable and trustworthy. K 713 Times Downtown.

COOK-BUTLER—Japanese student wants position in small family morning and evening. Kyoto, Morningside 8193.

COOK desires position as second cook in home, restaurant or boarding house. Bryant 4058. F. Dantis.

COST ACCOUNTANT, factory; auditor, bookkeeper; experienced; references; $35. A 1084 Times Harlem.

COUPLE wish positions, cook, butler, wife as second maid. Bryant 4058. Dantis.

CREDIT MANAGER with Wall St. institution desires change where opportunity for advancement; $3,000 or more. H 155 Times.

ENGINEER—Superintending engineer, capable of taking charge of the operation and maintenance of one or more power and manufacturing plants, desires position; 20 years' experience. B 1249 Times Bronx.

EXECUTIVE—Thoroughly experienced in accounting, credits, collections, finance and office management in mfg. and export business; qualified for responsible position. J 961 Times Downtown.

GARDENER—Greenhouses, vegetables, &c., 25 years' experience, wishes position on private estate. Stanley, Oyster Bay, N. Y.

HOUSEMAN, useful man, wants position in private family; years of thorough experience; state wages. K 420 Times.

JAPANESE college student in private family, waiter, houseworker; mornings, evenings; $20 month; willing, reliable; references. Harry. Wadsworth 4390.

MAGAZINE AND NEWSPAPER WRITER, experienced, well educated, under 30, executive ability, desires staff connection with current publication in or near New York; willing to demonstrate ability; highest references; adaptability to circulation demands; just returned from Europe; have contributed to Saturday Evening Post, Current Opinion, The Independent and others. Y 2103 Times Annex.

MAN, energetic, 40, experienced packing, shipping, some knowledge florist business; salary $25. Rockwood, 1,875 Coney Island Av., Brooklyn.

MECHANICAL ENGINEER, 24; technical education; experience in steel and concrete details, heating, machine inspection, layout and design; references; location immaterial. B 1047 Times Harlem.

PRINTING—Ten years supervising, high-class plant, pressroom foreman, superintendent, printing, offset lithography, manage private plant, layouts, estimating, buying; references. H 130 Times.

PRODUCTION ENGINEER, 29, experienced in office management, construction and statistical work; also supervisor of drafting work. H 132 Times.

SALESMAN AND BUYER.
A young man, thoroughly familiar with the manufactures of France, Germany and Japan, desires to connect with reputable importer of general merchandise; recently returned from the Orient. G 143 Times.

SALESMAN, or sales manager, experience selling to manufacturing, jobbing and retail trades, open to proposition selling straight merchandise; clean record; references. G 421 Times.

SALESMAN—Live wire, possesses personality and appearance, wishes connection with reliable concern; auditing knowledge. B 1059 Times Harlem.

SALESMAN, laces, embroidery, city experience, wishes position inside or outside with established concern; well recommended. G 419 Times.

SALESMAN—Harvard College graduate, experience in selling shoes; good references as to character and ability. C 580 Times.

SALESMAN wants lines for Chicago and vicinity; commission basis. G 472 Times.

SECRETARY-STENOGRAPHER, young man, light colored; efficient, conscientious, good education, personality; now employed; best references. "Rogers," 391 Cumberland St., Brooklyn.

SECRETARY - STENOGRAPHER, capable, experienced, tactful, conscientious, desires position busy executive's office; not afraid hard work; able to handle details; $35. H 151 Times.

SHIPPING, receiving stock clerk, man, 26, 4 years' experience packing, checking, invoicing, care stock, inventories, &c.; willing, accurate worker; best references. N. R. Fish, 631 Nostrand Av., Brooklyn, N. Y.

SHIPPING, receiving clerk, 24, expert packing, bookkeeping; references. B 1042 Times Harlem.

SHIPPING CLERK, 23; 5 years' experience packer, order picker. B 1277 Times Bronx.

TRAFFIC MANAGER, young executive, 28, wide knowledge, possessing tact, initiative, personality; trains available immediately. 45 N. Y. Times Brooklyn.

TYPING — Experienced typist residing in Brooklyn, wishes to do routine copying for professional or business man evenings from 8 to 11 four nights weekly. B 1071 Times Annex.

YOUNG MAN, 25, intelligent Christian; full return guaranteed; capable any reputable position, office or outside; active; no security clerk; be explicit. Macinall, 240 14th St., Brooklyn.

YOUNG MAN, 19, desires position; export experience; reference. Burg, 521 W. 124th.

SITUATIONS WANTED—Male.

YOUNG MAN wishes position as private physical instructor; calisthenics, resistance exercises, boxing and wrestling. J. L., 463 58th St., Brooklyn.

YOUNG MAN, 28, seeks executive position with shipbuilding or ship operating company; twelve years in navy; eight years as officer. Y 2089 Times Annex.

YOUNG MAN, 20, knowledge of bookkeeping; can operate Elliott Fisher and accurate at figures. Write Harry Posner, 137 Pitt St., New York City.

YOUNG MAN, 18, desires position where conscientious effort affords opportunity; experienced stock, billing and shipping clerk; references. Ritter, 1,991 Washington Av.

YOUNG MAN, 25, desires position; experience retail clothing, toys, merchandise, brokerage; neat appearance; satisfactory references. H 137 Times.

YOUNG MAN, recent electrical engineering graduate, desires position with small manufacturer to work up with the business; maintenance and drafting experience. H 156 Times.

YOUNG MAN, 21, South American, desires position; references. K 689 Times Downtown.

AMERICAN, 30 years old, single, fifteen years practical experience in offices of commercial and manufacturing firm in the United States, Latin America, Far East and Europe, seeks connection with European branch of American house; at present with large international bank; best references; strictly confidential. M 10 Times.

HELP WANTED—Female.

ASSISTANT in office to assist on books and do typewriting, &c.; desirable position for refined young woman; advertising business, in modern office building, near 23d St.; salary $20. Reply, stating experience and references, S 119 Times.

ASSISTANT, with knowledge of bookkeeping and stenography; also knowledge clerical work. Write, own handwriting, state experience and salary, W 1201 Times Bronx.

BOOKKEEPER-STENOGRAPHER, experienced, with executive ability, take full charge of office; good opportunity for one residing in Greenpoint or Williamsburg section of Brooklyn; state full particulars regarding experience and salary. Box 22, 1626 St. James Building.

BOOKKEEPER-STENOGRAPHER and general office duties for children's hospital. Room, board and laundry furnished. Apply, stating age, qualifications and salary expected. S. M. Bridgman, Box 566, White Plains, New York.

BOOKKEEPER-STENOGRAPHER, with executive ability; right place for right party; write, stating age, experience and salary desired. S 62 Times.

BOOKKEEPER and stenographer, young lady, about 28, to take charge of office; permanent position. Buckeye Products Co., 89 Borden Av., Long Island City.

BOOKKEEPER-STENOGRAPHER, competent young lady. Frank & Hilther, 31-33 East 27th St.

BOOKKEEPER — Experienced only; dress business. Cantore, 124 West 24th St.

CLERK to do clerical work in office of large, reliable firm; must have good handwriting; excellent chance for advancement; state age, experience and salary. S 871 Times Downtown.

COMPANION for backward child, afternoons daily 2-5. 600 West End Av., Apt. 2B. Phone 6351 River.

COOK, experienced, for small private family; references required; good wages; colored preferred. Phone Broad 6800, ext. 403.

DESIGNER, experience, wanted by Weinstein Dress Co., Inc., 22-28 West 21st St., [illegible] floor.

FITTER, first-class, for making high-grade negligees and dresses; must be experienced in this line, others need not apply. Monday, between 9:30 and 11, Room 41, 130 East 59th.

GIRL to assist in dental office; $12. Telephone Vanderbilt 747 for interview.

HOUSEKEEPER, colored lady, steady employment, for physician's small apartment. G 435 Times.

HOUSEWORKER, white, middle-aged; good home; family two adults. Dr. Schulman, 1,845 7th Av.

MARCEL WAVER, experienced; $40 week; send references with reply. The Chimney Corner Beauty Shop, Washington, D. C.

MATRON, white, take charge ladies' retiring room railroad station, attend passengers and sell toilet articles. Call 2 West Broadway, 1 flight up.

MOTHER'S HELPER, white; sleep home; $60 month; Sundays off. Call early, 1,356 University Av., corner West 170th. Hall.

NURSE, infant's, experienced, to take charge of 4-week-old baby; references required. Call, 9 to 1, H. Rosenthal, Apt. 5H, 910 Riverside Drive, Corner 162d St.

NURSE wanted, Tarrytown Hospital, graduate nurse for operating room; $85 month; one undergraduate nurse for floor duty.

NURSES, graduate, wanted for child hygiene bureau, New Jersey State Department of Health, Trenton, N. J.

SALESLADIES—We have a vacancy in our book department for a few educated young women to call on business and professional men to solicit orders for a high-class educational work; our salesladies are earning $50-$75 weekly, commission basis; we give every co-operation and actual demonstration to those who qualify. See Mr. Frederick 9-10 A. M., 4-5 P. M., 244 5th Av., 9th floor.

SALESLADY, experienced, wanted in cloak and suit store, good opportunity for right party; inexperienced need not call. Lieberman Bros., 5,724 5th Av., Brooklyn.

SALESLADY, experienced, for retail cloak and suit store; good salary. Franksam's, 1,087 Broadway, Brooklyn.

SECRETARY-STENOGRAPHER
to executive of large corporation; young lady, well educated, experienced and accurate in handling business correspondence; must possess initiative, tact, self reliance and aptitude for handling details; when replying state age, qualifications and salary expected. S 95 Times.

STENOGRAPHER-SECRETARY — Owner of large office appliance business in Havana desires stenographer-secretary who understands accounting and advertising; knowledge of Spanish desirable but not necessary; give complete history in first letter and advise salary desired. S 890 Times Downtown.

STENOGRAPHER — MUST BE INTELLIGENT, RAPID, ACCURATE, EXPERIENCED AND WILLING; FOR REAL ESTATE OFFICE; SALARY $25; NO OTHERS NEED APPLY; FURNISH DETAILED QUALIFICATIONS. K 682 TIMES DOWNTOWN.

STENOGRAPHER, age 22-40, who is capable, experienced and willing to do other things as well, wanted by Jersey City manufacturing company; permanent position; state in handwriting age, race, education, experience and salary expected. S 123 Times.

STENOGRAPHER—Unusual opportunity for beginner with some knowledge bookkeeping; state age, nationality, religion, schooling, salary, &c. Apply mail only. Room 926, 1,133 Broadway, N. Y.

STENOGRAPHER and assistant to bookkeeper; one experienced in manufacturing line. Lawrence Silver & Co., 6 East 32d.

TELEPHONE Operator wanted; a refined, intelligent young woman who has had experience operating switchboard. Call American International Lines, Room 1426, Woolworth Building.

TYPIST, expert; must also be quick and accurate at figures. Write, stating age, experience, salary expected, phone number, Room 46, 18 West 34th St.

TYPIST, knowledge of bookkeeping; $12 to start. Gray & Greenberg, 596 Broadway.

YOUNG LADY for statistical department of manufacturing concern in Brooklyn; one familiar with a Rand record preferred; state age and salary desired. S 873 Times Downtown.

YOUNG LADY FOR SHOWROOM; MUST BE TALL AND ABLE TO TAKE CARE OF ORDERS. 71 WEST 23D ST., 15TH FLOOR.

Employment Agencies.

THE VOCATIONAL BUREAU,
17 West 42d St. (Near 5th Av.)
Phone Van. 8556 for appointment.
HIGH-CLASS POSITIONS.
No Registration Fee.

Instruction.

HOTELS NEED TRAINED WOMEN — Big demand for high-salaried executives; past experience unnecessary; we train you by mail and put you in touch with big opportunities. Write at once for particulars. Lewis Hotel Training School, Desk 118, Washington, D. C.

HELP WANTED—Male

ACCOUNTANT desires experienced, capable assistant; $25 week; write, giving full particulars. Box 346, 209 Cable Building.

BOOKKEEPER and desk clerk wanted in a city club; must be thoroughly experienced and capable of taking charge, familiar with accounts and able to make monthly balance sheets and cash statements; hours 8 to 6 and every other Sunday; meals supplied; 35 to 45. Write, giving full particulars of experience and salary expected, to Y 2095 Times Annex.

BOOKKEEPER—Experienced, steady man for small office in New York City to keep set of books and do billing, &c.; must be able to furnish $2,000 bond on which employer will pay premium; ability to use typewriter an advantage; salary $30 weekly with no immediate prospect of advancement; reply stating age, religion, experience, &c. J 559 Times.

BOOKKEEPER and CASHIER for accountants' office, possessing thorough practical knowledge of accounts; must be competent to keep all records; applicants will be examined as to ability; position may develop into office manager; state salary expected. V 932 Times Downtown.

The New York Times

Classified Advertising Rates.

Count six words to an Agate line. (Minimum space two lines.)

	Per Agate Line.
Situations Wanted	40c
Furnished Rooms and Rooms Wanted	45c
Boarders and Board Wanted	45c
Help Wanted	50c
Real Estate, &c.	55c
Lost and Found	55c
Apartments to Let and Wanted	55c
Country Board	60c
Mortgage Loans	65c
For Sale	65c
Automobile Exchange	65c
Agents Wanted	65c
Employment Agencies	75c
	Per Word.
Business Opportunities (Agate Caps 20c)	15c
Buyers' Wants and Offerings to Buyers.	15c

For insertion in the Sunday edition, advertisements of schools, steamships, hotels and resorts must be received in The Times Building by noon Thursday; Business Opportunities by 11 A. M. today. All other classified advertisements not later than 2 P. M. today.

Advertisements for insertion in the daily edition must be received by 6 P. M. on the day preceding insertion.

HELP WANTED—Male.

BOOKKEEPER-OFFICE MANAGER, capable taking complete charge office of small manufacturing corporation; knowledge of plumbing goods or other building material; state experience, age, nationality and salary expected. G 159 Times.

BOOKKEEPER-CASHIER—Competent, efficient bookkeeper wanted in law office; steady employment for right man; state age, experience and salary expected. M 919 Times Downtown.

BOY to learn entry work, bookkeeping and accountancy, office of large automobile engineering organization; no experience necessary; state age and salary expected. S 907 Times Downtown.

BOY SCOUT wanted, bright, intelligent, to learn and operate motion-picture machine; salary; call at once. W. J. Freeman, Room 282, Hotel Belmont, 42d & Park Av., New York.

BOY over 16 to work in office and run errands; must be neat and ambitious; good opportunity for advancement; salary $12. S 98 Times.

BOY wanted in the office of an importing house. Apply 27 Cliff St., New York.

CABINET MAKER wanted—We have vacancy for experienced phonograph cabinet makers; best working conditions. American Cabinet Mfg. Co., Newport News, Va.

CHAUFFEUR, for private family; must be experienced and exceptional city driver, and thorough mechanic to take absolutely all care of and repairs on high class car; must be married, without children; housekeeping quarters with rent free; close in suburb; year round position; make good appearance; highest of recommendations required; state age, nationality, wages, experience, and make of cars mechanically familiar with which can be verified, with references. K 430 Times.

COPYHOLDER,
to assist in proofroom, nights. Composing Room, 11th floor, McGraw-Hill Co., 36th St. and 10th Av.

CORRESPONDENT, experienced in making out of town instalment collections; state experience, references and salary wanted. Y 2033 Times Annex.

DESIGNER on coats, by representative Chicago house; must be able to cut a pattern for operating work and who has had experience in pattern cutting with a high-class house; splendid opportunity. Address, confidential, S 100 Times.

DESIGNER wanted for misses' and juniors' suits by representative Chicago house; splendid opportunity. Write full particulars, confidential, S 101 Times.

DESIGNER, experienced, wanted by Weinstein Dress Co., Inc., 22-28 West 21st St., 10th floor.

ESTIMATOR, ASSISTANT—Recent graduate of plan reading estimating school, or young man equivalent training; subcontractor. J 589 Times.

EXECUTIVE or sales engineer, by an up-to-date engineering concern specializing in designing and building special and automatic machinery, tools, dies, jigs, fixtures, etc., on profit-sharing or commission basis; splendid opportunity as a side line proposition; capacity of employment 40 to 50 skilled men. S 882 Times Downtown.

FACTORY REPRESENTATIVE

FOR AUTOMOBILE TIRES.

WE DESIRE THE SERVICES OF A STRICTLY HIGH-GRADE MAN, EXPERIENCED IN SELLING DISTRIBUTER ACCOUNTS; ONLY ONE WITH A THOROUGH ACQUAINTANCE OF THIS CLASS OF ACCOUNTS AND WITH A RECORD OF PERFORMANCE CONSIDERED; GIVE FULL PARTICULARS AS TO SALARY AND EXPERIENCE IN YOUR REPLY; ALL COMMUNICATIONS WILL BE CONSIDERED STRICTLY CONFIDENTIAL. Y 2021 TIMES ANNEX.

FURNITURE STORE MANAGER—Wanted a real live up-to-date man able to do things in a big way; state age, references and salary expected to F. S., Box 800 Times Downtown.

IRONWORKERS, FIRST-CLASS FINISHERS AND HELPERS FOR ORNAMENTAL IRON SHOP, ALSO COMPETENT FOREMEN TO LAY OUT STAIRS AND GRILL WORK. WELLS ARCH IRON WORKS, 151ST AND RIVER AV., BRONX.

JANITOR, 10-family house, Harlem; steam heat, hot water; experienced $20 per month, 2 rooms and bath, basement. Apply Huberth & Huberth, 253 West 58th St., Monday, 1 to 3 P. M.

MAN, for evening information clerk; 6 to 10; courteous; $30. Call New York Post-Graduate Hospital, 2d Av. and 20th St.

MAN Wanted as attendant in private club; hours 1 P. M. to 1 A. M.; references required. C 296 Times.

MANAGER, cloak and suit department, night's ride from New York; must be an experienced salesman, advertiser and business getter; good salary and bonus to right party; reply giving particulars. S 76 Times.

MILLINERY MAN, practical, who thoroughly understands buying, manufacturing and merchandising; splendid opportunity for live, clean-cut young man. Berwick, care of Triangle, 79 Chambers St.

OFFICE BOY wanted in sales office of large concern; excellent opportunity to advance; salary to start $14 a week; must be 16 or over. S 891 Times Downtown.

PHOTO frames with easel backs as side line; New York to Chicago and New England States; commission. Bergen Frame & Picture Co., 136 Monticello Av., Jersey City.

PHOTO MOUNTS SALESMAN; drawing account against commission. S 902 Times Downtown.

PHYSICIAN, registered in New York State; electro-therapy office located up-State devoted exclusively to the treatment of chronic ailments; this is a good opening for the right man; state age, whether married or single and professional qualifications in first letter; all replies considered confidential. X 2384 Times Annex.

SHIPPING CLERK with trimmed hat experience should only apply for this position. Apply Harry S. Morris, trimmed hats, 682 Broadway.

STATIONERY.

AN UNUSUAL OPPORTUNITY IS OPEN TO EITHER A JUNIOR BANK OFFICIAL OR SOME ONE WITH AN ESTABLISHED CLIENTELE AMONG NEW JERSEY BANKS TO FORM A PERMANENT CONNECTION OF UNUSUAL MERIT WITH AN OLD-ESTABLISHED MANUFACTURER OF BANK STATIONERY.

THE MAN WE WANT IS NOT A JOB HUNTER. HE MUST BE OF HIGH INTEGRITY AND CAPABLE OF EARNING NOT LESS THAN $5,000 A YEAR ON DRAWING ACCOUNT AND LIBERAL COMMISSION.

COMMUNICATE WITH US IN CONFIDENCE, GIVING FULL DETAILS REGARDING YOUR EDUCATION, POSITIONS HELD, THE NAMES OF CONCERNS AS WELL AS LENGTH OF TIME IN EACH POSITION.

BOX 310, 209 CABLE BLDG.

HELP WANTED—Male.

UPHOLSTERY and curtain foreman wanted by first-class firm; only men used to highest class work need apply; state references and salary. Voinal, G 408 Times.

VALET, with references, for bachelor apartment; sleep out; capable of preparing breakfast; long hours, good pay; must not drink or smoke; steady position for right man. A 896 Times.

WINDOW TRIMMER and card writer, experienced, wanted for out of town; ladies' and men's ready-to-wear; steady position and highest salary to right party. Write to The Fair Store, Youngstown, Ohio.

X-RAY TECHNICIAN, with or without experience; good opportunity. Wappler Electric Co., 178 East 87th.

YOUNG MAN, about 22 years of age, in the order and billing department of a manufacturer; one who has had experience in figuring sterling preferred; state age, experience and salary expected. D 986 Times Downtown.

YOUNG MAN about 16 to 17 years of age, to assist in the mailing department; American parentage and well recommended; state salary expected. D 987 Times Downtown.

YOUNG MAN for wholesale woolen house to start at the bottom; excellent chance for advancement. Write, stating nationality, &c., Box 27, 1626 St. James Building.

MEN WHO WANT TO BE SALESMEN.
Teachers, clergymen, professional men and foremen in industrial plants who desire to engage where increased monetary returns may be coupled with a work requiring the extension of a financial service based upon thrift, truth and principle, to the wage earner; men with a desire to help their fellow-men while earning a respectable and satisfactory living; we are marketing a high-class automotive security on commission basis. See Mr. Mullaly, 18 East 41st St., after 10:30 A. M.

COURSE OF HEALTH TREATMENT.
The unusual man of strong personality, resourcefulness and well-groomed appearance, accustomed to meeting busy executives; experienced solicitors averaging $150 weekly and more on liberal commission basis. Call Suite 107, 50 Broadway.

Salesmen.

ADVERTISING SOLICITORS—Men who can sell space in Broadway theatre program and other mediums on commission basis. Call before noon, Burton, O'Neill & Burton, 932 Tribune Bldg.

ADVERTISING SOLICITORS for big souvenir marine number of a monthly publication; live proposition, producing immediate results; prompt commission. 379 Bridge St., Brooklyn.

AUTO SUPPLIES—Several experienced young men to sell automobile supplies to dealers around New York City; splendid opportunity for hustlers to act with wholesale house; commission proposition; must have A1 references, clean record; state experience, &c. W 515 Times.

AUTO SUPPLIES—Several men who are now calling on dealers and garages and wish to make some extra money by selling a general line of automobile supplies; commission basis. Write W 516 Times.

BEVERAGE—Cereal beverage; to sell the new Pabst Blue Ribbon Brew on good commission. Pabst Building, 606 West 49th St.

BOOK OF KNOWLEDGE.
Make $100 per week as crew managers for "The Book of Knowledge"; special plan; no door-to-door work; liberal commission; no competition; men of selling ability with an eye to the future should investigate this opportunity. Apply to Mr. Jackson, Room 603, 2 West 45th St.

BRASSIERES—Salesmen, Middle West, West, for strong side line, corsets; commission. Bon Marche Corsets, 1,874 3d Av.

CHOCOLATE SALESMAN, familiar trade; high grade chocolate; commission. Kandykraft Korp., 365 Broadway.

CUTLERY, COVERING HARDWARE AND DRUG STORE TRADE, CITY, TO CARRY A LINE OF IMPORTED CUTLERY, STRICTLY COMMISSION BASIS. ADDRESS REFERENCES, QUALIFICATIONS, ROOM 98, 33 UNION SQUARE, CITY.

DRESS SALESMAN to sell novelty dresses to the best retail trade; commission. S 867 Times Downtown.

GROCERY SPECIALTY—Bring small sample case; commission. Cepco, 212 West 30th St.

HARDWARE salesman wanted, to sell ash cans to hardware trade; commission. Apply Republic Ash Can Co., 199 South St., N. Y. C.

PROVISION SALESMEN—One of the big packers would like to get in touch with an active young salesman to call on the retail trade. We will train a man if we cannot get the right kind of an experienced man. State age, salary expected and previous experience. S 112 Times.

RUGS.
Experienced salesman wanted for domestic rugs, carpets and linoleums; excellent opportunity for man accustomed to best trade. Address S 85 Times.

SECURITIES SALESMEN TO SELL SECURITIES OF A WELL-ESTABLISHED FOOD MANUFACTURING CORPORATION; QUANTITY OF LIVE LEADS, EVERY CO-OPERATION, ATTRACTIVE SELLING KIT; EXCEPTIONAL RECOMMENDATIONS; LIBERAL COMMISSION. CALL 9-12, ROOM 906, 303 5TH AV.

SERVICE SALESMEN.
A most unusual opportunity for high-calibre salesmen to earn, within the next 4 weeks, incomes large enough to be subject to taxation. A high-character service corporation has just issued (in book form) a service comprising "Explanatory Income Tax Returns," that facilitate, to a remarkable degree, the task of preparing individual, corporate, partnership, bank or trust company tax returns, prior to March 15. This book is of tremendous importance to every man of affairs and business establishment. Such great aid can be obtained in no other way. Merely a matter of explaining contents to make every business man purchase book at $10. One man can easily sell 25 a day by calling on offices in office buildings. Exceedingly liberal commission—paid daily. Applicants must furnish highest class references. Apply immediately to Mr. Murray, Room 610, 217 Broadway.

SERVICE SALESMEN
wanted, bright, well dressed men of education, with acquaintance in financial district, for immediate, important, temporary, highly profitable work selling books on "Income Tax Returns"; must be capable of getting entree into offices of corporation officials and business heads; commission basis. Apply with references, Room 610, 217 Broadway.

SOLICITOR wanted who controls trucking and warehousing trade; good salary and opportunity for advancement. Write S 52 Times.

STOCK SALESMEN
to sell securities; the lead is 90 per cent. of the battle; direct nominations to prominent local officials to personal friends; growing business; most attractive selling kit; unusual co-operation; exceptional bank recommendations; liberal commissions to producers. Room 67A, 16 Court St., Brooklyn.

TRIMMING SALESMEN to call on wholesale millinery trade with a trimming line; commission basis. Box 823, 209 Cable Bldg.

WATCH CASES—Salesman to call on jobbers with gold and platinum watch cases; exceptional opportunity for one able to give results; salary and commission. Ennis & Co., 49 West 45th.

SALESMAN FOR
HIGH-GRADE SECURITIES
desired by progressive investment banking house. Securities to sell on straight commission basis of corporations with established records for paying interest and dividends. No promotion schemes. Extensive previous experience not required, but pleasing personality and honest determination to succeed essential. All communications kept in strict confidence. Address Box 49, Room 218, 44 Broad St.

SALESMEN, ATTENTION!
THE BOOK OF KNOWLEDGE, 2 West 45th St., N. Y. C., has vacancy for ambitious salesmen; those who will not be satisfied with less than $100 per week in commission on own sales and are looking for advancement in future.
LEADS FURNISHED.
SEE MR. FINDLEY. 7TH FLOOR.

SALESMAN wanted; good opportunity with reputable house; product actual necessity, used by every industrial plant; commission and interest in business; good future; territory New York and New Jersey. Call Wiping Material Sales Co., 747 Broad St., Newark, N. J. Market 7650.

SALESMAN—Large sales organization can use a high class man to learn salesmanship; college education preferred; good opportunity. Write letter, giving full particulars, care J. E. J., 11 Broadway, New York, Room 1031.

SALESMAN—RELIABLE CROCHET BEADING AND HAND EMBROIDERY HOUSE wants man thoroughly experienced, well acquainted with the city dress and costume manufacturers; salary or commission; state where last employed. T 298 Times.

SALESMEN, experienced lighting glassware, with following in Greater New York, New England and New York States, Eastern Pennsylvania; commission. Y 2070 Times Annex.

SALESMEN—Middy blouses and smock, experienced, for coast, Middle West, N. Y. State, Pa. and city, on commission basis. Room 602, 1,270 Broadway.

SALESMAN, glue and gelatine, wanted by old established concern; only experienced men need apply; state full particulars and salary expected. V 924 Times Downtown.

SALESMAN—Gents' furnishing, experienced; must be window dresser and card writer; good opportunity for right party; salary and commission. Y 2066 Times Annex.

SALESMEN, neckwear, to handle line of men's silk neckwear for New York City and vicinity, on commission. A. Resnik, 693 Broadway.

SALESMEN—Excellent side line, advertising novelties; large commission. S 829 Times Downtown.

HELP WANTED—Male.

Employment Agencies.

AMERICAN VOCATIONAL EXCHANGE, INC., 152 BROADWAY.
Well-educated Americans for permanent positions with Christian firms.
CLERK—Good penman, accurate at figures, to be trained for confidential work with bond house .... $20-$22
ADDING MACHINE OPERATOR (bank).
$75-$100 month, lunches and bonus

NEW YORK Employment Agency supplies help, male and female, all positions. Phone Watkins 8435. 165 West 31st St.

Instruction.

ACCOUNTANCY.
Are you interested in training for the C. P. A. degree or for an executive position as Controller, Treasurer or Office Manager? If so investigate the professional courses of Pace Institute. Write for helpful booklet, "Making Good," and Bulletin 25. Pace & Pace, 30 Church St., New York.

LEARN ELECTRICITY as applied to the automobile; evening courses; elementary and applied; folder and pass to one session of class free on request. Educational Department, West Side Y. M. C. A., 302 West 57th St., New York. Tel. Columbus 7920.

HELP WANTED—Male.

Instruction.

AUTO ENGINEERING INSTITUTE.
14TH YEAR—2,000 STUDENTS,
8,000 GRADUATES.
NEW $200,000 EQUIPMENT.
LEARN A TRADE.
Auto Shop, Starting-Lighting.
Driving, Axy-Welding,
Battery, Machine Shop.
Vulcanizing, Overhauling.
40 OTHER COURSES; INVESTIGATE.
FREE PASS AND BOOKLET.
BEDFORD BRANCH Y. M. C. A.,
1,117 BEDFORD AV., BROOKLYN.

ARE YOU GAINING OR LOSING GROUND? If you are not progressing despite your best efforts you are in the wrong line of work; get on the right road now; our expert appraisers of character have helped others in choosing a vocation. Why not ask them to help you? No psychological tests. Call and inquire about it. Booklet "K" on request. Merton Institute, Inc., 96 5th Av. (at 15th St.), N. Y. Tel. Watkins 9195.

HOTELS NEED TRAINED MEN—Big demand for high salaried executives; past experience unnecessary; we train you by mail and put you in touch with big opportunities. Write at once for particulars. Lewis Hotel Training School. Desk 118, Washington, D. C.

LEARN TO BE A CHAUFFEUR—Pleasant and profitable work; day and evening classes. Send for free booklet and visitor's pass. West Side Y. M. C. A., 302 West 57th.

AUTOMOBILE EXCHANGE

A daily market of used car bargains. Rate 65 cents a line.

AMESBURY Cadillac sedan $3,500
Dodge 1920 sedan $1,500
Studebaker 1919 sedan $1,500
397 Flatbush Av. Prospect 909.

BUICK '19 ROADSTER, $900.
Practically new, driven less than 5,000 miles; guaranteed 6 months; time payments arranged. 499 East 163d. Melrose 5765.

BUICKS.
Flack Co., 238-240 West 54th St.

BUICK 7-passenger touring, mechanically perfect. 152 West 90th. Riverside 1773.

BUICK ROADSTER 1919, excellent condition, cord tires. 152 West 90th. River. 1773.

CADILLACS.

1920 Four-passenger
1920 Touring.
1920 Victoria Coupe.
1920 Healy Cabriolet.
1920 Suburban Sedan.

ALSO

1920 H. C. S. Raceabout.
1920 Hudson Speedster.
1920 Hudson Limousine.
1920 Stutz 4-passenger.
SCHOONMAKER & JACOD,
1,860 BROADWAY, AT 61ST ST.

CADILLAC coupe and sedan, late model.
KISSEL coupe demonstrator; run 2,100 miles.
KISSEL tour., demonstrator; run 2,600 miles.
DODGE sedan, 1919; bargain.
CHANDLER dispatch, like new; make offer.
NASH sedan, 1920; like new; bargain.
STUDEBAKER special sedan, like new; make offer.
HUDSON, 1920, 4-passenger sport, like new.
BUICK touring, 1919; like new; bargain.
Many others at great reductions.
SIDNEY BOWMAN,
Broadway and 132d St.

CADILLACS.
DETROIT CADILLAC MOTOR CAR CORP.,
USED CAR SALESROOM,
7 WEST 61st St., at Broadway.
PHONE COLUMBUS 7700.

CADILLAC sedans, coupes, limousines, landaulets, town cars, 1917, 1919, 1920 models, at special bargain prices. Call, make offer. Seen 123 West 64th. Meyer.

CADILLAC 59 5-passenger sedan, excellent condition throughout. Used Car Department, Harrolds Motor Car Co., 233 West 54th St. Circle 1800.

CADILLAC 57 LANDAULET; MILEAGE 8,500; UNUSUAL CONDITION THROUGHOUT; $2,250. RYAN, 2,294 BROADWAY.

CADILLAC sedan, latest type, 7-passenger, 4-door, lined plush velour; $1,850. 397 Flatbush Av., Brooklyn. Prospect 909.

CADILLAC Runabout, 59-1920, beautiful condition; driven 3,000 miles. Copley Plaza 5433.

CADILLAC limousine 1919, with touring body. Scott, 136 West 52d St. Circle 3222.

CADILLAC 1919, AMESBURY SEDAN.
Harry Brenner, 2,124 B'way (74th). Col. 4077

CHANDLER 1920, 7-passenger touring, perfectly new. 152 West 90th. River 1773.

DODGE 18 TOURING, $575.
Special paint, Fleetwood blue; fully guaranteed 6 months; time payments arranged; inspected, demonstrated. 499 East 163d. Melrose 5765.

DODGE sedan, like new, $1,200; many extras. Silverstein, 4648 Columbus.

ESSEX sedans, tourings and roadsters; some overhauled and refinished; like new cars; any demonstration; prices reasonable. Hudson Motor Car Co., 520 St. Mark's Av., Brooklyn. Used Car Dept. Open evenings.

ESSEX 1920 roadster, like new. 152 West 90th. Riverside 1773.

ESSEX 1919 touring, perfect condition. 152 West 90th. Riverside 1773.

FORDS, all models; immediate delivery; time payments; Authorized Ford Agency. Wadsworth 5494.

HUDSON super six coupe, cabriolet, runabout landaulet, sedans, limousines and town cars, overhauled and refinished by Hudson Motor Car Co.; best assortment and fairest prices in town; demonstration given on any car. Used Car Dept., 236 West 59th.

HUDSON late model 4-passenger speedsters, 7-passenger tourings, Sedans and limousines; overhauled and refinished like new; will demonstrate; inspection invited. Hudson Motor Car Co., 520 St. Mark's Av., Brooklyn. Used Car Dept. Open evenings.

HUDSON CABRIOLET, $350,
balance $350, 6 instalments, purchases 3-pass. cabriolet, fully guaranteed 6 months; inspected. 499 East 163d. Melrose 5765.

HUDSON, model M, 7-passenger touring; thoroughly overhauled; perfect condition; bargain at $1,200. McFarlan Auto Co., 1,960 Broadway.

HUDSON, 1918, sport model, $1,300; six wire wheels and tires. Silverstein, 4648 Columbus.

HUDSON 1920 coupe, slightly used; make offer. Seen 123 West 64th. Meyer.

HUPMOBILE 4-passenger coupe; rare bargain; only used five months; driven less than 2,500 miles; extra tires and equipment; cost over $3,000; will sell for almost half; phone business hours Whitehall 1180; evenings, Mansfield 2356; no dealers.

HUPMOBILE, 7-passenger touring, perfect; make offer. 152 West 90th. River 1773.

HUPMOBILE sedan, 5-passenger; like new; equipped; $900. 203 West 128th.

KING roadster, practically new, full equipment, at sacrifice; doctor wants larger car, reason for selling. Telephone Wadsworth 2359.

LANCIA 1916 limousine and town car; bargain. Seen 123 West 64th. Meyer.

LIBERTY town car for sale, perfect condition. See John Crane, 184 East 70th.

LOCOMOBILE 1920 touring; like new; sacrifice. Scott, 136 West 52d. Circle 3222.

LOCOMOBILE limousine; sacrifice to quick buyer. Silverstein, Columbus 4648.

McFARLAN 1920 7-passenger touring; equipped with Westinghouse air springs; Rolls-Royce headlights; nickel radiator; car like new; factory guarantee. McFarlan Auto Co., 1,960 Broadway.

MARMON 1920 4-pass. touring; exceptional car. Stark, 2,010 Broadway. Columbus 4986.

MAXWELL TOURING LATE 1919.
Perfect; $485. Room 6, Circle 2000.

MERCER 1920 SPEEDSTER.
Harry Brenner, 2,124 B'way (74th). Col. 4077.

MERCER speedster, late model, like new; bargain. Owner, Mason, 124 West 54th.

MITCHELL, 1920, $900; like new, many extras. Silverstein, 4648 Columbus.

MITCHELL Coupe—First cash $500 takes car. 236 West 59th.

NASH 1920 Sedan, exceptionally good condition; bargain. Cook-Macconnell, 630 5th Av.

NATIONAL, latest model, 7-passenger; fully equipped; $950. 203 West 128th St.

OAKLANDS. ALL MODELS.
RECONDITIONED AND GUARANTEED.
OAKLAND MOTOR CAR CO.
Call at 1,760 Broadway or 248 West 63d St.

OAKLAND coupe, 6-cylinder 1920 model, mileage 3,500, new extra tire, chain, heater, radiator, cover, mirror, &c.; $1,350. Apt. 65, 400 West 150th.

OLDSMOBILE 1920, 8, 7-passenger; practically new; $1,050. Cathedral 7436. Binswanger.

OLDSMOBILE, 1919 touring, $850; like new; many extras. Silverstein, 4648 Columbus.

OLDSMOBILE 1920 touring; 45, exceptionally good; $1,200. 236 West 59th.

PACKARD touring car, late model.
PACKARD sedan, late model.
PACKARD 1917 4-passenger runabout.
WILLYS-KNIGHT coupe.
COLE touring, late model.
PACKARD MOTOR CAR CO.,
1,010 Dean St., Brooklyn. Prospect 7142.

PACKARD twin 6, special brougham body; thoroughly overhauled, newly painted; must be sold, party leaving for Mexico; no dealers. Clayton Co., Inc., 136 West 52d St. Circle 1861.

PACKARD late model, 4-door, custom built sedan; 4 cord tires, one extra; any demonstration; trade considered. Hudson Motor Car Co., 520 St. Mark's Av., Brooklyn. Used car department; open evenings.

PACKARD TOURING 3-35.
Beautiful 7-passenger; looks like new; condition perfect; guaranteed. Mrs. Hayman, 222 Riverside Drive. Phone Riverside 6374.

PACKARD, 1919, special 4-passenger touring; cost $12,250; make offer; classiest car in town. Oberweger, 136 West 52d.

PACKARD 1919 TOURING; UNUSUAL CONDITION THROUGHOUT; CORD TIRES; $2,650. RYAN, 2,294 BROADWAY.

PACKARD 1917 LANDAULET, WESTINGHOUSE SHOCKS, CORD TIRES; MAKE OFFER. RYAN, 2,294 BROADWAY.

PACKARD special four-passenger coupe, late model; excellent condition. Edward E. Bouchard, Inc., 2-18 to 20 West 63d St.

PACKARD 1917 2-35 landaulet, good condition. Levy, 44 Broad St. 5910 Broad.

PAIGE, 7-passenger, touring, 1919, perfect condition. 152 West 90th. River. 1773.

PEERLESS limousine, 1917, at bargain. Tel. Plaza 1686.

PIERCE-ARROW 1919 dual valve 7-passenger; settling estate; sacrifice. 150 W. 55th.

PIERCE-ARROW 1919 runabout; also touring car. Seen 123 West 64th. Meyer.

PIERCE-ARROW "48" Landaulet, 91 model; bargain. Seen 123 West 64th. Meyer.

RENAULT closed car, Brewster body; bargain. 20th Century Auto, 250 West 54th.

REO coupe, 6-cylinder, 4-passenger; like new; $675. 203 West 128th.

REVERE touring, absolutely new; tremendous sacrifice. Phone Lafayette 3812.

ROAMER—Unusually smart special job roadster, almost new; excellent paint and tires; bargain; owner going South; no dealers. Can be seen 41st St. Garage. J. M. Rothwell, 22d floor Times Building.

ROAMER 1920 four-passenger (Duesenberg), also 1919 roadster; both like new; make offer. Seen 123 West 64th. Meyer.

ROAMER late 1920 sedan, used 3 months; rare opportunity; act quick. Stark, 2,010 Broadway. Columbus 4986.

ROLLS-ROYCE COUPE LANDAULET; CAN BE SEEN AT F. R. WOOD & SON, INC., 205 WEST 19TH ST.

SCRIPPS-BOOTH 1920 touring, like new; many extras. 152 West 90th. River. 1773.

STANDARD Eight, in good condition. Telephone afternoons only, Rhinelander 1049.

STUDEBAKER touring car, 6-cylinder 1919, real bargain, demonstration given; $875. 236 West 59th.

STUTZ 1921
6-PASSENGER TOURING.
CAR LIKE NEW; RUN 200 MILES.
SCHOONMAKER & JACOD,
BROADWAY AT 61ST ST.

STUTZ—Late 1920 Model H 2-passenger Bearcat Speedster; mileage 6,000. Can be seen at Premier Painting Co., 136 West 52d. Mr. Siegel's car. Telephone Circle 618.

STUTZ SPECIAL, bargain, 1917, 4 or 5 passenger sedan; other and newly painted. Stutz Used Car Dept., 622 West 57th. Circle 8374.

STUTZ 1919 6-passenger touring; beautiful car. 152 West 90th. Riverside 1773.

WHITE baby limousine for sale. Apply, 6 to 7 P. M., Belmont Garage, 113 East 84th St.

WINTON limousine, 1919, 48 horsepower; in very good condition. A. Hartog, 1,010 Dean St., Brooklyn. Prospect 7142.

EXTREME REDUCTIONS SALE.
STUDEBAKER—Big Six special 4-passenger speedster; reconditioned like new; cost new, $2,850; extreme reduction, $1,775.
OLDSMOBILE 1920 4-pass. sport model speedster; reconditioned.
BUICK—Late 1917 touring, in exceptional condition, at a very reasonable price.
REO—Late 1917 touring; reconditioned.
DORT—1920 touring, driven only few miles and practically brand new; considerable extra equipment; $875.
COUPE—A beautiful 1919 Studebaker 4-pass. coupe, used very little; original paint, new cord tires. New car costs $2,832, but this slightly used coupe is specially priced at $1,785.
FORD Coupe, 1920; used only six months.
ECONOMICAL FAMILY CAR—A beautiful 1919 Studebaker touring, equipped with two extra auxiliary chairs, accommodating 7 passengers. Refinished a beautiful maroon body with black fenders and trim; genuine hand buffed leather upholstery that shows absolutely no wear; top like new, and motor and all moving parts overhauled. This factory reconditioned car offers every advantage of a brand new car at a substantial reduction.
DODGE—Late 1919 touring, like new; $775.
OVERLAND—1920 touring; driven only few miles and in condition like new.
APPERSON—1919 Chummy roadster, offering wonderful value at $875.
SEDAN—1920 Oakland in beautiful condition throughout and very reasonably priced.
STUDEBAKER CORP.,
1,700 Broadway.

AN EXCEPTIONAL assortment used cars; fine appearance, dependable condition; any demonstration. Marmon-Oldsmobile Co., 581 Broad St., at Central Av., Newark, N. J., one block from tube station.

Motor Trucks.

PACKARD 1916	2 ton chassis
PACKARD T. C.	3 ton chassis
REO 1917	2 ton chassis and cab
REPUBLIC 1917	2 ton chassis
SELDEN 1917	2 ton, cov. rack body
STEWART 1919	2 ton, rack body, cab
SIGNAL 1916	3½ ton rack body
UNITED 1915	6 ton, chassis, cab
WHITE 1913	3 ton chassis
MACCAR 1916	3 ton, van body
G. V. ELECTRIC 1915	2 ton furniture body

BROOKLYN BRANCH
PACKARD MOTOR CAR CO. OF N. Y.,
1,010 DEAN ST. PROSPECT 7142.

GENERAL trucking, shipping, city, Bronx and Brooklyn delivery; motor trucks to hire. Mahoney, 203 West 17th. Chelsea 6093.

Automobiles for Rent.

ATTRACTIVE PIERCE-ARROW limousine; uniformed chauffeur; absolute private appearance; shopping, $2.75 hour; reasonable day or week. John Kay, Harlem 8367.

PACKARD twin sixes, limousine, landaulets, for rent by hour, day, week, month; reasonable rates; excellent service. Champion Garage and Auto Co. Columbus 9072.

CADILLAC Private Renting Service, 145 West 54th St. Circle 2809. First-class service at reasonable rates, monthly specialty.

CADILLAC town car, for weekly or monthly rental; first-class service rendered; driven by owner. Phone Melrose 2814.

CADILLAC limousines; up-to-date; hours, days, weeks, months; reasonable rates. Circle Garage, 102 West 50th St. Circle 6297.

CADILLAC 1919 limousine; handsomely appointed; smart appearance; hourly, monthly. Stanley. Riverside 9916.

CADILLAC and Winton limousines; careful and polite service. Marx. Phone Lenox 2376.

ROLLS-ROYCE, Locomobiles, limousines and landauletts; reasonable rates. Darrin, 6818 Murray Hill.

PACKARD twin sixes for hire; reasonable rates; monthly specialty. Muldoon. Columbus 2151.

ATTRACTIVE limousine to hire, $3 an hour; careful chauffeur. Phone Plaza 5435.

LIMOUSINE for hire, $3 per hour, morning, evening; reliable. Plaza 2406.

Automobiles Wanted.

A TRUCKING corporation, operating to long distance points, desires service six motor trucks, 5 to 7½ ton capacity; van bodies preferred; Mack equipment desired, but not essential; yearly basis. Apply Mr. Signer, 296 Broadway. Worth 250.

CADILLAC, 1920 touring car, wanted; will pay cash; only deal direct with owner; no dealer need apply; require for own use. M 9 Times.

WANTED—Dodge sedan, 1920, or 1920 Buick, 5-passenger touring; must be in first-class condition for cash. Mrs. Kursch, 231 West 142d.

SEVEN-PASSENGER sedan desired; not run over 10,000 miles; must be perfect running order. A 361 Times.

AUTOMOBILES.
Money loaned, 6%. Finance Storage Warehouse Corp., 5 Columbus Circle. Col. 3697.

AUTOMOBILES—1,000 WANTED.
Highest prices paid; bring car or phone.
499 East 163d. Melrose 5765.

ONE used auto truck, 1 to 2 tons, rack body; no Fords. Phone Chelsea 5401.

Automobile Instruction.

AUTOMOBILE TRAINING BY EXPERTS.
Complete Shop course, $66, with driving, $90; weekly payments. Ask for Catalogue I.
STEWART AUTOMOBILE SCHOOL.
225 West 57th St., at Broadway.
Leading School—Founded 1909.

AUTO INSTRUCTION.
4 and 8 weeks' courses for
Owners, Chauffeurs, Mechanics, Salesmen.
WEST SIDE Y. M. C. A.,
302 West 57th St., New York.
Get booklet and pass. Special ladies' classes.

Army Orders and Assignments.

Special to The New York Times.

WASHINGTON, Feb. 18.—The War Department published the following orders today:

Infantry.

Gardiner, Maj. G. H., to Insp.-Instr. Ohio Nat. Gd.
James, Maj. H. W., to 19th, Camp Sherman.
Newton, Capt. R. D., to 16th, Camp Dix.
Williams, Capt. R. Jr., and 1st Lts. Wilson, F. H.; Milan, H. L.; McChrystal, A. J.; Cushman, H. O., and James, V. L. Jr., to 15th, Manila.
Agnew, 1st Lt. H. P.; Shearer, 1st Lt. A. M., to 31st, Manila.
Ransom, Capt. R. B.; Oder, 1st Lt. R. W., to 46th, Eagle Pass, Texas.
Carter, 1st Lt. W. V.; Clear, 1st Lt. W. J., and Mitchell, 1st Lt. C. H., to 24th, Columbus, N. M.
Chance, 1st Lt. R. H.; Gibbens, 1st Lt. L. D.; Caukins, 1st Lt. R. M.; Howard, 1st Lt. J. C., to 48th, Douglas, Ariz.
Truitt, 1st Lt. W. I., retired as Captain.
Wheeler, 1st Lt. H. B., to 21st, Ft. St. Michael, Alaska.
Goode, 1st Lt. P. R., to 21st, Ft. Seward, Alaska.
Pratt, 1st Lt. D. F., to 49th.
Stoeckel, 1st Lt. J. F. Jr., to 20th, Camp Travis.
Lord, 1st Lt. F. T., to Tanks, Camp Meade.
Whitlington, 1st Lt. W. E.; Place, 1st Lt. R. H., to 33d, Panama.
Wise, 1st Lt. J. H., to 18th, Camp Dix.
Hubbell, 1st Lt. R. W., to Tanks, Camp Meade.

Air Service.

Holden, 1st Lt. H. W., to Langley Field.
Clark, 1st Lt. J. M., to Panama.
Duke, 1st Lt. D. G., to Ft. Bliss.
Lanfall, 1st Lt. J. T., to Ft. Sill.
Maitland, 2d Lt. L. J., to Bolling Field.
Moorman, 2d Lt. I. G., to Kelly Field.

Cavalry.

Bacon, Capt. S., to 15th F.A., Camp Travis.
Christian, Capt. M. H., to 8th, Ft. Bliss.
Fisher, Capt. M. R., and Heron, Capt. G. J. F., to 11th, Presidio, Monterey.
Gibbs, 1st Lt. R. C., and Jones, 1st Lt. D. A., to 7th, Ft. Houston.
Groff, 1st Lt. A. E., to 1st, Douglas, Ariz.
Tebor, 1st Lt. W. D., to 10th, Ft. Huachuca.
Schwarze, 2d Lt. H. M., to 14th F.A., Ft. Sill.

Ordnance Department.

Lavin, Capt. G. S., to Toledo Ord. Res. Depot.
Churchill, Capt. H. W., and Barnard, Capt. C., to Chicago.
Kennedy, 1st Lt. G. S., to Aberdeen Prov. Gd.
Whitney, 1st Lt. C. E., to Chicago.

Miscellaneous.

Watson, Lt. Col. J. T., to office Insp. Gen., this city.
Andres, Lt. Col. E. H., to Asst. to 8th Corps Area Insp., Ft. Houston.
Stevens, 2d Lt. E. R., Med. Adm. Corps, to San Antonio.
Reed, 2d Lt. C. W., Q.M.C., to 83d F.A., Camp Knox.

Resignation.

Stauffer, 2d Lt. J. R., Cav.

Leaves.

Stoker, Maj. B. S., Inf., 1 mo 15 days.
Rood, Capt. J. Q., Q.M.C., 1 mo.
Johnson, 1st Lt. A. W., A.S., 1 mo.
Williamson, 1st Lt. H. M., M.C., 3 mos.

Naval Orders.

Special to The New York Times.

WASHINGTON, Feb. 17.—The Bureau of Navigation published the following orders today:

Denney, Lt. Comdr. A. D., to Navl. Acad.
Atwood, Lt. H., to Torp. Sta., Newport, R. I.
Corning, Lt. P. C., to Off. in charge of Fuel Oil Tank Farms at Temple Farms, Va.
Martin, Lt. J. B., to Navy Yd., Puget Sound.
McCartin, Lt. E. F., to the Arkansas.
Schetky, Lt. G. L., to duty on Asiatic sta.
Vassie, Lt. D. B., to Dest. Flot. 5, Atl. Fl.

The Civil Service.

City.

The new eligible list for patrolman is announced. It contains 373 names. About 400 took the test. The names of those who received more than 88 follow:

Howard L. Peterson, 94.85; Charles L. Dwyer, 92.75; Walter C. Reid, 92.15; William A. Sullivan, 92; Albert S. Daily, 91.95; Michael J. Boston, 91.90; Michael J. Boyle, 91.75; Benjamin Knapp, 91.65; Charles E. Francis, 91.60; James L. Shea, 91.50; Richard J. Galvin, 91.50; William F. O'Brien, 91; Charles Blancke, 90.95; Mark Simon, 90.60; Lawrence Connors, 90.60; Thomas A. Higgins, 90.50; Michael O'Reilly, 90.40; Joseph M. Reilly, 90.35; Max Wolff, 90.20; Charles F. O'Connor, 90.20; John G. Schellhorn, 90; William S. Becker, 89.95; Michael Woods, 89.90; Patrick McHugh, 89.80; George L. Palony, 89.80; Peter Crean, 89.70; Thomas Thornton, 89.60; Richard Eustace, 89.60; Thomas Gilhooly, 89.50; Edwin F. Sands, 89.45; Jacob Abowitz, 89.35; Charles F. Blush, 89.25; Charles J. Trainor, 89.20; Walter F. Driver, 89.10; Alexander Ausberg, 89.10; James D. Scully, 88.95; Richard T. Fahey, 88.85; David Ellisberg, 88.80; Salvatore Porco, 88.60; John J. Casey, 88.60; Edward W. Duncan, 88.55; Harry E. McCarthy, 88.50; Francis X. Goodwin, 88.50; Augustus F. Cammeyer Jr., 88.45; John McGovern, 88.40; Tom Reilly, 88.35; Frederick E. Luth, 88.30; John J. O'Connor, 88.20; Daniel J. Coyle, 88.15; James A. O'Donnell, 88.10.

United States.

The commission announces an examination for junior explosives engineer, man, 25 to 45 years of age, in the Bureau of Mines, Department of the Interior, for duty at Pittsburgh, Pa. Appointees may be allowed the increase granted by Congress of $20 a month. Competitors will not be required to report for examination at any place, but will be rated on education, 70; publications or thesis on some phase of the manufacture or testing of explosives, 30. Applicants must have graduated from a college or university of recognized standing, with chemistry or mining engineering as the major subject, or must be senior students in such an institution in such a course, and furnish proof of actual graduation within six months from the date of this examination. Age limits do not apply to persons entitled to preference because of military or naval service. Classified employes who have reached the retirement age and have served fifteen years are entitled to retirement with an annuity.

FOR SALE

BRASS, strips, tubes (used), 4,200 lbs.; rubber auto shoes, old, 2,300 lbs.; auto tires, 109; hose scrap, 15,000 lbs.; hose old, 5 tons; and various lots condemned items; electric, radio, office machines, tanks, barrels, plumbing, kitchen, furniture, chandlery, navigation, musical, Sturtevant blowers, winch, chain hoists, sewing machines, dishwashing machines; tents, 44; coco and wire mats; will be sold by sealed bids, Feb. 23, 11 A. M., at Board of Survey, Appraisal and Sale, 30th and 3d Av., Brooklyn, N. Y. Ring Sunset 8100, Ext. 54. Ask for Catalogue 333. U. S. NAVY.

REPAIR MEN—Elliott-Fisher systemizers, tracing reproducer, coin counter, stencil cutter, wall clocks, safe, lockers, electric ovens, steam kettles, dish and sewing machines, Marmon car; (all condemned, damaged, &c.). Sunset 8100, Ext. 585. Catalogue 333. Sealed bids, Feb. 23, 11 A. M. U. S. NAVY.

BIG BARGAINS—Slightly used office furniture, oak or mahogany; desks, chairs, files, tables, leather furniture, typewriters, adding machines, multigraphs, safes. Nathan's, 452 Broadway.

Furniture.

REED and willow furniture for all homes direct from factory; lowest prices; largest selection; in single pieces or sets. Long Beach Willow Co., 136 East 41st.

FURNITURE manufacturer needs cash, sells retail at wholesale price highest grade Italian Renaissance dining room suite. Sunset 8403.

FOR SALE—Beautiful oak dining room set, chiffonier, table, rug; reasonable; evenings. 126 West 91st St., 4th floor.

Office Furniture and Supplies.

COMMERCIAL FURNITURE
In oak, mahogany and American walnut; desks, tables, chairs, filing devices, &c.,
FOR THE MODERN BUSINESS OFFICE.
JACOB BARSKY, 1 BEAVER ST.
Phone Broad 3045.

BIG removal sale of office furniture; oak and mahogany of every description; desks, safes, filing cabinets, tables and chairs, &c. Levins, 540 Broadway.

50" MAHOGANY flat-top desk, glass top; revolving chair; $85. Lapedes, 58 Pearl.

FOR SALE—Private buyers only, desks and chairs. 1,107 Broadway, 15th floor.

Pianos and Organs.

HARDMAN PECK, large upright piano, mahogany case, excellent condition. Plaza 4584.

STEINWAY Ebony Baby Grand, $700; half cash, balance terms. C 576 Times.

Wanted to Purchase.

HIGHEST CASH prices paid for furniture, contents of houses, hotels, apartments, pianos, books, carpets, works of art, &c. A. Jones, 161 East 125th St. Tel. Harlem 2787.

WANTED—Pay full value, contents apartments, houses; pianos, books, paintings, bric-a-brac. Miller, 120 University Place. Stuyvesant 3798.

BOUGHT FOR SPOT CASH.
High-grade household goods and furniture.
B. Grossman, 68 W. 45th St. Vanderbilt 2524.

PAIR of portieres, 8½ feet or longer, exceptionally good quality; state color, condition, price. F 733 Times Downtown.

WANTED—Furniture for 100-room hotel. Drevermann, 61 West 109th St. Academy 1906.

PUBLIC NOTICES.

ANY PERSON WHO SAW A MAN RUN over by an auto at 5th Av. and 31st St., New York, Feb. 11, 1921, at [illegible] P. M., please communicate with F. Horovitz, 299 Broadway. Worth 5508.

The Weather.

WASHINGTON, Feb. 18.—Pressure was abnormally high Friday from Alaska southeastward over the Canadian Northwest and over middle and north sections from the plateau region eastward and it was relatively low and falling over the West Gulf States.

Rain has fallen within the last twenty-four hours in the interior of the West Gulf States, snow and rain in West Tennessee and Arkansas and snow in Oklahoma, Southwest Kansas and the South Rocky Mountain region. Light snow fell also in portions of the lower lake region, while generally fair weather prevailed in all other sections.

The temperature was much lower Friday in the Atlantic States, West Tennessee, Arkansas, North Dakota and the Canadian Northwest. Elsewhere the temperature changes were slight as a rule.

There will be little change in temperature in the States east of the Mississippi River Saturday, but colder weather will overspread the region of the Great Lakes, the Ohio Valley and the Southern States Sunday and the Middle Atlantic and North Atlantic States Sunday night.

FORECAST FOR TODAY AND SUNDAY.

New England—Fair Saturday, followed by snow or rain Saturday night and Sunday; not much change in temperature.

Eastern New York—Increasing cloudiness Saturday, followed by snow or rain on the coast and snow in the interior Saturday night and Sunday; not much change in temperature.

New Jersey—Increasing cloudiness Saturday, followed by snow or rain in south and snow in north portion Saturday night and Sunday; not much change in temperature.

Western New York—Cloudy Saturday and Sunday, probably snow and somewhat colder Sunday.

The temperature record for the twenty-four hours ended at 11 P. M., taken from the thermometer at the local office of the United States Weather Bureau, is as follows:

	1921.	1920.		1921.	1920.
3 A. M.	27	35	4 P. M.	32	43
6 A. M.	24	34	6 P. M.	33	40
9 A. M.	28	36	9 P. M.	26	41
12 M.	30	45	11 P. M.	25	40

This thermometer is 414 feet above the street level. The average temperature yesterday was 30; for the corresponding date last year it was 42; average on the corresponding date for the last thirty-three years, 31.

The temperature at 8 A. M. yesterday was 26; at 8 P. M. it was 29. Maximum temperature, 36 degrees at 12.30 P. M.; minimum, 24 degrees at 6:50 P. M. Humidity, 45 per cent. at 8 A. M.; 39 per cent. at 8 P. M.

The barometer at 8 A. M. yesterday registered 30.36 inches; at 8 P. M. it stood at 30.53 inches.

Fire Record.

A. M. Loss.
12:20—95 Roosevelt St. .... Not given
1:25—67 Greene St.; Wyburg & Sons. Not given
1:40—86 W. 134 St.; L. Douglas .. Not given
7:10—1,725 Fulton Av.; H. Cohen .. Not given
8:30—7 E. 108 St.; Israel Linde .. Not given
10:10—176 St. & Trafalgar Pl.; (rubbish) .... Not given
10:50—Coddington & East Tremont Av.; (rubbish) .... Not given
P. M.
12:00—33 3 Av.; J. Dichewald ..... Not given
12:20—201 E. 123 St.; Deutch Bros. Not given
12:25—663 Creston Av. .... Not given
12:30—611 Concord Av.; Louis Milka ... Slight
1:25—18 St. & 6 Av.; (rubbish) ...... Slight
1:45—789 Greenwich St.; Van Vleet .. Not given
2:00—56 W. 24 St.; Excelsior Embroidery Co. .... Not given
3:25—192 Eldridge St.; S. M. Hochman .... Not given
4:05—309 E. 101 St.; Sam Bernstein .. Slight
4:30—Wood Av. & Williamsbridge Road .... Not given
5:25—46 E. 2 S.; Herman Lustig .... Slight
5:45—315 E. 84 St.; (brush) .... Slight
6:08—242 St. & Jerome Av.; (brush), Van Cortlandt Park .... Slight
6:20—1,626 Madison Av.; S. Zidner. Not given
6:30—Mayflower Av. & Westchester Av.; (brush) .... Slight
6:35—138 Prince St.; Marcy Hat Co.. Not given
6:55—Westchester Av. between Trinity & Jackson Avs .... Not given
7:30—463 Hudson St.; T. Lyus .... Not given
7:30—9 Nassau St.; Gotham Shop .... Slight
8:30—23 St. & 5 Av. (taxicab); S. M. Fuer .... Slight
9:10—34 St. & 6 Av. (taxicab); Otto Rosezweig .... Not given

Estates Appraised.

BELL, JAMES W. (intestate, Feb. 15, 1919). Total assets $187,300—real estate, $18,830; cash, $1,633; personal $8,648; securities, $7,456; interest in James W. Bell & Son, $150,731; net estate, $178,086. His wife, Isabelle, of 6 East 129th Street, receives $53,085; his son, James W., of 50 West Forty-fifth Street, $125,000.

CRUGER, JULIA G. (July 12, 1920). Total assets $54,743—real estate, $100; cash, $10,117; personal, $727; securities, $47,338; net estate, $52,282. Her nephew, Wentworth Cruger Bacon, of Millbrook, N. Y., receives the whole estate.

INFIELD, WILLIAM (Feb. 13, 1919). Total assets $91,220; real estate, $69,320; cash, $1,414; personal, $1,322; securities, $14,221; additional assets, $2,611; net estate, $80,580. His wife, Ida, of 306 East Seventy-second Street, receives a life estate in $77,858 and personalty $1,322.

O'CONNOR, JOHN F. (Jan. 31, 1920). Total assets, all personalty, $4,555; net estate, $3,972, plus his interest in the estate of his father, Daniel, $78,841, making the total net estate $82,814. The whole estate is left to Novitiate of St. Andrew-on-Hudson, Poughkeepsie.

WHITLOCK, WILLIAM (May 5, 1919). Total assets $83,960—real estate, $38,982; cash, $8,945; personal, $23,239; securities, $11,325; personalty in Nice, France, $1,467; net estate, $77,036, plus power of appointment under will of Jane S. Von Post, $165,790, making the total net estate $242,627. His wife, Fannie Moore Rogers, of Hotel Internationale, Nice, France, receives $155,995 and a life estate in $80,995; his sister-in-law, Emily C. Whitlock, of 161 East Seventy-ninth Street, receives a legacy of $5,000.

U.S. MAIL STEAMSHIP COMPANY
100% American 100% Service
NEW YORK—
QUEENSTOWN (When permitted)
—BOULOGNE—LONDON
First Class Only—Luxurious New 16-Knot Ships
OLD NORTH STATE, Feb. 22, Mar. 29
PANHANDLE STATE, Mar. 15, Apr. 19

NEW YORK—NAPLES—GENOA
Cabin and Third Class
POCAHONTAS, Feb. 23, April 7
PRINCESS MATOIKA, Mar. 8, Apr. 21

NEW YORK—BREMEN—DANZIG
Cabin and Third Class
ANTIGONE Mar. 12 Apr. 30
SUSQUEHANNA Apr. 6 May 21

45 BROADWAY
Phone 1200 Whitehall

EASTER CRUISE
Sailing from New York MARCH 23
West Indies, Panama
Canal, South America
Specially Selected Ports of Call
Delightful Shore Excursions
(SPEND EASTER IN HAVANA)
WHITE STAR LINE
S. S. MEGANTIC
LARGEST SHIP TO TROPICS
Book now; $400 and up.
Earlier Cruise starts February 21
InternationalMercantileMarineCo.
9 Broadway, N. Y., or Local Agents

HOLLAND AMERICA LINE
NEW YORK to ROTTERDAM
VIA
PLYMOUTH, BOULOGNE-SUR-MER
N.AMSTERDAM. Noon Feb.19 Mar.26 Apr.30
ROTTERDAM .. Noon Mar. 1 Apr. 9 May 21
RYNDAM ..... Noon Mar.19 Apr.23 May 28
NOORDAM .... Noon Apr. 2 May 7 Jun.11
General Passenger Office, 24 State St., N. Y.

SHIPPING AND MAILS

THE TIDES.

	Sandy Hook. A. M.	Sandy Hook. P. M.	Governors Island. A. M.	Governors Island. P. M.	Hell Gate. A. M.	Hell Gate. P. M.
High water	4:45	5:18	5:14	5:44	6:53	7:35
Low water	11.19	11:31	11:49	....	0:56	1:50

THE SUN.

Rises. A. M.	Sets. P. M.
6:46	5:35

Incoming Steamships.

ARRIVED YESTERDAY.

Steamer.	From.	Sailed.
Guglielmo Peirce	Naples	Feb. 2
H. R. Mallory	Biserta	Feb. 3
Monterey	Havana	Feb. 14
Buenos Aires	Colon	Feb. 10
Vasconia	Liverpool	Feb. 5
Julia Luckenbach	Panama	Feb. 10
Yamel Maru	Shields	Jan. 31
Stanley Dollar	Colon	Feb. 10
Canopic	Boston	Feb. 15
Aurora	Cape Haitien	Feb. 10
City of Montgomery	Savannah	Feb. 15
Rogier	Antwerp	Feb. 7
Gen. O. H. Ernst	Baltimore	Feb. 16
Ottar	Colon	Feb. 6
Santa Isabel	Boston	Feb. 16
Clarksbutte	Hamburg	Jan. 25

DUE TODAY.

Steamer.	From.	Sailed.
City of Norwich	Perim	Jan. 13
Ebro	Valparaiso	Jan. 21
Caroline	Bordeaux	Feb. 5
Rosalind	St. John	Feb. 10
Celtic	Liverpool	Feb. 9
Caracas	Curacoa	Feb. 10
Nortonian	Liverpool	Feb. 2
Stavangerfjord	Bergen	Feb. 9

DUE TOMORROW.

Steamer.	From.	Sailed.
Calamares	Cristobal	Feb. 9
Leopoldina	Havre	Feb. 9

DUE MONDAY.

Steamer.	From.	Sailed.
Rotterdam	Plymouth	Feb. 12
Martha Washington	Rio Janeiro	Feb. 5
Wacouta	Havana	Feb. 16
Escolano	Barcelona	Feb. 2
Fort Hamilton	Bermuda	Feb. 10

DUE TUESDAY.

Steamer.	From.	Sailed.
Aquitania	Southampton	Feb. 15
City of Savannah	Savannah	Feb. 19
Themistocles	Piraeus	Jan. 29

Outgoing Steamships Carrying Mail

SAIL TODAY.

Steamer. Destination.	Mails Close.	Vessels Sail.	Carries Mail For
Nieuw Amsterdam, Plymouth	8:00 A.M.	12:00 M.	Europe, Africa, West Asia.
Duca d'Aosta, Naples	8:30 A.M.	12:00 M.	Italy.
Columbia, Glasgow	8:00 A.M.	12:00 M.	Scotland, Ireland.
Susquehanna, Danzig	12:00 M.	3:00 P.M.	Poland, Germany.
Mount Clay, Hamburg	9:00 A.M.	12:00 M.	Germany, Austria, Hungary.
Zacapa, Kingston	7:30 A.M.	10:00 A.M.	Cuba, Honduras, Jamaica.
Ft. Victoria, Bermuda	7:30 A.M.	11:00 A.M.	Bermuda.
Toloa, Colon	8:30 A.M.	11:00 A.M.	Cuba, Costa Rica.
Rosalind, St. John's	11:00 A.M.	1:00 P.M.	Newfoundland.
S'ta Clara, Montevideo	12:00 M.	3:00 P.M.	Argentina.
Parima, St. Thomas	12:00 M.	3:00 P.M.	West Indies, Venezuela.
Leon XIII., Cadiz	8:00 A.M.	10:00 A.M.	Spain (specially addressed only).
S'ta Leonora, Cristobal	6:30 A.M.	10:00 A.M.	Canal Zone, Panama, Salvador, Nicaragua.
SAIL TOMORROW.			
Finland, Cherbourg	8:00 A.M.	12:00 M.	England, Belgium, France, &c.
SAIL MONDAY.			
Asia, Lisbon	10:30 A.M.	2:00 P.M.	Portugal, Greece.
Barracoo, Dakar	12:00 M.	2:00 P.M.	West Africa.
Hilarius, Buenos Aires	8:00 A.M.	11:00 A.M.	Argentina, Paraguay.
Monterey, Progreso	8:30 A.M.	10:00 A.M.	Yucatan, Campeche.
Mayaro, Grenada	10:00 A.M.	2:00 P.M.	Grenada, St. Vincent, Trinidad, Guiana.
Lake Fackler, Cartagena	12:00 M.	2:00 P.M.	Haiti.
SAIL TUESDAY.			
Chicago, Havre	8:30 A.M.	10:00 A.M.	France.
Old North State, Boulogne	1:30 P.M.	3:00 P.M.	Europe, Africa, West Asia.
Carrillo, Kingston	8:00 A.M.	10:00 A.M.	Jamaica, Salvador, Nicaragua, &c.

Other Outgoing Steamships

Steamer & Destination.	Time of Sailing. Date.	Hour.
Urbino, Levant	Feb. 21	12:00 M.
San Francisco, Mediterranean ports	Feb. 21	12:00 M.
Kumeric, India	Feb. 23	12:00 M.
Sajarola, Batavia	Feb. 23	10:00 A.M.
Knight Companion, Shanghai	Feb. 23	12:00 M.
City of Corinth, Bombay	Feb. 26	12:00 M.
Katuna, Manchuria	Feb. 26	10:00 A.M.
Ablanset, Cadiz	Feb. 28	12:00 M.

Foreign Ports—Arrivals and Departures.

ARRIVED.

Steamer.	At	Date.
Susquehanna	Delagoa Bay	Feb. 18
Patria	Marseilles	Feb. 14
Peronse	Antwerp	Feb. 14
Deli	Sabany	Feb. 15
Alloway	Shanghai	Feb. 16
Peleus	Port Said	Feb. 16
Ceylon Maru	Batavia	Feb. 18
Swazi	Port Said	Feb. 15
Vindelia	Liverpool	Feb. 17
Trelyon	Auckland	Feb. 16
Vellaria	Rotterdam	Feb. 15
Lake Farber	Avonmouth	Feb. 17

SAILED.

Steamer.	From	Date.
Canada	Palermo	Feb. 8
Finebush	Seville	Feb. 8
Fantu	Sierra Leone	Feb. 14
Cape Town Maru	Barry	Feb. 17
Saxonia	London	Feb. 17
West Hargrave	Greenock	Feb. 17
Kabruga	Leith	Feb. 17
Kopuka Maru	Cardiff	Feb. 15
City of Sparta	Colombo	Feb. 15
Sark	Barbados	Feb. 15
Virgil	Rio Janeiro	Feb. 16
Tarantia	Gibraltar	Feb. 17
Kamuslt	St. Michaels	Feb. 17

Pacific Mails

Postmaster Patten announces that mails dated Hongkong, Jan. 14; Mukden, Jan. 16; Tokio, Feb. 1; Yokohama, Feb. 1, which arrived per steamer Arizona, and mails dated Hongkong, Jan. 26; Shanghai, Jan. 29; Kobe, Feb. 3; Yokohama, Feb. 4, which arrived per steamer Japan, were dispatched east from Seattle on Feb. 16. These mails are due in New York on the morning of Monday, Feb. 21.

Transpacific Mails

Connecting mails close at G. P. O. and City Hall Stations at 6 P. M. as follows:

Hawaii, Philippine Islands, French Indo-China, Straits Settlements and specially addressed mail for British India, via San Francisco	Wolverine State	Feb. 20
Hawaii, Samoan Islands, Australia and specially addressed for New Zealand, via San Francisco	Ventura	Feb. 24
Tahiti, Marquesas, Cook Islands, New Zealand and Australia, via San Francisco	Tahiti	Feb. 28

R. M. S. P
TO
Europe
Fortnightly by "O" Steamers

NEW YORK—HAMBURG
CALLING AT
Cherbourg and Southampton
ORBITA . . . MAY 21—JULY 2
OROPESA . . JUNE 4—JULY 16
ORDUNA . . JUNE 18—JULY 30
1st, 2nd and 3rd class passengers

THE ROYAL MAIL STEAM PACKET CO.
26 Broadway New York
Or any Steamship Ticket Agent.

WHITE STAR LINE
OLYMPIC
CHERBOURG March 19—Apr. 20—May 14
SOUTHAMPTON ADRIATIC...12 Noon Apr. 6 May 4 June 1

New York—Liverpool
Celtic ..... 12 Noon Feb. 26 Apr. 2 May 7
*Vedic ..... 12 Noon Mar. 10 (3d class only)
Cedric .... 12 Noon Mar. 12 Apr. 16 May 21
*Via Halifax.

N. Y. via Boston—Azores—Gibraltar—Naples—Genoa
Canopic (Via Vigo). 12 Noon Feb. 26 Apr. 23
Cretic .... 3 P.M. Mar. 15 May 10

AMERICAN LINE and RED STAR LINE
N. Y., Plymouth, Cherbourg, Antwerp
Finland.. Noon Feb. 20 Kroonland... Mar. 5
Zeeland.. Noon Feb. 26 Finland..... Mar. 26
N. Y., Danzig via Hamburg
Gothland (3d class only) ..... Noon Mar. 26
AMERICAN LINE—New York-Hamburg (Direct Service)
Manchuria (via Vigo, Spain).. Noon Mar. 3 | Mongolia.. Mar. 17 Manchuria.. Apr. 14
Minnekahda (new), Triple Screw, 17,220 Tons .... Mar. 31 May 12 (3d class only)
International Mercantile Marine Company
Offices, 9 Broadway, New York. Piers 58, 59, 60, 61, 62 North River.

CUNARD-ANCHOR
Passenger and Freight Services from New York

COLUMBIA	Londonderry and Glasgow	Feb. 19 Mar. 26 Apr. 23
AQUITANIA	Cherbourg and Southampton	Feb. 26 Mar. 22 Apr. 12
CALABRIA	Vigo, Gibraltar, Patras, Dubrovnik, Fiume and Trieste	Mar. 2 — —
ALGERIA	Londonderry and Glasgow	Mar. 5 Apr. 6 May 11
MASSILIA (from Boston)	Liverpool	Mar. 5
CARMANIA	Liverpool	Mar. 8 Apr. 16 May 17
SAXONIA	Halifax, Plymouth, Cherbourg and Hamburg	Mar. 10 Apr. 21 —
IMPERATOR	Cherbourg and Southampton	Mar. 12 Apr. 28 June 2
CARONIA	Liverpool	Mar. 16 Apr. 30 June 1
K. A. VICTORIA	Liverpool	Mar. 22 Apr. 23 May 21
PANNONIA	Vigo, Patras, Dubrovnik, Trieste and Fiume	Mar. 23 — —
ALBANIA (new)	Cherbourg and London	Mar. 24 May 3 June 16
MAURETANIA	Cherbourg and Southampton	Apr. 7 May 12 June 9

OFFICES: 21-24 STATE STREET, NEW YORK.

FRENCH LINE
Compagnie Generale Transatlantique
Express Postal Service
NEW YORK—HAVRE—PARIS
CHICAGO .... Feb. 22 Mar. 26 Apr. 30
LA SAVOIE .... Feb. 26 Mar. 26 May 21
LEOPOLDINA ..... Mar. 1 Apr. 5 May 21
ROCHAMBEAU .... Mar. 5 Apr. 12 May 14
LA TOURAINE ... Mar. 12 Apr. 7 May 12
FRANCE .... Mar. 17 Apr. 14 May 12
LA LORRAINE .... Apr. 2 Apr. 30 May 28
HAMBURG DIRECT
NIAGARA .... Mar. 15 May 7 July 2
NEW YORK—VIGO—HAVRE
ROUSSILLON ...... Mar. 24 Apr. 28 June 7
COMPANY'S OFFICE, 19 STATE ST., N.Y.

ITALIAN LINES
NAVIGAZIONE GENERALE ITALIANA
TRANSOCEANICA
NEW YORK—NAPLES—GENOA
DUCA D'AOSTA Feb. 19 April 6 May 26
PALASCIANO .... Feb. 26
AMERICA ...... Mar. 10 April 28 June 29
DUCA ABRUZZI .... Mar. 19 May 4
ITALIA AMERICA, INC., 1 State St., N.Y.

PERU - CHILE
via PANAMA CANAL
Direct Fortnightly Passenger Service
S. S. Santa Luisa.... Feb. 23
Calling at Cristobal, Callao, Arica, Iquique, Antofagasta Valparaiso,
Will make special call at Mollendo, Peru.
GRACE LINE
W. R. GRACE & CO., Agents
10 Hanover Square, New York

"The Public Be Pleased"
COLONIAL LINE
BOSTON, $5.61. Steamer and Rail.
PROVIDENCE, $3.89. Direct Steamer.
Steamer Leaves Pier 39, N. R., ft. W. Houston St.
Daily and Sunday at 5 P. M. Phone 9491 Spring.

BLOW AT FRENCH FEMINISM.

Senators Object to Deleting "Obey" From the Marriage Contract.

Copyright, 1921, by The New York Times Company.

By Wireless to THE NEW YORK TIMES.

PARIS, Feb. 17.—Once more the graybeards of the French Senate who are obstacles to woman suffrage in France have dealt a blow at feminist claims to equality. One of their number, Louis Martin, recently introduced a bill in the Senate for the amendment of Article 213 of the Civil Code, relating to marriage. The clause as it stands reads somewhat peremptorily:

"The husband owes protection to his wife. The wife owes obedience to her husband."

Senator Martin's amendment was to the effect that this latter phrase should be suppressed and that even the promise and pretense of obedience be abolished from the French marriage contract. Such radicalism was too much for the august Senators. The Ccommission appointed to consider the amendment has reported that Senator Martin has not offered sufficient reasons for taking such a step, which would be "very grave and dangerous, harmful to family life, contrary to good order, and even, up to a certain point, contrary to nature and the temperament of women."

Whether women will agree with this pronouncement that they are by nature and temperament obedient to their husbands is now being discussed in many French homes.

Find Second Mastodon Frame in Arizona.

BISBEE, Ariz., Feb. 18.—The discovery of the skeleton of a mastodon near Charleston, thirty-five miles west of this city, was reported today by members of a surveying party. The discovery is the second of its kind to be made within the last two weeks, the first mastodon skeleton having been found about ten miles from Charleston. A party headed by Dr. Gidley of the Smithsonian Institution, engaged in uncovering the first skeleton, found also the bones of a glyptodon.

LOST AND FOUND.

LOST, HANDBAG—Dark figured velvet bag, containing coin purse and glasses, on Wednesday evening, Feb. 16, about 10 o'clock, on Lexington Av., between 51st and 21st Sts.; liberal reward. C. Kahle, Stuyvesant 1100.

LOST—On 5th Av. bus, Friday, 11th inst., 10:30 A. M., tan leather suitcase containing coat and vest. Reward for return to H. M. K., Room 1601, Flatiron Building. Telephone Ashland 7570.

LOST—To person returning our black bag left in taxi at Grand Central Terminal on Friday night, with all articles in tact, we will pay $30 reward. Watkins 2042.

LOST—23d St., near 2d Av., pocketbook containing only photograph of dead sister and $19 in cash; finder please send me photograph.. Clementina Gaston, 246 East 23d.

LOST—In Municipal Court, 5th District, Brooklyn, Friday morning, lady's handbag, $30 reward for return with full contents. Room 2822, 120 Broadway.

LOST—Finder of book "Miscellaneous Writings" please return to D. L. S., 14 Prospect St., Great Neck, L. I.

LOST—Tortoise shell glasses, leather case, between Cortlandt St., City Hall, Tuesday. Williamsburg 1664.

LOST—Will gentleman who called at my office relative to lost purse write when he can call? Bernstein, 425 West 52d St.

LOST—Bunch keys, leather case. Return Room 2076, 50 Church St. Reward.

LOST—Sum of money Wednesday afternoon; reward. Phone Decatur, 4284-J.

AUTOMOBILE STOLEN.

Ford sedan motor 3883064; license N. J. 74136; painted black, red stripes;; Fisk and Goodyear tires; stolen Feb. 17, Newark, N. J. Communicate with E. B. Hopwood, 55 John St., New York City. Telephone Beekman 8987.

Jewelry.

LOST—GOLD, FLEXIBLE BRACELET, SET WITH SMALL EMERALDS AND DIAMONDS; ONE EMERALD MISSING; INSCRIBED INSIDE, "NATIONAL HORSE SHOW ASSOCIATION, NOVERMBER, 1912; LADIES' APPOINTMENT CLASS." RETURN TO WILLIAM QUAID, 80 MAIDEN LANE; LIBERAL REWARD.

LOST—Evening of 15th inst., at or near Strand Theatre, 47th and Broadway, or Palais Royal, 48th St., man's wrist watch, Kirkpatrick No. 6708; green gold, oblong case, 3036; Swiss movement, 3442164; silver radium hands and figures on face; cordovan strap, gold buckle; reward. B. C., 241 Times.

LOST—Thursday morning, lady's gold watch (chased) with short, heavy chain, going from 111 West 82d St., diagonally through Park to 58th St.; thence downtown by L; girl's picture in case; reward. Minter, 111 West 82d St.

LOST—Lady's gold hunting case watch, monogram "J. B.," date 1884, between 116th and Riverside Drive and 15th St., via 5th Av. bus, Thursday. Reward $25. S 107 Times.

LOST—Silver mesh bag, containing keys, purse, &c., "I. M. H." on clasp, Pennsylvania Hotel, Friday afternoon; reward. Lebolt & Co., 534 5th Av.

LOST—Bracelet, diamond and platinum, with diamond heart pendant and two jade pendants attached; suitable reward. W. J. Warburton, 64 East 86th St. Lenox 4751.

LOST—Lady's sterling silver mesh bag, initial "I. B.," engraved "Harry to Ida, Aug. 11, 1919." Reward if returned to Harry Berlin, 53 East 115th St.

LOST—A diamond bar pin at the Hotel Commodore on Monday night, Feb. 14, 1921; reward. Finder communicate with Voss & Stern, 71 5th Av.

LOST—Small bar pin, 8 diamonds and 5 sapphires, from 87th to 74th St., Friday night. 265 Central Park West, 5th floor south. Reward.

LOST—Gold locket, keepsake, two pictures inside, on East 20th St. or 3d Av. "L" to Tremont; reward. 321 East 20th St. Leary.

LOST—Opal, cracked lengthwise, surrounded 22 small diamonds; heirloom from mother; suitable reward. Room 1307, 516 5th Av.

LOST—Thursday, string indestructable pearls; reward. Newman, 274 Putnam Av., Brooklyn.

LOST—Will finder gold fob, letters "L. M. L.," communicate Lebar, Fitzroy 6722? Reward.

LOST—Probably Madison Av. car, back, gold watch. Reward. 33 East 47th St.

LOST—Gold watch, engraved "M. N." Reward. Nathan, 408 Manhattan Av.

A REWARD OF $300.

will be paid for return of platinum bar pin containing 21 diamonds, equal size; lost Feb. 14, between Sidney Place, Brooklyn, and 57th St., New York. I. H. & B. H. Weinberg, 665 5th Av.

A REWARD OF $200

will be paid for the return of pear-shaped emerald and diamond earring; lost Feb. 10 at or between Hotel St. Regis and West 74th St. Marcus & Co., 5th Av. and 45th St.

A REWARD OF $500

for return of flexible platinum bracelet containing 32 diamonds, lost Feb 8, between 33d and 42d Sts. Black, Starr & Frost, 5th Av. and 48th St.

A REWARD OF $150

will be paid for the return of onyx and diamond cigarette holder, lost Feb. 13, between 40th and 48th Sts. A. R. Lee & Co., 15 William St.

A REWARD OF $300

will be paid for return of platinum bar pin containing 11 diamonds with 20 small diamonds in setting; lost Feb. 10. I. H. & B H., Weinberg, 665 5th Av.

A REWARD AR $25

will be paid for the return of pear-shaped pearl scarf pin, lost Feb. 14 at or between Ritz-Carlton Hotel and West 54th St. Charlton & Co., 634 5th Av.

A REWARD OF $100

will be paid for return of diamond monogrammed pin forming letters I. H. M., lost Feb. 8, vicinity of 86th St. and Central Park West. Udall & Ballou, 574 5th Av.

LOST—$25 reward, no questions asked, for finder of sable scarf, lost between 29th St. and 4th Av. and 4 East 30th. Fuhs & Lovin, 102 Madison Av.

A REWARD OF $25

will be paid for return of onyx bar pin containing 16 small diamonds, lost Feb. 2. A. R. Lee & Co., Inc., 15 William St.

A REWARD OF $100

will be paid for the return of diamond open part shaped brooch; lost Feb. 11. A. R. Lee & Co., Inc., 15 William St.

Wearing Apparel.

LOST—A mink muff, between Packer Institute and B. R. T. subway station on Montague St., Brooklyn. Please return to Kate M. Schwietering, Hotel St. Hubert, New York, and receive suitable reward.

LOST—Blue fox fur, left in taxi going from 72d and Columbus to Belnord Apartments on 86th St. and Broadway; reward. 310 West 86th, in care of H. G. Hemming.

LOST—Round opossum muff, Macy's, Tuesday; reward. Martini, 149 Krone Place, Hackensack, N. J.

Cats and Dogs.

LOST—Boston bull, female, from Reubin's Pure Food Store; all brown, white streak between eyes and on nose; answers to name Trixie; liberal reward. Reubin's Pure Food Shop, 2,120 Broadway.

LOST—Small Scotch terrier, black and silver gray, name Mickey; reward. George Zabardi, Ritz-Carlton Hotel.

GIRL HURLS 2 BABIES FROM A WINDOW

Russian Leaps After Them to Pavement in Front of Bronx Tenement.

BOY DIES, BROTHER DYING

Horrors of Flight From Bolsheviki Believed to Have Crazed Celia Pargnan.

Two months after she had passed the mental tests incident to admission to this country Celia Pargnan, a twenty-year-old Russian, flung her two little nephews out of the second-story window of a Bronx tenement yesterday and leaped after them to the pavement. Abie Pargnan, 2½ years old, died of a fractured skull in Fordham Hospital; Harry Pargnan, 7 months old, is dying there with a fractured skull and internal injuries, and the girl herself is in a critical condition, her own skull broken.

Hardship and worry while she was escaping from Bolshevist territory in Russia are believed to have brought on a brooding type of dementia not uncommon with those who suffered more than most in the war, and to this physicians at Fordham were inclined to ascribe the girl's mad acts. She was made a prisoner in the hospital, and District Attorney Glennon of the Bronx questioned her there when she recovered consciousness, but could learn nothing because of her mental state.

Mrs. Leah Pargnan, the children's mother, was ill in bed when Celia, who had lived with the family at 2,095 Mohegan Avenue and whose especial care the children had been, suddenly conceived her insane rage at them. Mrs. Pargnan's aged mother also was ill in the house, and news of the tragedy was kept from her. Meyer Pargnan, the father, a hatmaker, was prostrated when he returned from work.

The sidewalk before the tenement was crowded with mothers sunning their babies when the bodies came hurtling out of the window yesterday morning. Fortunately, no one was struck. The neighbors became wildly excited, but two or three retained sufficient presence of mind to summon the police, who quickly got ambulances.

DEFEND JAPANESE SENTRY.

Tokio Parliament Asked to Oppose Punishing Langdon Slayer.

TOKIO, Feb. 16 (Associated Press).—Punishment of Toshigoro Ogasawara, the Japanese sentry who shot and killed Naval Lieutenant Langdon of the United States cruiser Albany at Vladivostok late in December, was opposed in a resolution introduced in the Japanese Diet today by Representative Senryu Tanaka, a member of the Kensei-kai, or Opposition, party. The resolution declared that the action of the sentry was justifiable and that any punishment visited upon him would militate against discipline in the Japanese Army.

"As a sentry on duty in such a place as Vladivostok and under such circumstances as to give rise to the Langdon affair," the resolution declared, "the conduct of the Japanese private was entirely justifiable, as he acted in self-defense. If the sentry should be punished, perhaps no Japanese soldier will in future be willing to take up the burden of the duties attaching to a sentry, much less to carry out those duties faithfully. From the standpoint of military discipline, as well as that of morality, punishment of the sentry would be a serious travesty on justice."

A regiment of former soldiers in the City of Shi-uoka, near Yokahama, has adopted resolutions opposing the punishment of Ogasawara. Officers, especially those in junior grades, who are going to Manchuria, plan the inauguration of a movement to arouse public opinion, basing their action on the ground that his punishment would menace the execution of military duty, it is said in a dispatch from that city.

Dispatches from Vladivostok to the Yomi-Uri Shimbun of this city stating that Ogasawara had been found guilty of a breach of discipline have not been confirmed.

RABBI HELD GUILTY; QUIZZED POLICEMAN

Dr. Juda Magnes Gets Suspended Sentence for Garment Strike Offense.

Dr. Juda Magnes, former head of the Jewish Educational Welfare Bureau, who was arrested for alleged interference with a policeman in connection with the garment workers' strike, was found guilty of disorderly conduct by Magistrate Tobias in Yorkville Court yesterday. The Magistrate, who said he could not do otherwise than find Rabbi Magnes guilty, gave the latter a suspended sentence.

Rabbi Magnes was arrested by Policeman Kohler of the East Twenty-second Street Station in front of 18 West Sixteenth Street, where a strike is in progress. Kohler had just arrested two girls, Helen Weitz of 427 East 138th Street, the Bronx, and Rhea Engel of 1,748 Sterling Place, Brooklyn, on charges of disorderly conduct, when Rabbi Magnes, who was passing, asked why they were arrested and why the policeman did not arrest or take along as witnesses two men who he said had told the policeman to arrest the two girls.

Policeman Kohler told Magistrate Tobias that Dr. Magnes repeated his demand, and declared that it was his right as a citizen to have an answer. A crowd collected, Kohler stated, and he arrested Dr. Magnes when the latter refused to move.

"Haven't I the right as a citizen to ask a police officer whether he is justified in making an arrest?" Dr. Magnes asked the Magistrate.

"You have the right to make the request," the Magistrate replied, "but not when there is trouble imminent. You should have waited in exercising your right."

The two girls were fined $5 apiece, which they paid. Dr. Magnes said he had asked his counsel, ex-Deputy Police Commissioner Henry E. Newburger, to appeal from the Magistrate's decision and try to have it reversed by the Court of General Sessions.

JAILED AND FINED $1,000 FOR LIQUOR SALE FRAUD

Truckman Disposed of 'Permit' Rum to Farmer, Then Refilled Barrels With Water.

Benjamin Feinberg, a truckman, pleaded guilty in United States Court yesterday to violating the Volstead act, and was sentenced by Judge Thomson to thirty days in the Tombs and to pay a fine of $1,000.

According to the testimony, Feinberg left this city on June 3 last for Easton, Pa., with a quantity of liquor being transported under permit. He went by way of Pearl River and there sold the contents of eight barrels to a farmer for $3,900. The barrels were refilled with water and the truck owner proceeded to Easton with his cargo. At Easton it was discovered that the liquor had been stolen and water substituted for it. The authorities were notified of the loss. The whisky was subsequently recovered, and the facts of the fraud were unearthed by Government agents.

Mrs. Nellie McAleer, owner of a liquor store at 180 Hamilton Avenue, and George Larsen, her bartender, were arrested yesterday on charges of violating the Volstead act. They were held in $1,000 and $500, respectively, by United States Commissioner Hennessey for hearing.

Archie Calder of 250 East Tenth Street, Manhattan, was arraigned in Brooklyn yesterday on a charge of violating the Volstead act, it being alleged that he has been smuggling liquor to soldier patients at the Fox Hills Base Hospital on Staten Island. Calder was arrested on Thursday night.

Simon Gans of 114 Lehigh Avenue, Newark, was arrested yesterday in Newark as he was driving his car containing five cases of whisky. Gans said the whisky was the property of Ben L. Geltzeiler of 131 Lehigh Avenue, a wholesale liquor dealer, and was being delivered to a club on East Park Street. He gave $4,000 bond for his car.

JAGER PRISON TERM IS ASSEMBLY ISSUE

Witnesses Swear That Socialist Elected From Brooklyn Lived in Maywood, N. J.

CALLED WILSON 'MURDERER'

Got Six Months in 1917 for Attack on President—Board to Rule on Fitness.

Inquiry into the qualifications for office of Henry Jager, Socialist Assemblyman of the Fourteenth District, Kings, was begun yesterday by the Assembly Judiciary Committee in the Murray Hill Hotel. His eligibility has been attacked both on account of residence and conduct. It was alleged in the resolution which brought about the inquiry that Jager was a resident of New Jersey and had been guilty of disorderly conduct on April 4, 1917, when he called the President of the United States a murderer in a public speech, for which offense he was sentenced to a term of six months.

Testimony by neighbors of Jager's in Maywood, N. J., and town officials was intended to show that the Assemblyman had been a resident of that State in the Fall of 1920, when elected from Brooklyn. George H. Rowe, Republican, of Erie, presided.

John T. Buckley, counsel for the committee, said that he intended to prove that Jager had been a resident of New Jersey for some time. A deed was introduced to property in Maywood, dated June 14, 1915, naming Jager as owner. Mr. Buckley also produced records showing that Jager had served on juries in New Jersey as late as 1918.

Charles N. Cumberland of Maywood, Secretary of the Bergen County Board of Elections, brought records indicating that Jager had been registered there for the Fall election last year. Henry P. Dwyer, a Maywood policeman, testified to meeting Jager several times a week coming or going to the trolley line. On one occasion he told the policeman that he was glad to be "home."

John E. Romaine, Justice of the Peace in Maywood, who lives about 200 yards from the Jager home, told of seeing the Assemblyman several times a week. The hearing will be continued this morning.

ALCOHOL MAKERS PROTEST.

Manufacturers Complain of Internal Revenue Limit on Distribution.

Special to The New York Times.

WASHINGTON, Feb. 18.—Manufacturers of industrial alcohol, headed by Henry A. Kaltenbach of the Fleischmann Company, filed with Internal Revenue Commissioner Williams today a protest against the bureau's interpretation of Attorney General Palmer's opinion regarding the extent to which the Treasury Department may lawfully go into limiting the distribution and sale of alcohol for use exclusively as a legitimate chemical raw material.

The manufacturers hold that regulations proposed would restrict the sale of industrial alcohol to manufacturers and wholesale druggists, and work a hardship on the industry which was not foreseen when the law was passed.

DR. STEPHEN SMITH 98 TODAY

Veteran Physician Will Celebrate His Birthday at Home.

Dr. Stephen Smith will celebrate his ninety-eighth birthday today at his home, 1,000 Park Avenue. He plans to remain at home with relatives, and other than this there are to be no special functions arranged for his anniversary.

Dr. Smith was born in Onondaga County. He was resident surgeon at Bellevue Hospital from 1850 to 1852 and was closely identified with the subsequent development of that institution. He was founder and first President of the American Public Health Association. He was appointed to office three times by the Mayor and seven times by the Governor of New York, and twice by the President of the United States.

Clemons
Established 1898
39TH & BROADWAY

STARTING TODAY!

A Choice-of-the-Store Disposal of All Our $60, $65 and $70

SUITS

At the One Quick-Clearance Price of

$29.50

I. The Suits are Merchant-tailored, Ready-to-Wear!

II. The Fabrics are our Warranted Worsteds of Custom Patterns only!

III. The Price represents our anxiety to clear our cases *at once!*

Important! Every garment here offered is half-lined and of such weight as to make it practicable for wear clear up to Mid-Summer.

Spread on a slice of good fresh bread

Grapelade is always good. It is delicious on muffins or toast or biscuit or griddle cakes. But after all, there is no place you will appreciate its rich tart-sweet taste so much as on good, plain bread.

Grapelade is Welch quality—made from selected, whole ripe grapes and pure sugar—all the grapes are used except seeds and skins and the acid crystals removed by patented process. It is velvety smooth.

Ask your grocer for Grapelade in 15 ounce glass jars or 7-ounce tumblers.

THE WELCH GRAPE JUICE CO.
Westfield, New York

Welch's
Grapelade
the pure grape spread

Final Clearance!

Thousands of

Choice Suits and Overcoats

$35

Tailored by Hart Schaffner & Marx

Incomparable bargains! Winter Overcoats and Spring and Fall Weight Suits at the season's final low price—$35.

Full Dress or Tuxedo
(coat and trousers)
by Hart Schaffner & Marx
specially priced at
$63

Wallach Bros.

Broadway, below Chambers
Broadway, cor. 29th

246-248 West 125th
3d Ave., cor. 122d

M'F'R. OPENS HIS FACTORY TO THE PUBLIC

Disposing of Splendidly Tailored, All-Wool

SUITS, O'COATS AND TOPCOATS

Made for the best retail stores—but now offered to you for less than the cost of the fine imported and domestic woolens they are made from.

600 IMPORTED ENGLISH TOPCOATS AND OVERCOATS

Brought over for some of our dealers—but which arrived too late for acceptance. Now offered to you for less than ½ the cost to land.

$16.75 UP

Buy Where the Stores Buy.

No matter how little you pay at retail, you can always buy for less from the factory. At these prices you can well afford to buy for wear this year and next. The prices are much lower than you'll be asked a year from now.

BISHOP MFG. CO.

FACTORY—32 West 18th Street
Open Saturdays—8 A. M. to 9 P. M.
And Weekdays—8 A. M. to 6 P. M.

STOCK ROOMS—57 5th Ave.
Between 12th and 13th Sts.
Open every Evening until 9 P.M.
Saturdays until 10 P. M.
Sundays until 1 P. M.

Bronx Branch—
559 Melrose Avenue at 149th St. and 3rd Ave.
Open every Evening until 10 P.M.
Saturdays until Midnight

You Want a Clear Skin

You want a sparkling, radiant complexion, glowing with health and vigor.

A clear skin is just as much your birthright as a healthy body. But under present-day conditions neither may be had without proper care.

Men have found a new means of attaining a good complexion. It is known as the Terminal Mud Massage. Unusual in name, perhaps; but unusual in results.

In large measure a clear skin is dependent upon an active blood circulation in the face, so that impurities may be carried away by Nature's method. By temporarily excluding all oxygen from the pores the Terminal Mud Massage brings about that increased circulation, effectually preventing an accumulation of foreign matter and the skin eruptions that follow.

The cream used in the Terminal Mud Massage is Scott's Mineralava—a preparation of remarkable potency. Made from a clay of active medicinal properties, the cream is penetrating, the cleansing thorough. To the last particle it expels all impurities which can be removed externally. And it aids materially in rebuilding the skin.

Visit any of the Terminal shops and try this new and better massage. It has been available but a few months; but already its value has been fully proved.

The newest Terminal expansion: a fifty-chair shop in the Knickerbocker.

TERMINAL
Where the Promise is Performed
BARBER SHOPS

HOTEL COMMODORE
Open till 10 p. m.
EQUITABLE BUILDING
120 Broadway
TEL. & TEL. BUILDING
195 Broadway

WALDORF-ASTORIA
Open till 8 p. m.
HUDSON TERMINAL
Concourse
LONGACRE BUILDING
1472 B'way—at 42d St.
Open till 11 p. m.

HOTEL PENNSYLVANIA
Open till 11 p. m.
HUDSON TERMINAL BLDG.
30 Church St.
HUDSON TERMINAL BLDG.
50 Church St.

Coiffeur des Dames:
Waldorf-Astoria *Hotel Pennsylvania*

Originators and ... of Men's Hats

LONG'S—STETSON'S
Derbies of Distinction

LONG'S HATS
"WEAR LIKE THE NAME"

20 Convenient Stores in Greater New York

INSTRUCTION

BOOKKEEPING
AND ELEMENTARY ACCOUNTING

Special limited class convenes Weds., 7 to 9 P. M., and Sat., 2:30 to 4:30 P. M., commencing
MARCH 2

COMPLETE COURSE, 4 MONTHS
(Broaker Method)
A practical training as Junior Accountant, designed to qualify students to open, conduct and close any set of books.

PREPARATION FOR C. P. A. EXAMINATIONS.
Graduates admitted to Post Graduate Course in Expert Constructive Accountancy personally conducted by

FRANK BROAKER, C. P. A. NO. 1

BROAKER & SCHMIDT
Public Accountants and Auditors
Stuyvesant 0831 63 Fifth Av., N. Y.
Tuition fee payable monthly. Call for personal interview until 8:30 P. M.

Bookkeeping, Shorthand, Secretarial, Typewriting, Civil Service and Penmanship Departments.
Day and Evening Sessions.
Call or write for Catalogue.
Eastman-Gaines
123d St. & Lenox Ave.
New York City.

Walworth Business Institute
BROADWAY, AT 72D STREET.
Prepares for the better-paid positions. Individual instruction by specialists. 62d Year.

PRATT SCHOOL, 62 West 45th
SECRETARIAL TRAINING, INDIVIDUAL INSTRUCTION. STUDENTS UNDER SIXTEEN NOT ADMITTED. CATALOG FREE.

NEW YORK PREPARATORY SCHOOL 32nd YEAR
Day and Evening Depts
New York—72 Park Ave., bet. 38-39 Sts.
Brooklyn—Corner Franklin and Jefferson Avenues.

REGENTS and COLLEGE Examinations
Also WEST POINT and ANNAPOLIS
Send for Catalog and "Success in Regents' Exams."

Rhodes School
8-10-12-14 W 125th ST
Preparatory and Business Courses
Obtain Catalog of Course in which Interested

TEACHER—Young Spaniard wish exchange Spanish for English lessons. Zecena, [illegible] Manhattan Ave.